

COASTAL LEASE 66 AC.

9300' W
LATITUDE 39°27'30"

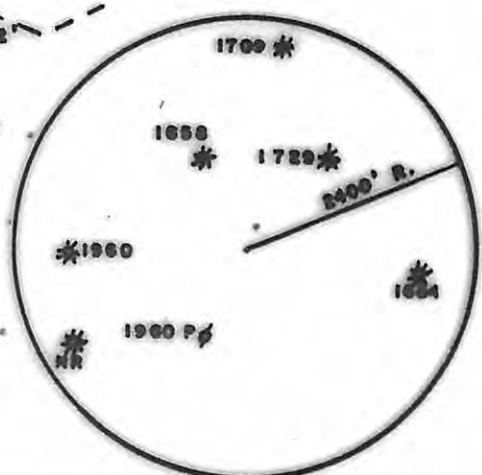
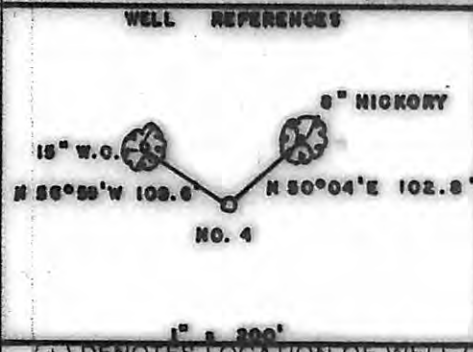
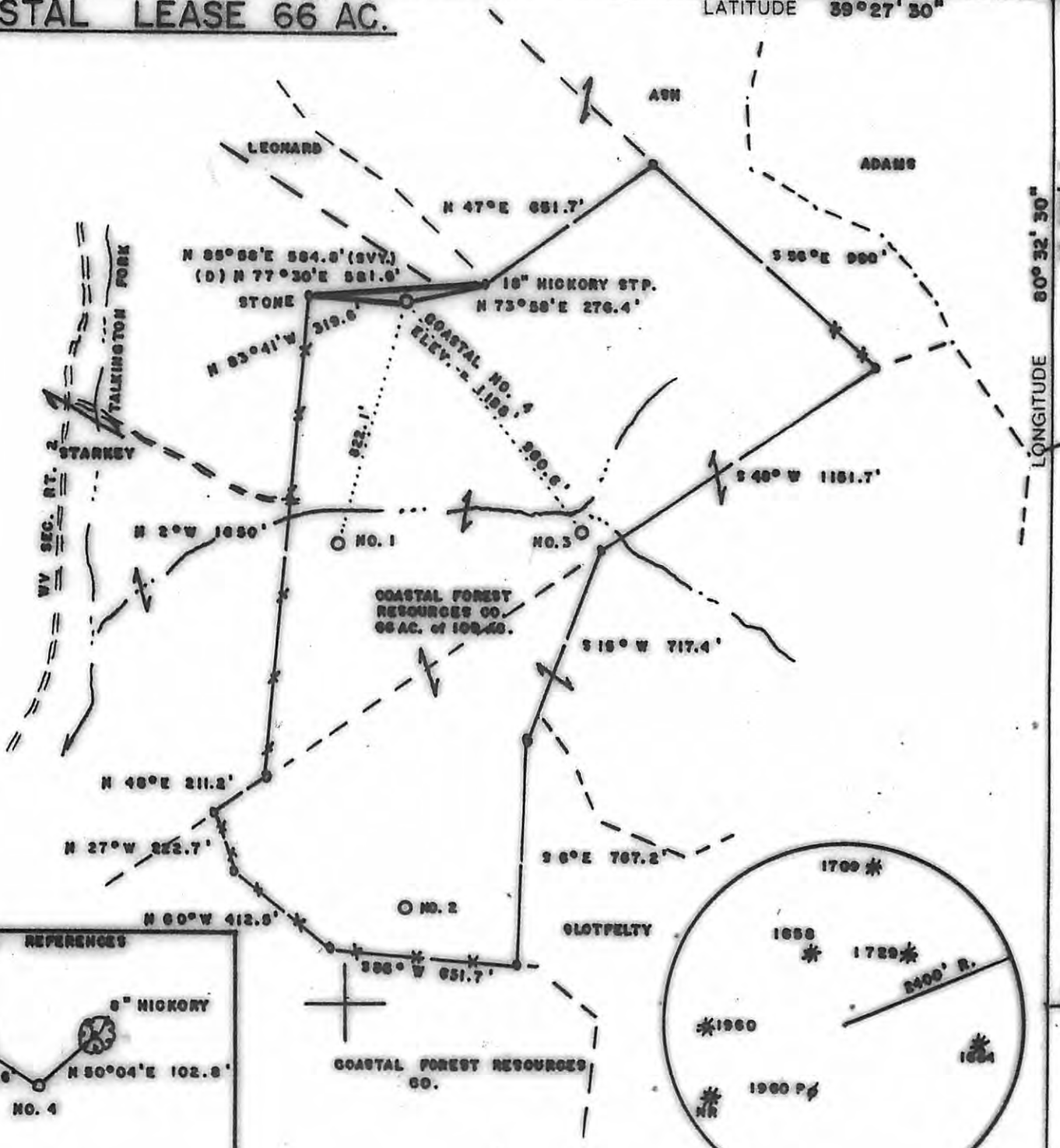

(+) DENOTES LOCATION OF WELL ON UNITED STATES TOPOGRAPHIC MAPS

FILE NO. _____
DRAWING NO. _____
SCALE **1" = 500'**
MINIMUM DEGREE OF ACCURACY **1/200**
PROVEN SOURCE OF ELEVATION **TOP OF KNOB**
SE of LEASE ELEV. = 1455'

I THE UNDERSIGNED, HEREBY CERTIFY THAT THIS PLAT IS CORRECT TO THE BEST OF MY KNOWLEDGE AND BELIEF AND SHOWS ALL THE INFORMATION REQUIRED BY LAW AND THE REGULATIONS ISSUED AND PRESCRIBED BY THE DEPARTMENT OF ENERGY.
(SIGNED) Mark C. Echard
R.P.E. _____ L.L.S. **490**

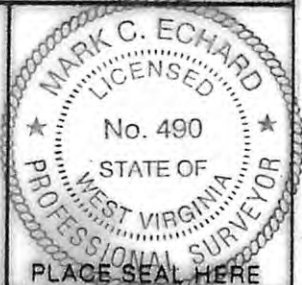

STATE OF WEST VIRGINIA
Division of Environmental Protection
OFFICE OF OIL AND GAS

DATE **APRIL 23, 2008**
OPERATOR'S WELL NO. **COASTAL NO. 4**
API WELL NO. **47-017-05684**

WELL TYPE: OIL ___ GAS LIQUID INJECTION ___ WASTE DISPOSAL ___
(IF "GAS.") PRODUCTION STORAGE ___ DEEP ___ SHALLOW

LOCATION: ELEVATION **1188'** WATER SHED **TALKINSTON FORK**
DISTRICT **MC CLELLAN** COUNTY **DODDRIDGE**
QUADRANGLE **FOLSON 7.5'**

SURFACE OWNER **COASTAL FOREST RESOURCES CO.** ACREAGE **66 of 109**
OIL & GAS ROYALTY OWNER **COASTAL FOREST RESOURCES CO.** LEASE ACREAGE **66**

PROPOSED WORK: DRILL CONVERT ___ DRILL DEEPER ___ REDRILL ___ FRACTURE OR STIMULATE PLUG OFF OLD FORMATION ___ PERFORATE NEW FORMATION ___ OTHER PHYSICAL CHANGE IN WELL (SPECIFY) _____

PLUG AND ABANDON ___ CLEAN OUT AND REPLUG ___
TARGET FORMATION **DEVONIAN** ESTIMATED DEPTH **7500'**
WELL OPERATOR **JAY-BEE PRODUCTION CO.** DESIGNATED AGENT **MR. RANDY BRODA**
ADDRESS **1720 RT. 22 EAST UNION, NJ 07083** ADDRESS **ROUTE 1, BOX 5 CAIRO, WV 26537**

08/09/2013