

COASTAL LEASE 66 AC.

8550' W
LATITUDE 39° 27' 30"

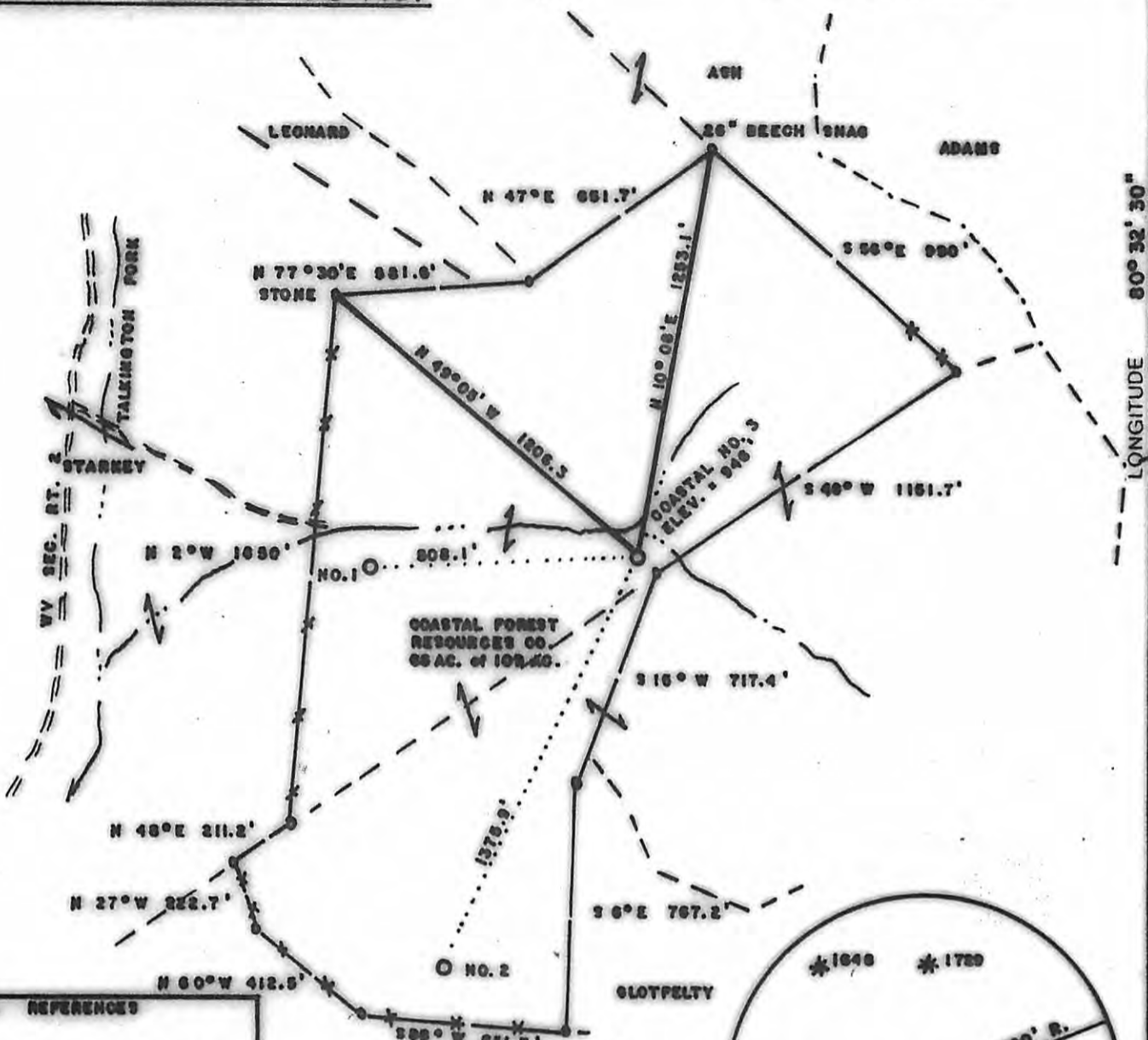

NORTH

LONGITUDE 80° 32' 30" 14,100' S

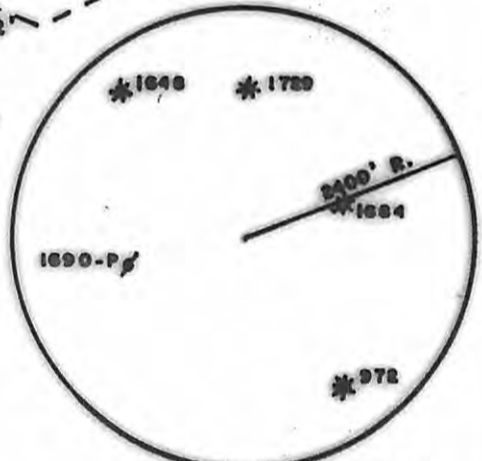
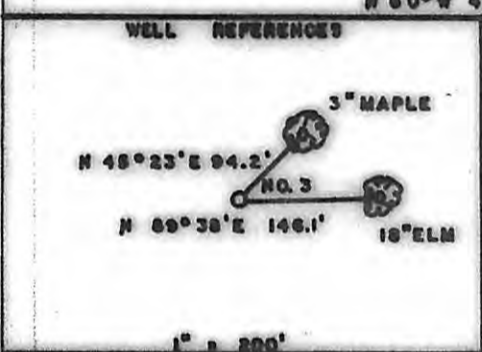

(+) DENOTES LOCATION OF WELL ON UNITED STATES TOPOGRAPHIC MAPS

FILE NO. _____
 DRAWING NO. _____
 SCALE 1" = 500'
 MINIMUM DEGREE OF ACCURACY 1/200
 PROVEN SOURCE OF ELEVATION TOP OF KNOB
SE of LEASE ELEV. = 1455'

I THE UNDERSIGNED, HEREBY CERTIFY THAT THIS PLAT IS CORRECT TO THE BEST OF MY KNOWLEDGE AND BELIEF AND SHOWS ALL THE INFORMATION REQUIRED BY LAW AND THE REGULATIONS ISSUED AND PRESCRIBED BY THE DEPARTMENT OF ENERGY.
 (SIGNED) Mark C. Echard
 R.P.E. _____ L.L.S. 490



STATE OF WEST VIRGINIA
 Division of Environmental Protection
 OFFICE OF OIL AND GAS

DATE APRIL 23, 2008
 OPERATOR'S WELL NO. COASTAL NO. 3
 API WELL NO. 47 017 05683

WELL TYPE: OIL GAS LIQUID INJECTION WASTE DISPOSAL
 (IF "GAS.") PRODUCTION STORAGE DEEP SHALLOW

LOCATION: ELEVATION 946' WATER SHED TALKINGTON FORK
 DISTRICT MCCLELLAN COUNTY DODDRIDGE
 QUADRANGLE FOLSOM 7.5'

SURFACE OWNER COASTAL FOREST RESOURCES CO. ACREAGE 66 of 109
 OIL & GAS ROYALTY OWNER COASTAL FOREST RESOURCES CO. LEASE ACREAGE 66
 LEASE NO. _____

PROPOSED WORK: DRILL CONVERT DRILL DEEPER REDRILL FRACTURE OR STIMULATE PLUG OFF OLD FORMATION PERFORATE NEW FORMATION OTHER PHYSICAL CHANGE IN WELL (SPECIFY) _____

PLUG AND ABANDON CLEAN OUT AND REPLUG

TARGET FORMATION DEVONIAN ESTIMATED DEPTH 7500'
 WELL OPERATOR JAY-BEE PRODUCTION CO. DESIGNATED AGENT MR. RANDY BRODA
 ADDRESS 1720 RT. 22 EAST UNION, NJ 07083 ADDRESS ROUTE 1, BOX 5 CAIRO, WV 26837

08/09/2013

COUNTY NAME PERMIT