



---

west virginia department of environmental protection

---

Office of Oil and Gas  
601 57<sup>th</sup> Street, S.E.  
Charleston, WV 25304  
(304) 926-0450  
fax: (304) 926-0452

Harold D. Ward, Cabinet Secretary  
[www.dep.wv.gov](http://www.dep.wv.gov)

Monday, December 12, 2022  
WELL WORK PLUGGING PERMIT  
Vertical Plugging

EQT PRODUCTION COMPANY  
625 LIBERTY AVE., SUITE 1700

PITTSBURGH, PA 15222

Re: Permit approval for ADAMS 510843  
47-017-05664-00-00

This well work permit is evidence of permission granted to perform the specified well work at the location described on the attached pages and located on the attached plat, subject to the provisions of Chapter 22 of the West Virginia Code of 1931, as amended, and all rules and regulations promulgated thereunder, and to any additional specific conditions and provisions outlined in the pages attached hereto. Notification shall be given by the operator to the Oil and Gas Inspector at least 24 hours prior to the construction of roads, locations, and/or pits for any permitted work. In addition, the well operator shall notify the same inspector 24 hours before any actual well work is commenced and prior to running and cementing casing. Spills or emergency discharges must be promptly reported by the operator to 1-800-642-3074 and to the Oil and Gas Inspector.

Upon completion of the plugging well work, the above named operator will reclaim the site according to the provisions of WV Code 22-6-30. Please be advised that form WR-38, Affidavit of Plugging and Filling Well, is to be submitted to this office within 90 days of completion of permitted well work, as should form WR-34 Discharge Monitoring Report within 30 days of discharge of pits, if applicable. Failure to abide by all statutory and regulatory provisions governing all duties and operations hereunder may result in suspension or revocation of this permit and, in addition, may result in civil and/or criminal penalties being imposed upon the operators.

Per 35 CSR 4-5.2.g this permit will expire in two (2) years from the issue date unless permitted well work is commenced. If there are any questions, please feel free to contact me at (304) 926- 0450.

James A. Martin  
Chief

Operator's Well Number: ADAMS 510843  
Farm Name: EDWARDS, MARVIN JR.  
U.S. WELL NUMBER: 47-017-05664-00-00  
Vertical Plugging  
Date Issued: 12/12/2022

# PERMIT CONDITIONS 47 0 1 7 0 5 6 6 4

West Virginia Code § 22-6-11 allows the Office of Oil and Gas to place specific conditions upon this permit. Permit conditions have the same effect as law. Failure to adhere to the specified permit conditions may result in enforcement action.

## CONDITIONS

---

1. All pits must be lined with a minimum of 20 mil thickness synthetic liner.
2. In the event of an accident or explosion causing loss of life or serious personal injury in or about the well or while working on the well, the well operator or its contractor shall give notice, stating the particulars of the accident or explosion, to the oil and gas inspector and the Chief within twenty-four (24) hours.
3. Well work activities shall not constitute a hazard to the safety of persons.

12/16/2022

4701705664



400 Woodcliff Dr | Canonsburg, PA 15317  
www.eqt.com

**Via Email**

October 11, 2022

West Virginia Department of Environmental Protection  
Office of Oil and Gas  
Attn: Jeff McLaughlin  
601 57<sup>th</sup> Street, SE  
Charleston, WV 25304

**RE: Application for a Permit to Plug & Abandon  
510843 William Adams (OXF47)  
API 47-017-05664  
Southwest District, Doddridge County, WV**

WVDEP Recipient,

Attached is EQT Production Company's application for a permit to plug and abandon for the well referenced above.

EQT Production trusts that if any portion of the submitted documentation is found to be inadequate for processing the permit, notification will be made to our land department at your earliest convenience. It is EQT Production's intent to cooperate fully to provide any additional requested documentation and clarification in a timely manner such that permitting proceeds in a predictable and logical manner.

Sincerely,

Becky Shrum  
Project Specialist - Permitting  
[bshrum@eqt.com](mailto:bshrum@eqt.com)  
412-660-0654

RECEIVED  
Office of Oil & Gas

OCT 12 2022

WV Department of  
Environmental Protection

12/16/2022

- 1) Date October 6, 2022
- 2) Operator's Well No. 510843 William Adams (OXF47)
- 3) API Well No. 47-017 - 0884

**STATE OF WEST VIRGINIA  
DEPARTMENT OF ENVIRONMENTAL PROTECTION  
OFFICE OF OIL AND GAS**

**APPLICATION FOR A PERMIT TO PLUG AND ABANDON**

- 4) Well Type: Oil \_\_\_ / Gas X / Liquid injection \_\_\_ / Waste disposal \_\_\_ /  
(If "Gas, Production \_\_\_ or Underground storage \_\_\_) Deep \_\_\_ / Shallow X
- 5) Location: Elevation 885' Watershed Straight Fork  
District Southwest County Doddridge Quadrangle Oxford 7.5'
- 6) Well Operator EQT Production Company 7) Designated Agent Joseph C. Mallow  
Address 400 Woodcliff Drive Address 427 Midstate Drive  
Canonsburg PA 15317 Clarksburg, WV 26301
- 8) Oil and Gas Inspector to be notified 9) Plugging Contractor  
Name Sam Ward Name R&J  
Address PO Box 2327 Address 1087 Raccoon Rd  
Buckhannon, WV 26201 Hueysville, KY 41640

10) Work Order: The work order for the manner of plugging this well is as follows:  
**See Attachment for details and procedures.**

RECEIVED  
Office of Oil & Gas

OCT 12 2022

WV Department of  
Environmental Protection

Notification must be given to the district oil and gas inspector 24 hours before permitted work can commence.

Work order approved by inspector

Samuel D. Ward II  
Digitally signed by Samuel D. Ward II  
DN: cn = Samuel D. Ward II email = samuel.d.ward@wv.gov c = US  
Date: 2022.10.07 11:49:30 -0400

Date 10/7/2022

4701705664

PLUGGING PROGNOSIS

L-005689  
Adams, William  
API# 47-017-05664  
District, Weston  
Doddridge Co, WV

BY: M Danford  
DATE: 9/21/2022

**CURRENT STATUS:**

**TD @ 6,377'**  
**Elevation @ 885'**

16" 55# F-25 Casing @ 50' (CTS)  
11 3/4" 42# H-40 casing @ 851' (521.7 Cu. Ft Cement)  
8 5/8" 32# J-55 casing @ 1804' (520 Cu. Ft Cement) Likely CTS based on volume but not called out.  
5 1/2" 20# P-110 casing @ 6377' (262 cu. Ft cement) Estimated cement top 4,898'  
Tubing pulled 2021

Perforations @ 6305-6341' (SPF not detailed)  
16,813 bbl slickwater pumped

**Fresh Water @ 46', 227'**  
**Elevation @ 885'**  
**Saltwater @ None Reported**  
**Gas Show @ None Reported**  
**Oil shows @ None reported**  
**Coal @ 205'-207'**

1. Notify inspector, **Sam Ward, (304) 389-7583, Samuel.D.Ward@wv.gov**, 24 hours prior to commencing operations.
2. Check annulus of all casing strings for any pressure, gas leaking, or bubbling water in cellar, etc. before starting plugging operations, if any gas is detected on any annuli, notify EQT supervisor before proceeding.
3. Kill well to prep for pulling tubing, check for signs of tubing still in the well. If tubing has been pulled (historical records show none) skip to step 5.
4. If tubing still present, Pull production tubing from well
5. TIH with wireline and check TD @ or below 6377'.
6. TIH with gauge ring to 6255', set a 5 1/2" CIBP @ 6150' not in collar.
7. Fill hole with fresh water and run renegade segmented bond log from CIBP at 6150' to surface. Locate and note cement top of production casing.
8. TIH with tubing to CIBP fill hole with 6% gel to surface.
9. Set a 500' C1A OR CL cement plug from 6150' to 5650'. TOOH 300' with tubing. Reverse circulate full hole volume. TOOH 300' with tubing. Let cement cure for 8 hrs.
10. Free point 5 1/2" casing, cut casing @ free point using a jet cutter, Estimated Freepoint @ 4898' TOOH 5 1/2" casing.
11. Set a 200' C1A OR CL cement plug 100' in/out of casing cut. Est 4998' to 4798'. Adjust depths based on actual depth of cut. TOOH 300' with tubing. Reverse circulate full hole volume. TOOH 300' with tubing. Let cement cure for 8hrs. and tag top of cement. If cement top is at 4898' (or adjusted depth based on cut) or close proceed on to step 12.
12. Pump 6% GEL from top of cement to surface.

RECEIVED  
Office of Oil & Gas

OCT 12 2022

WV Department of  
Environmental Protection

12/16/2022

4701705664

13. TOOH to 1954' set a 300' C1A OR CL cement plug 1954' to 1654'. TOOH 300' with tubing. Reverse circulate full hole volume. TOOH with tubing. Let cement cure 8 hrs. (8 5/8" casing seat).
14. Check TD. If top of cement is at 1654' or close. TOOH with tubing.
15. TIH with wireline to 1654' if successful set CIBP @ 1600' TOOH with wireline.
16. TIH with tubing to 1001' set a 300' C1A OR CL cement plug 1001' to 701'. TOOH with tubing. Let cement cure 8 hrs. (Elevation @ 885', 11 3/4" seat).
17. TIH with tubing to check TD. If top of cement is at 701' or close TOOH with tubing to 300' set a 300' C1A OR CL cement plug 200' to surface. (Fresh Water @ 46' and 227' and Surface Plug)
18. Erect monument with API#, date plugged, company name.
19. Reclaim location and road to WV-DEP specifications.

RECEIVED  
Office of Oil & Gas

OCT 12 2022

WV Department of  
Environmental Protection

Samuel D. Ward ii	<small>Digitally signed by: Samuel D. Ward II</small>
	<small>DN: CN = Samuel D. Ward II email = samuel.d.ward@wv.gov C = US Date: 2022.10.07 11:37:00 -0400</small>

12/16/2022



4701705664

west virginia department of environmental protection

Office of Oil and Gas  
601 57<sup>th</sup> Street, SE  
Charleston, WV 25304  
Phone (304) 926-0450

Harold D. Ward, Cabinet Secretary  
dep.wv.gov

**BEFORE THE OFFICE OF OIL AND GAS  
DEPARTMENT OF ENVIRONMENTAL PROTECTION  
STATE OF WEST VIRGINIA**

**IN THE MATTER OF A VARIANCE FROM )  
LEGISLATIVE RULE 35CSR4 )  
SECTION 14.1. AND LEGISLATIVE RULE )  
35CSR8 SECTION 20.1, )  
RELATING TO THE CEMENTING )  
OF OIL AND GAS WELLS )**

**ORDER NO. 2022-13**

**REPORT OF THE OFFICE**

In response to industry requests, the West Virginia Department of Environmental Protection, Office of Oil and Gas has reviewed the proposed use of American Petroleum Institute (API) Class L cement to be used in place of API Class A cement for well plugging.

RECEIVED  
Office of Oil & Gas

OCT 12 2022

**FINDINGS OF FACT**

1. **On July 28, 2022, Diversified Gas & Oil Co. (DGO) submitted a variance request from Legislative Rule 35CSR4 for the use of API Class L cement in place of API Class A cement, relating to the plugging of conventional wells.**
2. **Laboratory analysis submitted by DGO on July 28, 2022, indicates API Class L cement is comparable to API Class A cement and thereby satisfies the requirements of the West Virginia Code.**
3. **Contemporaneously, the Chief of the Office of Oil and Gas also chose to consider a variance to Legislative Rule 35CSR8 Section 20.1., for the use of API Class L cement in place of API Class A cement, relating to the plugging of horizontal wells.**

4. On August 18, 2022, the Office of Oil and Gas provided public notice of acceptance of public comments on the variance consideration. During the 20-day public comment period, no comments were received.

### CONCLUSIONS OF LAW

Pursuant to Article 6 and Article 6A, Chapter 22 of the Code of West Virginia, the Office of Oil and Gas has jurisdiction over the subject matter, and the persons interested therein, and jurisdiction to promulgate the hereinafter prescribed Order.

Pursuant to Legislative Rule 35CSR4, Section 18 and Legislative Rule 35CSR8, Section 14, the Chief of the Office of Oil and Gas may grant a variance from any requirement of these rules.

### ORDER

It is ordered that the Class L cement product approved and monogrammed by API is approved for use in place of API Class A cement for well plugging subject to the provisions of Legislative Rule 35CSR4 and Legislative Rule 35CSR8.

Dated this, the 13th day of September, 2022.

IN THE NAME OF THE STATE OF WEST VIRGINIA

OFFICE OF OIL AND GAS  
DEPARTMENT OF ENVIRONMENTAL PROTECTION  
OF THE STATE OF WEST VIRGINIA

RECEIVED  
Office of Oil & Gas  
OCT 12 2022  
WV Department of  
Environmental Protection

  
James Martin, Chief  
Office of Oil and Gas



WW-1A  
Revised 6-07

- 1. Date
- 2. Operator Well No.
- 3. Well No.
- 4. API Well No.

**STATE OF WEST VIRGINIA  
DEPARTMENT OF ENVIRONMENTAL PROTECTION, OFFICE OF OIL AND GAS  
NOTICE OF APPLICATION TO PLUG AND ABANDON A WELL**

4) Surface Owner(s) to be served:	5) (a) Coal Operator
(a) Name <u>See Attached</u>	Name _____
Address _____	Address _____
(b) Name _____	(b) Coal Owner(s) with Declaration
Address _____	Name <u>See Attached</u>
(c) Name _____	Address _____
Address _____	Name _____
6) Inspector <u>Sam Ward</u>	(c) Coal Lessee with Declaration
Address <u>PO Box 2327</u>	Name _____
<u>Buckhannon, WV 26201</u>	Address _____
Telephone <u>304-389-7583</u>	_____

**TO THE PERSONS NAMED ABOVE:** You should have received this Form and the following documents:

- (1) The application to Plug and Abandon a Well on Form WW-1B which sets out the parties involved in the work and describes the well its and the plugging work order, and
- (2) The plat (surveyor's map) showing the well location on Form WW-6

RECEIVED  
Office of Oil & Gas  
OCT 12 2022

The reason you received these documents is that you have rights regarding the application which are summarized in the instructions on the reverse side. However, you are not required to take any action at all.

Take notice that under Chapter 22-6 of the West Virginia Code, the undersigned well operator proposes to file or has filed this Notice and Application and accompanying documents for a permit to plug and abandon a well with the Chief of the Office of Oil and Gas, West Virginia Department of Environmental Protection, with respect to the well at the location described on the attached Application and depicted on the attached Form WW-6. Copies of this Notice and Application and the plat have been mailed by registered or certified mail or delivered by hand to the person(s) named above (or by publication in certain circumstances) on or before the day of mailing or delivery to the Chief.

**Commonwealth of Pennsylvania - Notary Seal**  
**Rebecca Strum, Notary Public**  
Beaver County  
My commission expires March 9, 2024  
Commission number 1267706

Member, Pennsylvania Association of Notaries

Well Operator EQT Production Company  
By: Enn Spine  
Its: Manager - Subsurface Permitting  
Address 400 Woodcliff Drive  
Canonsburg PA 15317  
Telephone (724) 271-7380

Subscribed and sworn before me this 6th day of October 2022  
Rebecca Strum Notary Public  
My Commission Expires March 9, 2024

**Oil and Gas Privacy Notice**

The Office of Oil and Gas processes your personal information, such as name, address and phone number, as a part of our regulatory duties. Your personal information may be disclosed to other State agencies or third parties in the normal course of business or as needed to comply with statutory or regulatory requirements, including Freedom of Information Act requests. Our office will appropriately secure your personal information. If you have any questions about our use of your personal information, please contact DEP's Chief Privacy Officer at [depprivacyofficer@wv.gov](mailto:depprivacyofficer@wv.gov).

**William Adams (OXF47) 47-017-05664 WW-4A Attachment****Surface Owner:**

Marvin Edwards Jr.  
Rt. 2 Box 88A  
Milton, WV 25541

**Access Owner:**

Richard L. & Sheryl A. Ray  
P.O. Box 672609  
Chugiak, AK 99567

**Coal Owners:**

Haight Family Trust  
Ira M, Haight Trustee  
210 East Main Street  
Harrisville, WV 26362

Warren R. Haight & Lenna G. Haight  
152 Riverbend Lane  
Smithville, WV 26178

Dixie Lee Meyer  
26067 Twin Rivers Drive  
Shell Knob, MO 65747

Roger W. Swiger  
13500 Virginia Avenue NW  
Uniontown, OH 44685

Ralph Dewayne Swiger & Patricia Ann Swiger  
1148 Beech Lick Road  
Salem, WV 26426

United Bank, a Virginia Banking Corp, Trustee  
500 Virginia Street East  
Charleston, WV 25301

Adrian Cowgill  
Route 1 Box 15  
Friendly, WV 26146

ET Blue Grass LLC  
EQT Plaza  
625 Liberty Avenue, Suite 1700,  
Pittsburgh, PA 15222

Melinda Debner c/o David Bowyer  
12088 Middle Island Road  
Alma, WV 26320

Thomas S. George  
10588 Route 68  
Rimersburg, PA 16248

Richard A. George  
568 Lawsonham Road  
Rimersburg, PA 16248

Daniel P. George  
1018 Riegel School Road  
Rimersburg, PA 16248

Nancy J. Steele  
2655 Monterey Road  
Rimersburg, PA 16248

Lisa E. Holzhauer  
23 Blackburn Road  
Quarryville, PA 17566

Kenneth E. Adams  
716 Spring Valley Road  
Colonial Heights, VA 23834

Jeffrey G. Adams  
5800 Barbara Lane  
Prince George, VA 23875

Carey A. Adams  
510 Wellshire Place  
Chester, VA 23831

RECEIVED  
Office of Oil & Gas

OCT 12 2022

WV Department of  
Environmental Protection

## William Adams (OXF47) 47-017-05664 WW-4A Attachment

**Coal Owners Continued:**

Gregory J. Adams  
109 South Marion Avenue  
Hopewell, VA 23860

Lisa A. Adamsky  
120 Marlboro Drive  
McMurray, PA 15317

Laura Lee McQueeney  
131 C. R. 916  
Anna, TX 75409

G. William Adams III  
740 Old Dibble Road  
Aiken, SC 29803

Reginald Roberts  
2871 WV Highway 5 W  
Glennville, WV 26351

Debra Dalton Stalnaker  
5481 US Highway 33 East  
Glennville, WV 26351

Susan Cheryle Stalnaker-Ware  
89 Stalnaker Estates  
Glennville, WV 26351

Lucy Mae Jamison  
2320 Arlington Road  
Concord, CA 94520

Neville Andrew Boston  
53583 River High School Road  
Hannibal, OH 43931

Nancy Rosemary Boston  
# 2 Windy Way  
Livingston, MT 59047

Darlene J. Boston  
P. O. Box 232  
New Matamoras, OH 45767

Roberta Boston  
35 Dog Lane  
Marsh Field, MA 02050

Deborah Boston  
4312 Ohop Valley Extension Road E  
Eatonville, WA 98328

Vicki ("Kim") Wayman  
1653 Dixie Line Road  
Elkton, MD 21921

Terry F. Wayman  
1651 Dixie Line Road  
Elkton, MD 21921

Dona L. Eberlin  
117 St. Louise Drive  
Elkton, MD 21921

Kenneth ("Mark") Wayman  
1649 Dixie Line Road  
Elkton, MD 21921

Suzanne M. Riggs  
1651 Dixie Line Road  
Elkton, MD 21921

David L. Anderson  
P. O. Box 115  
Sardis, OH 43946

Neils ("Christian") Anderson  
P. O. Box 393  
Mt. Nebo, WV 26679

Robin E. Huffman  
46245 Buckio Road  
Woodsfield, OH 43793

Martha B. Ezratty  
6236 Cheri-Lynn Drive  
Dayton, OH 45415

R. R. Cottrill Loving Trust  
6800 S. Granite Avenue # 723  
Tulsa, OK 74136

Anthony S. Otto  
2920 West Alline Avenue  
Tampa, FL 33611

RECEIVED  
Office of Oil & Gas

OCT 12 2022

WV Department of  
Environmental Protection

**William Adams (OXF47) 47-017-05664 WW-4A Attachment****Coal Owners Continued:**

Emily Brown Stanley  
5601 N. Honor Avenue, Unit 119  
Sarasota, FL 34243

Rebecca Vidal  
2323 W. Gramercy Street  
San Antonio, TX 78201

Pathfinder Resources LLC  
DBA Recon Pathfinder LLC  
25 Highland Park Village 100-327  
Dallas, TX 75205

Ed Broome Inc.  
6394 US Highway 33 E.  
Glenville, WV 26351

Everett H. Simmons  
199 Chelsea Street  
Sistersville, WV 26175

Michael P. Simmons  
1101 Cherry Brooke Drive  
New Martinsville, WV 26155

RECEIVED  
Office of Oil & Gas  
OCT 12 2022  
WV Department of  
Environmental Protection

7019 1640 0000 6625 5747

U.S. Postal Service  
**CERTIFIED MAIL® RECEIPT**  
Domestic Mail Only

For delivery information, visit our website at [www.usps.com](http://www.usps.com)®.

OFFICIAL USE

Certified Mail Fee	\$
Extra Services & Fees (check box, add fee as appropriate)	
<input type="checkbox"/> Return Receipt (hardcopy)	\$
<input type="checkbox"/> Return Receipt (electronic)	\$
<input type="checkbox"/> Certified Mail Restricted Delivery	\$
<input type="checkbox"/> Adult Signature Required	\$
<input type="checkbox"/> Adult Signature Restricted Delivery	\$
Postage	\$
Total Postage and F	\$



Sent To

**MARVIN EDWARDS JR.**  
RT. 2 BOX 88A  
MILTON, WV 25541

Street and Apt. No.,  
City, State, ZIP+4®

PS Form 3800, Apr 2019

67-08 - ADAMS NOTIFICATIONS

7019 1640 0000 6625 5754

U.S. Postal Service™  
**CERTIFIED MAIL® RECEIPT**  
Domestic Mail Only

For delivery information, visit our website at [www.usps.com](http://www.usps.com)®.

OFFICIAL USE

Certified Mail Fee	\$
Extra Services & Fees (check box, add fee as appropriate)	
<input type="checkbox"/> Return Receipt (hardcopy)	\$
<input type="checkbox"/> Return Receipt (electronic)	\$
<input type="checkbox"/> Certified Mail Restricted Delivery	\$
<input type="checkbox"/> Adult Signature Required	\$
<input type="checkbox"/> Adult Signature Restricted Delivery	\$
Postage	\$
Total Postage and F	\$



Sent To

**RICHARD L. & SHERYL A. RAY**  
P.O. BOX 672609  
CHUGIAK, AK 99567

Street and Apt. No.,  
City, State, ZIP+4®

PS Form 3800, Apr 2019

67-08 - ADAMS NOTIFICATIONS

7019 1640 0000 6625 5761

U.S. Postal Service™  
**CERTIFIED MAIL® RECEIPT**  
Domestic Mail Only

For delivery information, visit our website at [www.usps.com](http://www.usps.com)®.

OFFICIAL USE

Certified Mail Fee	\$
Extra Services & Fees (check box, add fee as appropriate)	
<input type="checkbox"/> Return Receipt (hardcopy)	\$
<input type="checkbox"/> Return Receipt (electronic)	\$
<input type="checkbox"/> Certified Mail Restricted Delivery	\$
<input type="checkbox"/> Adult Signature Required	\$
<input type="checkbox"/> Adult Signature Restricted Delivery	\$
Postage	\$
Total Postage and F	\$



Sent To

**HAUGHT FAMILY TRUST**  
IRA M HAUGHT TRUSTEE  
210 EAST MAIN STREET  
HARRISVILLE, WV 26362

Street and Apt. No.,  
City, State, ZIP+4®

PS Form 3800, Apr 2019

67-08 - ADAMS NOTIFICATIONS

7019 1640 0000 6625 5778

U.S. Postal Service  
**CERTIFIED MAIL® RECEIPT**  
Domestic Mail Only

For delivery information, visit our website at [www.usps.com](http://www.usps.com)®.

OFFICIAL USE

Certified Mail Fee	\$
Extra Services & Fees (check box, add fee as appropriate)	
<input type="checkbox"/> Return Receipt (hardcopy)	\$
<input type="checkbox"/> Return Receipt (electronic)	\$
<input type="checkbox"/> Certified Mail Restricted Delivery	\$
<input type="checkbox"/> Adult Signature Required	\$
<input type="checkbox"/> Adult Signature Restricted Delivery	\$
Postage	\$
Total Postage and F	\$



Sent To

**WARREN R. HAUGHT & LENNA G. HAUGHT**  
152 RIVERBEND LANE  
SMITHVILLE, WV 26178

Street and Apt. No.,  
City, State, ZIP+4®

PS Form 3800, Apr 2019

67-08 - ADAMS NOTIFICATIONS

7019 1640 0000 6625 5785

U.S. Postal Service™  
**CERTIFIED MAIL® RECEIPT**  
Domestic Mail Only

For delivery information, visit our website at [www.usps.com](http://www.usps.com)®.

OFFICIAL USE

Certified Mail Fee	\$
Extra Services & Fees (check box, add fee as appropriate)	
<input type="checkbox"/> Return Receipt (hardcopy)	\$
<input type="checkbox"/> Return Receipt (electronic)	\$
<input type="checkbox"/> Certified Mail Restricted Delivery	\$
<input type="checkbox"/> Adult Signature Required	\$
<input type="checkbox"/> Adult Signature Restricted Delivery	\$
Postage	\$
Total Postage and F	\$



Sent To

**DIXIE LEE MEYER**  
26067 TWIN RIVERS DRIVE  
SHELL KNOB, MO 65747

Street and Apt. No.,  
City, State, ZIP+4®

PS Form 3800, Apr 2019

67-08 - ADAMS NOTIFICATIONS

7019 1640 0000 6625 5792

U.S. Postal Service™  
**CERTIFIED MAIL® RECEIPT**  
Domestic Mail Only

For delivery information, visit our website at [www.usps.com](http://www.usps.com)®.

OFFICIAL USE

Certified Mail Fee	\$
Extra Services & Fees (check box, add fee as appropriate)	
<input type="checkbox"/> Return Receipt (hardcopy)	\$
<input type="checkbox"/> Return Receipt (electronic)	\$
<input type="checkbox"/> Certified Mail Restricted Delivery	\$
<input type="checkbox"/> Adult Signature Required	\$
<input type="checkbox"/> Adult Signature Restricted Delivery	\$
Postage	\$
Total Postage and F	\$



Sent To

**ROGER W. SWIGER**  
13500 VIRGINIA AVENUE NW  
UNIONTOWN, OH 44685

Street and Apt. No.,  
City, State, ZIP+4®

PS Form 3800, Apr 2019

67-08 - ADAMS NOTIFICATIONS

RECEIVED  
Office of Oil & Gas  
OCT 12 2022  
WV Department of  
Environmental Protection

12/16/2022

7019 1640 0000 6625 5808

U.S. Postal Service  
CERTIFIED MAIL® RECEIPT

Domestic Mail Only

For delivery information, visit our website at [www.usps.com](http://www.usps.com)®.

OFFICIAL USE

Certified Mail Fee	\$
Extra Services & Fees (check box, add fee as appropriate)	
<input type="checkbox"/> Return Receipt (hardcopy)	\$
<input type="checkbox"/> Return Receipt (electronic)	\$
<input type="checkbox"/> Certified Mail Restricted Delivery	\$
<input type="checkbox"/> Adult Signature Required	\$
<input type="checkbox"/> Adult Signature Restricted Delivery	\$
Postage	\$
Total Postage and	\$

Postmark  
Here

RALPH DEWAYNE SWIGER  
& PATRICIA ANN SWIGER  
1148 BEECH LICK ROAD  
SALEM, WV 26426

67-08 - ADAMS NOTIFICATIONS

PS Form 3800, A

7019 1640 0000 6625 5839

U.S. Postal Service  
CERTIFIED MAIL® RECEIPT

Domestic Mail Only

4701705664

For delivery information, visit our website at [www.usps.com](http://www.usps.com)®.

OFFICIAL USE

Certified Mail Fee	\$
Extra Services & Fees (check box, add fee as appropriate)	
<input type="checkbox"/> Return Receipt (hardcopy)	\$
<input type="checkbox"/> Return Receipt (electronic)	\$
<input type="checkbox"/> Certified Mail Restricted Delivery	\$
<input type="checkbox"/> Adult Signature Required	\$
<input type="checkbox"/> Adult Signature Restricted Delivery	\$
Postage	\$
Total Postage and	\$

Postmark  
Here

ET BLUE GRASS LLC  
EQT PLAZA  
625 LIBERTY AVENUE, SUITE 1700  
PITTSBURGH, PA 15222

67-08 - ADAMS NOTIFICATIONS

PS Form 3800, A

7019 1640 0000 6625 5815

U.S. Postal Service™  
CERTIFIED MAIL® RECEIPT

Domestic Mail Only

For delivery information, visit our website at [www.usps.com](http://www.usps.com)®.

OFFICIAL USE

Certified Mail Fee	\$
Extra Services & Fees (check box, add fee as appropriate)	
<input type="checkbox"/> Return Receipt (hardcopy)	\$
<input type="checkbox"/> Return Receipt (electronic)	\$
<input type="checkbox"/> Certified Mail Restricted Delivery	\$
<input type="checkbox"/> Adult Signature Required	\$
<input type="checkbox"/> Adult Signature Restricted Delivery	\$
Postage	\$
Total Postage and	\$

Postmark  
Here

UNITED BANK, A VIRGINIA  
BANKING CORP, TRUSTEE  
500 VIRGINIA STREET EAST  
CHARLESTON, WV 25301

67-08 - ADAMS NOTIFICATIONS

PS Form 3800, A

7019 1640 0000 6625 5846

U.S. Postal Service™  
CERTIFIED MAIL® RECEIPT

Domestic Mail Only

For delivery information, visit our website at [www.usps.com](http://www.usps.com)®.

OFFICIAL USE

Certified Mail Fee	\$
Extra Services & Fees (check box, add fee as appropriate)	
<input type="checkbox"/> Return Receipt (hardcopy)	\$
<input type="checkbox"/> Return Receipt (electronic)	\$
<input type="checkbox"/> Certified Mail Restricted Delivery	\$
<input type="checkbox"/> Adult Signature Required	\$
<input type="checkbox"/> Adult Signature Restricted Delivery	\$
Postage	\$
Total Postage and	\$

Postmark  
Here

MELINDA DEBNER  
C/O DAVID BOWYER  
12088 MIDDLE ISLAND ROAD  
ALMA, WV 26320

67-08 - ADAMS NOTIFICATIONS

PS Form 3800, A

7019 1640 0000 6625 5822

U.S. Postal Service™  
CERTIFIED MAIL® RECEIPT

Domestic Mail Only

For delivery information, visit our website at [www.usps.com](http://www.usps.com)®.

OFFICIAL USE

Certified Mail Fee	\$
Extra Services & Fees (check box, add fee as appropriate)	
<input type="checkbox"/> Return Receipt (hardcopy)	\$
<input type="checkbox"/> Return Receipt (electronic)	\$
<input type="checkbox"/> Certified Mail Restricted Delivery	\$
<input type="checkbox"/> Adult Signature Required	\$
<input type="checkbox"/> Adult Signature Restricted Delivery	\$
Postage	\$
Total Postage and	\$

Postmark  
Here

ADRIAN COWGILL  
ROUTE 1 BOX 15  
FRIENDLY, WV 26146

67-08 - ADAMS NOTIFICATIONS

PS Form 3800, A

7019 1640 0000 6625 5853

U.S. Postal Service™  
CERTIFIED MAIL® RECEIPT

Domestic Mail Only

For delivery information, visit our website at [www.usps.com](http://www.usps.com)®.

OFFICIAL USE

Certified Mail Fee	\$
Extra Services & Fees (check box, add fee as appropriate)	
<input type="checkbox"/> Return Receipt (hardcopy)	\$
<input type="checkbox"/> Return Receipt (electronic)	\$
<input type="checkbox"/> Certified Mail Restricted Delivery	\$
<input type="checkbox"/> Adult Signature Required	\$
<input type="checkbox"/> Adult Signature Restricted Delivery	\$
Postage	\$
Total Postage and	\$

Postmark  
Here

THOMAS S. GEORGE  
10588 ROUTE 68  
RIMERSBURG, PA 16248

67-08 - ADAMS NOTIFICATIONS

PS Form 3800, A

RECEIVED  
Office of Oil & Gas  
OCT 12 2022  
WV Department of  
Environmental Protection

12/16/2022

7021 2720 0000 9233 1559

U.S. Postal Service  
**CERTIFIED MAIL® RECEIPT**  
 Domestic Mail Only

For delivery information, visit our website at [www.usps.com](http://www.usps.com)®.

**OFFICIAL USE**

Certified Mail Fee	\$
Extra Services & Fees (check box, add fee as appropriate)	
<input type="checkbox"/> Return Receipt (hardcopy)	\$
<input type="checkbox"/> Return Receipt (electronic)	\$
<input type="checkbox"/> Certified Mail Restricted Delivery	\$
<input type="checkbox"/> Adult Signature Required	\$
<input type="checkbox"/> Adult Signature Restricted Delivery	\$
Postage	\$
Total Postage and	\$

Sent To: **RICHARD A. GEORGE**  
 Street and Apt. No: **568 LAWSONHAM ROAD**  
 City, State, ZIP+4: **RIMERSBURG, PA 16248**

67-06 ADAMS NOTIFICATIONS

7021 2720 0000 9233 1566

U.S. Postal Service™  
**CERTIFIED MAIL® RECEIPT**  
 Domestic Mail Only

For delivery information, visit our website at [www.usps.com](http://www.usps.com)®.

**OFFICIAL USE**

Certified Mail Fee	\$
Extra Services & Fees (check box, add fee as appropriate)	
<input type="checkbox"/> Return Receipt (hardcopy)	\$
<input type="checkbox"/> Return Receipt (electronic)	\$
<input type="checkbox"/> Certified Mail Restricted Delivery	\$
<input type="checkbox"/> Adult Signature Required	\$
<input type="checkbox"/> Adult Signature Restricted Delivery	\$
Postage	\$
Total Postage and	\$

Sent To: **DANIEL P. GEORGE**  
 Street and Apt. No: **1018 RIEGEL SCHOOL ROAD**  
 City, State, ZIP+4: **RIMERSBURG, PA 16248**

67-06 ADAMS NOTIFICATIONS

7021 2720 0000 9233 0453

U.S. Postal Service™  
**CERTIFIED MAIL® RECEIPT**  
 Domestic Mail Only

For delivery information, visit our website at [www.usps.com](http://www.usps.com)®.

**OFFICIAL USE**

Certified Mail Fee	\$
Extra Services & Fees (check box, add fee as appropriate)	
<input type="checkbox"/> Return Receipt (hardcopy)	\$
<input type="checkbox"/> Return Receipt (electronic)	\$
<input type="checkbox"/> Certified Mail Restricted Delivery	\$
<input type="checkbox"/> Adult Signature Required	\$
<input type="checkbox"/> Adult Signature Restricted Delivery	\$
Postage	\$
Total Postage and	\$

Sent To: **NANCY J. STEELE**  
 Street and Apt. No: **2655 MONTEREY ROAD**  
 City, State, ZIP+4: **RIMERSBURG, PA 16248**

67-06 ADAMS NOTIFICATIONS

7021 2720 0000 9233 0460

U.S. Postal Service  
**CERTIFIED MAIL® RECEIPT**  
 Domestic Mail Only **4701705664**

For delivery information, visit our website at [www.usps.com](http://www.usps.com)®.

**OFFICIAL USE**

Certified Mail Fee	\$
Extra Services & Fees (check box, add fee as appropriate)	
<input type="checkbox"/> Return Receipt (hardcopy)	\$
<input type="checkbox"/> Return Receipt (electronic)	\$
<input type="checkbox"/> Certified Mail Restricted Delivery	\$
<input type="checkbox"/> Adult Signature Required	\$
<input type="checkbox"/> Adult Signature Restricted Delivery	\$
Postage	\$
Total Postage and	\$

Sent To: **LISA E. HOLZHAUER**  
 Street and Apt. No: **23 BLACKBURN ROAD**  
 City, State, ZIP+4: **QUARRYVILLE, PA 17566**

67-06 ADAMS NOTIFICATIONS

7021 2720 0000 9233 0477

U.S. Postal Service™  
**CERTIFIED MAIL® RECEIPT**  
 Domestic Mail Only

For delivery information, visit our website at [www.usps.com](http://www.usps.com)®.

**OFFICIAL USE**

Certified Mail Fee	\$
Extra Services & Fees (check box, add fee as appropriate)	
<input type="checkbox"/> Return Receipt (hardcopy)	\$
<input type="checkbox"/> Return Receipt (electronic)	\$
<input type="checkbox"/> Certified Mail Restricted Delivery	\$
<input type="checkbox"/> Adult Signature Required	\$
<input type="checkbox"/> Adult Signature Restricted Delivery	\$
Postage	\$
Total Postage and	\$

Sent To: **KENNETH E. ADAMS**  
 Street and Apt. No: **716 SPRING VALLEY ROAD**  
 City, State, ZIP+4: **COLONIAL HEIGHTS, VA 23834**

67-06 ADAMS NOTIFICATIONS

7021 2720 0000 9233 0484

U.S. Postal Service™  
**CERTIFIED MAIL® RECEIPT**  
 Domestic Mail Only

For delivery information, visit our website at [www.usps.com](http://www.usps.com)®.

**OFFICIAL USE**

Certified Mail Fee	\$
Extra Services & Fees (check box, add fee as appropriate)	
<input type="checkbox"/> Return Receipt (hardcopy)	\$
<input type="checkbox"/> Return Receipt (electronic)	\$
<input type="checkbox"/> Certified Mail Restricted Delivery	\$
<input type="checkbox"/> Adult Signature Required	\$
<input type="checkbox"/> Adult Signature Restricted Delivery	\$
Postage	\$
Total Postage and	\$

Sent To: **JEFFREY G. ADAMS**  
 Street and Apt. No: **5800 BARBARA LANE**  
 City, State, ZIP+4: **PRINCE GEORGE, VA 23875**

67-06 ADAMS NOTIFICATIONS

RECEIVED  
 Office of Oil & Gas  
 OCT 12 2022  
 WV Department of  
 Environmental Protection

12/16/2022

7021 2720 0000 9233 0491

U.S. Postal Service  
**CERTIFIED MAIL® RECEIPT**  
Domestic Mail Only

For delivery information, visit our website at [www.usps.com](http://www.usps.com)®.

OFFICIAL USE

Certified Mail Fee	\$
Extra Services & Fees (check box, add fee as appropriate)	
<input type="checkbox"/> Return Receipt (hardcopy)	\$
<input type="checkbox"/> Return Receipt (electronic)	\$
<input type="checkbox"/> Certified Mail Restricted Delivery	\$
<input type="checkbox"/> Adult Signature Required	\$
<input type="checkbox"/> Adult Signature Restricted Delivery	\$

Postmark  
Here

Postage	\$
Total Postage and F	\$

Sent To \_\_\_\_\_  
Street and Apt. No \_\_\_\_\_  
City, State, ZIP+4® \_\_\_\_\_

CAREY A. ADAMS  
510 WELLSHIRE PLACE  
CHESTER, VA 23831

67-08 - ADAMS NOTIFICATIONS

PS Form 3800, A

7021 2720 0000 9233 0521

U.S. Postal Service  
**CERTIFIED MAIL® RECEIPT**  
Domestic Mail Only

For delivery information, visit our website at [www.usps.com](http://www.usps.com)®.

OFFICIAL USE

Certified Mail Fee	\$
Extra Services & Fees (check box, add fee as appropriate)	
<input type="checkbox"/> Return Receipt (hardcopy)	\$
<input type="checkbox"/> Return Receipt (electronic)	\$
<input type="checkbox"/> Certified Mail Restricted Delivery	\$
<input type="checkbox"/> Adult Signature Required	\$
<input type="checkbox"/> Adult Signature Restricted Delivery	\$

Postmark  
Here

Postage	\$
Total Postage and F	\$

Sent To \_\_\_\_\_  
Street and Apt. No \_\_\_\_\_  
City, State, ZIP+4® \_\_\_\_\_

LAURA LEE MCQUEENEY  
131 C. R. 916  
ANNA, TX 75409

67-08 - ADAMS NOTIFICATIONS

PS Form 3800, A

7021 2720 0000 9233 0507

U.S. Postal Service™  
**CERTIFIED MAIL® RECEIPT**  
Domestic Mail Only

For delivery information, visit our website at [www.usps.com](http://www.usps.com)®.

OFFICIAL USE

Certified Mail Fee	\$
Extra Services & Fees (check box, add fee as appropriate)	
<input type="checkbox"/> Return Receipt (hardcopy)	\$
<input type="checkbox"/> Return Receipt (electronic)	\$
<input type="checkbox"/> Certified Mail Restricted Delivery	\$
<input type="checkbox"/> Adult Signature Required	\$
<input type="checkbox"/> Adult Signature Restricted Delivery	\$

Postmark  
Here

Postage	\$
Total Postage and F	\$

Sent To \_\_\_\_\_  
Street and Apt. No \_\_\_\_\_  
City, State, ZIP+4 \_\_\_\_\_

GREGORY J. ADAMS  
109 SOUTH MARION AVENUE  
HOPEWELL, VA 23860

67-08 - ADAMS NOTIFICATIONS

PS Form 3800, A

7021 2720 0000 9233 1573

U.S. Postal Service™  
**CERTIFIED MAIL® RECEIPT**  
Domestic Mail Only

For delivery information, visit our website at [www.usps.com](http://www.usps.com)®.

OFFICIAL USE

Certified Mail Fee	\$
Extra Services & Fees (check box, add fee as appropriate)	
<input type="checkbox"/> Return Receipt (hardcopy)	\$
<input type="checkbox"/> Return Receipt (electronic)	\$
<input type="checkbox"/> Certified Mail Restricted Delivery	\$
<input type="checkbox"/> Adult Signature Required	\$
<input type="checkbox"/> Adult Signature Restricted Delivery	\$

Postmark  
Here

Postage	\$
Total Postage and F	\$

Sent To \_\_\_\_\_  
Street and Apt. No \_\_\_\_\_  
City, State, ZIP+4 \_\_\_\_\_

G. WILLIAM ADAMS III  
740 OLD DIBBLE ROAD  
AIKEN, SC 29803

67-08 - ADAMS NOTIFICATIONS

PS Form 3800, A

7021 2720 0000 9233 0514

U.S. Postal Service™  
**CERTIFIED MAIL® RECEIPT**  
Domestic Mail Only

For delivery information, visit our website at [www.usps.com](http://www.usps.com)®.

OFFICIAL USE

Certified Mail Fee	\$
Extra Services & Fees (check box, add fee as appropriate)	
<input type="checkbox"/> Return Receipt (hardcopy)	\$
<input type="checkbox"/> Return Receipt (electronic)	\$
<input type="checkbox"/> Certified Mail Restricted Delivery	\$
<input type="checkbox"/> Adult Signature Required	\$
<input type="checkbox"/> Adult Signature Restricted Delivery	\$

Postmark  
Here

Postage	\$
Total Postage and F	\$

Sent To \_\_\_\_\_  
Street and Apt. No \_\_\_\_\_  
City, State, ZIP+4 \_\_\_\_\_

LISA A. ADAMSKY  
120 MARLBORO DRIVE  
MCMURRAY, PA 15317

67-08 - ADAMS NOTIFICATIONS

PS Form 3800, A

7021 2720 0000 9233 1580

U.S. Postal Service™  
**CERTIFIED MAIL® RECEIPT**  
Domestic Mail Only

For delivery information, visit our website at [www.usps.com](http://www.usps.com)®.

OFFICIAL USE

Certified Mail Fee	\$
Extra Services & Fees (check box, add fee as appropriate)	
<input type="checkbox"/> Return Receipt (hardcopy)	\$
<input type="checkbox"/> Return Receipt (electronic)	\$
<input type="checkbox"/> Certified Mail Restricted Delivery	\$
<input type="checkbox"/> Adult Signature Required	\$
<input type="checkbox"/> Adult Signature Restricted Delivery	\$

Postmark  
Here

Postage	\$
Total Postage and F	\$

Sent To \_\_\_\_\_  
Street and Apt. No \_\_\_\_\_  
City, State, ZIP+4 \_\_\_\_\_

REGINALD ROBERTS  
2871 WV HIGHWAY 5 W  
GLENVILLE, WV 26351

67-08 - ADAMS NOTIFICATIONS

PS Form 3800, A

RECEIVED  
Office of Oil & Gas  
OCT 12 2022  
WV Department of  
Environmental Protection

12/16/2022



7021 2720 0000 9233 1597

U.S. Postal Service™  
CERTIFIED MAIL® RECEIPT  
Domestic Mail Only

For delivery information, visit our website at [www.usps.com](http://www.usps.com)®.

OFFICIAL USE

Certified Mail Fee	\$
Extra Services & Fees (check box, add fee as appropriate)	
<input type="checkbox"/> Return Receipt (hardcopy)	\$
<input type="checkbox"/> Return Receipt (electronic)	\$
<input type="checkbox"/> Certified Mail Restricted Delivery	\$
<input type="checkbox"/> Adult Signature Required	\$
<input type="checkbox"/> Adult Signature Restricted Delivery	\$

Postmark  
Here

Postage	\$
Total Postage and	\$

Sent To \_\_\_\_\_  
Street and Apt. No. \_\_\_\_\_  
City, State, ZIP+4 \_\_\_\_\_

DEBRA DALTON STALNAKER  
5481 US HIGHWAY 33 EAST  
GLENVILLE, WV 26351

PS Form 3800, April 2019

61-08 - ADAMS NOTIFICATIONS

7021 2720 0000 9233 1627

U.S. Postal Service™  
CERTIFIED MAIL® RECEIPT  
Domestic Mail Only 4701705664

For delivery information, visit our website at [www.usps.com](http://www.usps.com)®.

OFFICIAL USE

Certified Mail Fee	\$
Extra Services & Fees (check box, add fee as appropriate)	
<input type="checkbox"/> Return Receipt (hardcopy)	\$
<input type="checkbox"/> Return Receipt (electronic)	\$
<input type="checkbox"/> Certified Mail Restricted Delivery	\$
<input type="checkbox"/> Adult Signature Required	\$
<input type="checkbox"/> Adult Signature Restricted Delivery	\$

Postmark  
Here

Postage	\$
Total Postage and	\$

Sent To \_\_\_\_\_  
Street and Apt. No. \_\_\_\_\_  
City, State, ZIP+4 \_\_\_\_\_

NEVILLE ANDREW BOSTON  
53583 RIVER HIGH SCHOOL ROAD  
HANNIBAL, OH 43931

PS Form 3800, April 2019

61-08 - ADAMS NOTIFICATIONS

7021 2720 0000 9233 1603

U.S. Postal Service™  
CERTIFIED MAIL® RECEIPT  
Domestic Mail Only

For delivery information, visit our website at [www.usps.com](http://www.usps.com)®.

OFFICIAL USE

Certified Mail Fee	\$
Extra Services & Fees (check box, add fee as appropriate)	
<input type="checkbox"/> Return Receipt (hardcopy)	\$
<input type="checkbox"/> Return Receipt (electronic)	\$
<input type="checkbox"/> Certified Mail Restricted Delivery	\$
<input type="checkbox"/> Adult Signature Required	\$
<input type="checkbox"/> Adult Signature Restricted Delivery	\$

Postmark  
Here

Postage	\$
Total Postage and	\$

Sent To \_\_\_\_\_  
Street and Apt. No. \_\_\_\_\_  
City, State, ZIP+4 \_\_\_\_\_

SUSAN CHERYLE STALNAKER-WARE  
89 STALNAKER ESTATES  
GLENVILLE, WV 26351

PS Form 3800,

61-08 - ADAMS NOTIFICATIONS

7021 2720 0000 9233 1634

U.S. Postal Service™  
CERTIFIED MAIL® RECEIPT  
Domestic Mail Only

For delivery information, visit our website at [www.usps.com](http://www.usps.com)®.

OFFICIAL USE

Certified Mail Fee	\$
Extra Services & Fees (check box, add fee as appropriate)	
<input type="checkbox"/> Return Receipt (hardcopy)	\$
<input type="checkbox"/> Return Receipt (electronic)	\$
<input type="checkbox"/> Certified Mail Restricted Delivery	\$
<input type="checkbox"/> Adult Signature Required	\$
<input type="checkbox"/> Adult Signature Restricted Delivery	\$

Postmark  
Here

Postage	\$
Total Postage and	\$

Sent To \_\_\_\_\_  
Street and Apt. No. \_\_\_\_\_  
City, State, ZIP+4 \_\_\_\_\_

NANCY ROSEMARY BOSTON  
# 2 WINDY WAY  
LIVINGSTON, MT 59047

PS Form 3800, April 2019

61-08 - ADAMS NOTIFICATIONS

7021 2720 0000 9233 1610

U.S. Postal Service™  
CERTIFIED MAIL® RECEIPT  
Domestic Mail Only

For delivery information, visit our website at [www.usps.com](http://www.usps.com)®.

OFFICIAL USE

Certified Mail Fee	\$
Extra Services & Fees (check box, add fee as appropriate)	
<input type="checkbox"/> Return Receipt (hardcopy)	\$
<input type="checkbox"/> Return Receipt (electronic)	\$
<input type="checkbox"/> Certified Mail Restricted Delivery	\$
<input type="checkbox"/> Adult Signature Required	\$
<input type="checkbox"/> Adult Signature Restricted Delivery	\$

Postmark  
Here

Postage	\$
Total Postage and	\$

Sent To \_\_\_\_\_  
Street and Apt. No. \_\_\_\_\_  
City, State, ZIP+4 \_\_\_\_\_

LUCY MAE JAMISON  
2320 ARLINGTON ROAD  
CONCORD, CA 94520

PS Form 3800, April 2019

61-08 - ADAMS NOTIFICATIONS

7021 2720 0000 9233 1641

U.S. Postal Service™  
CERTIFIED MAIL® RECEIPT  
Domestic Mail Only

For delivery information, visit our website at [www.usps.com](http://www.usps.com)®.

OFFICIAL USE

Certified Mail Fee	\$
Extra Services & Fees (check box, add fee as appropriate)	
<input type="checkbox"/> Return Receipt (hardcopy)	\$
<input type="checkbox"/> Return Receipt (electronic)	\$
<input type="checkbox"/> Certified Mail Restricted Delivery	\$
<input type="checkbox"/> Adult Signature Required	\$
<input type="checkbox"/> Adult Signature Restricted Delivery	\$

Postmark  
Here

Postage	\$
Total Postage and	\$

Sent To \_\_\_\_\_  
Street and Apt. No. \_\_\_\_\_  
City, State, ZIP+4 \_\_\_\_\_

DARLENE J. BOSTON  
P. O. BOX 232  
NEW MATAMORAS, OH 45767

PS Form 3800, April 2019

61-08 - ADAMS NOTIFICATIONS

RECEIVED  
Office of Oil & Gas  
OCT 12 2022  
WV Department of  
Environmental Protection

12/16/2022

7021 2720 0000 9233 1658

U.S. Postal Service  
CERTIFIED MAIL® RECEIPT  
Domestic Mail Only

For delivery information, visit our website at [www.usps.com](http://www.usps.com)®.

OFFICIAL USE

Certified Mail Fee	\$
Extra Services & Fees (check box, add fee as appropriate)	
<input type="checkbox"/> Return Receipt (hardcopy)	\$
<input type="checkbox"/> Return Receipt (electronic)	\$
<input type="checkbox"/> Certified Mail Restricted Delivery	\$
<input type="checkbox"/> Adult Signature Required	\$
<input type="checkbox"/> Adult Signature Restricted Delivery	\$

Postmark  
Here

Postage	\$
Total Postage and	\$

Sent To	
Street and Apt. No.	
City, State, ZIP+4	

ROBERTA BOSTON  
35 DOG LANE  
MARSH FIELD, MA 02050

67-08 - ADAMS NOTIFICATIONS

PS Form 3800, A

7021 2720 0000 9233 1665

U.S. Postal Service™  
CERTIFIED MAIL® RECEIPT  
Domestic Mail Only

For delivery information, visit our website at [www.usps.com](http://www.usps.com)®.

OFFICIAL USE

Certified Mail Fee	\$
Extra Services & Fees (check box, add fee as appropriate)	
<input type="checkbox"/> Return Receipt (hardcopy)	\$
<input type="checkbox"/> Return Receipt (electronic)	\$
<input type="checkbox"/> Certified Mail Restricted Delivery	\$
<input type="checkbox"/> Adult Signature Required	\$
<input type="checkbox"/> Adult Signature Restricted Delivery	\$

Postmark  
Here

Postage	\$
Total Postage and	\$

Sent To	
Street and Apt. No.	
City, State, ZIP+4	

DEBORAH BOSTON  
4312 OHOP VALLEY EXTENSION  
ROAD E  
EATONVILLE, WA 98328

67-08 - ADAMS NOTIFICATIONS

PS Form 3800, A

7021 2720 0000 9233 1672

U.S. Postal Service™  
CERTIFIED MAIL® RECEIPT  
Domestic Mail Only

For delivery information, visit our website at [www.usps.com](http://www.usps.com)®.

OFFICIAL USE

Certified Mail Fee	\$
Extra Services & Fees (check box, add fee as appropriate)	
<input type="checkbox"/> Return Receipt (hardcopy)	\$
<input type="checkbox"/> Return Receipt (electronic)	\$
<input type="checkbox"/> Certified Mail Restricted Delivery	\$
<input type="checkbox"/> Adult Signature Required	\$
<input type="checkbox"/> Adult Signature Restricted Delivery	\$

Postmark  
Here

Postage	\$
Total Postage and	\$

Sent To	
Street and Apt. No.	
City, State, ZIP+4	

VICKI ("KIM") WAYMAN  
1653 DIXIE LINE ROAD  
ELKTON, MD 21921

67-08 - ADAMS NOTIFICATIONS

PS Form 3800, A

7021 2720 0000 9233 1689

U.S. Postal Service™  
CERTIFIED MAIL® RECEIPT  
Domestic Mail Only

For delivery information, visit our website at [www.usps.com](http://www.usps.com)®.

OFFICIAL USE

Certified Mail Fee	\$
Extra Services & Fees (check box, add fee as appropriate)	
<input type="checkbox"/> Return Receipt (hardcopy)	\$
<input type="checkbox"/> Return Receipt (electronic)	\$
<input type="checkbox"/> Certified Mail Restricted Delivery	\$
<input type="checkbox"/> Adult Signature Required	\$
<input type="checkbox"/> Adult Signature Restricted Delivery	\$

Postmark  
Here

Postage	\$
Total Postage and	\$

Sent To	
Street and Apt. No.	
City, State, ZIP+4	

TERRY F. WAYMAN  
1651 DIXIE LINE ROAD  
ELKTON, MD 21921

67-08 - ADAMS NOTIFICATIONS

PS Form 3800, A

7021 2720 0000 9233 1696

U.S. Postal Service™  
CERTIFIED MAIL® RECEIPT  
Domestic Mail Only

For delivery information, visit our website at [www.usps.com](http://www.usps.com)®.

OFFICIAL USE

Certified Mail Fee	\$
Extra Services & Fees (check box, add fee as appropriate)	
<input type="checkbox"/> Return Receipt (hardcopy)	\$
<input type="checkbox"/> Return Receipt (electronic)	\$
<input type="checkbox"/> Certified Mail Restricted Delivery	\$
<input type="checkbox"/> Adult Signature Required	\$
<input type="checkbox"/> Adult Signature Restricted Delivery	\$

Postmark  
Here

Postage	\$
Total Postage and	\$

Sent To	
Street and Apt. No.	
City, State, ZIP+4	

DONA L. EBERLIN  
117 ST. LOUISE DRIVE  
ELKTON, MD 21921

67-08 - ADAMS NOTIFICATIONS

PS Form 3800, A

7021 2720 0000 9233 1702

U.S. Postal Service™  
CERTIFIED MAIL® RECEIPT  
Domestic Mail Only

For delivery information, visit our website at [www.usps.com](http://www.usps.com)®.

OFFICIAL USE

Certified Mail Fee	\$
Extra Services & Fees (check box, add fee as appropriate)	
<input type="checkbox"/> Return Receipt (hardcopy)	\$
<input type="checkbox"/> Return Receipt (electronic)	\$
<input type="checkbox"/> Certified Mail Restricted Delivery	\$
<input type="checkbox"/> Adult Signature Required	\$
<input type="checkbox"/> Adult Signature Restricted Delivery	\$

Postmark  
Here

Postage	\$
Total Postage and	\$

Sent To	
Street and Apt. No.	
City, State, ZIP+4	

KENNETH ("MARK") WAYMAN  
1649 DIXIE LINE ROAD  
ELKTON, MD 21921

67-08 - ADAMS NOTIFICATIONS

PS Form 3800, A

RECEIVED  
Office of Oil & Gas  
OCT 12 2022  
WV Department of  
Environmental Protection

12/16/2022

7021 2720 0000 9233 1719

**U.S. Postal Service**  
**CERTIFIED MAIL® RECEIPT**  
 Domestic Mail Only

For delivery information, visit our website at [www.usps.com](http://www.usps.com)®.

**OFFICIAL USE**

Certified Mail Fee		Postmark Here
\$		
Extra Services & Fees (check box, add fee as appropriate)		Postmark Here
<input type="checkbox"/> Return Receipt (hardcopy) \$		
<input type="checkbox"/> Return Receipt (electronic) \$		
<input type="checkbox"/> Certified Mail Restricted Delivery \$		
<input type="checkbox"/> Adult Signature Required \$		
<input type="checkbox"/> Adult Signature Restricted Delivery \$		
Postage		
\$		
<b>Total Postage and Fee</b>		
\$		
Sent To	<b>SUZANNE M. RIGGS</b>	
Street and Apt. No.	<b>1651 DIXIE LINE ROAD</b>	
City, State, ZIP+4®	<b>ELKTON, MD 21921</b>	

PS Form 3800, April 2013 Edition  
 67-08 - ADAMS NOTIFICATIONS

7021 2720 0000 9233 1740

**U.S. Postal Service**  
**CERTIFIED MAIL® RECEIPT**  
 Domestic Mail Only 4701705664

For delivery information, visit our website at [www.usps.com](http://www.usps.com)®.

**OFFICIAL USE**

Certified Mail Fee		Postmark Here
\$		
Extra Services & Fees (check box, add fee as appropriate)		Postmark Here
<input type="checkbox"/> Return Receipt (hardcopy) \$		
<input type="checkbox"/> Return Receipt (electronic) \$		
<input type="checkbox"/> Certified Mail Restricted Delivery \$		
<input type="checkbox"/> Adult Signature Required \$		
<input type="checkbox"/> Adult Signature Restricted Delivery \$		
Postage		
\$		
<b>Total Postage and Fee</b>		
\$		
Sent To	<b>ROBIN E. HUFFMAN</b>	
Street and Apt. No.	<b>46245 BUCKIO ROAD</b>	
City, State, ZIP+4®	<b>WOODSFIELD, OH 43793</b>	

PS Form 3800, April 2013 Edition  
 67-08 - ADAMS NOTIFICATIONS

7021 2720 0000 9233 1726

**U.S. Postal Service**  
**CERTIFIED MAIL® RECEIPT**  
 Domestic Mail Only

For delivery information, visit our website at [www.usps.com](http://www.usps.com)®.

**OFFICIAL USE**

Certified Mail Fee		Postmark Here
\$		
Extra Services & Fees (check box, add fee as appropriate)		Postmark Here
<input type="checkbox"/> Return Receipt (hardcopy) \$		
<input type="checkbox"/> Return Receipt (electronic) \$		
<input type="checkbox"/> Certified Mail Restricted Delivery \$		
<input type="checkbox"/> Adult Signature Required \$		
<input type="checkbox"/> Adult Signature Restricted Delivery \$		
Postage		
\$		
<b>Total Postage and Fee</b>		
\$		
Sent To	<b>DAVID L. ANDERSON</b>	
Street and Apt. No.	<b>P. O. BOX 115</b>	
City, State, ZIP+4®	<b>SARDIS, OH 43946</b>	

PS Form 3800, April 2013 Edition  
 67-08 - ADAMS NOTIFICATIONS

7021 2720 0000 9233 1757

**U.S. Postal Service**  
**CERTIFIED MAIL® RECEIPT**  
 Domestic Mail Only

For delivery information, visit our website at [www.usps.com](http://www.usps.com)®.

**OFFICIAL USE**

Certified Mail Fee		Postmark Here
\$		
Extra Services & Fees (check box, add fee as appropriate)		Postmark Here
<input type="checkbox"/> Return Receipt (hardcopy) \$		
<input type="checkbox"/> Return Receipt (electronic) \$		
<input type="checkbox"/> Certified Mail Restricted Delivery \$		
<input type="checkbox"/> Adult Signature Required \$		
<input type="checkbox"/> Adult Signature Restricted Delivery \$		
Postage		
\$		
<b>Total Postage and Fee</b>		
\$		
Sent To	<b>MARTHA B. EZRATTY</b>	
Street and Apt. No.	<b>6236 CHERI-LYNN DRIVE</b>	
City, State, ZIP+4®	<b>DAYTON, OH 45415</b>	

PS Form 3800, April 2013 Edition  
 67-08 - ADAMS NOTIFICATIONS

7021 2720 0000 9233 1733

**U.S. Postal Service**  
**CERTIFIED MAIL® RECEIPT**  
 Domestic Mail Only

For delivery information, visit our website at [www.usps.com](http://www.usps.com)®.

**OFFICIAL USE**

Certified Mail Fee		Postmark Here
\$		
Extra Services & Fees (check box, add fee as appropriate)		Postmark Here
<input type="checkbox"/> Return Receipt (hardcopy) \$		
<input type="checkbox"/> Return Receipt (electronic) \$		
<input type="checkbox"/> Certified Mail Restricted Delivery \$		
<input type="checkbox"/> Adult Signature Required \$		
<input type="checkbox"/> Adult Signature Restricted Delivery \$		
Postage		
\$		
<b>Total Postage and Fee</b>		
\$		
Sent To	<b>NEILS ("CHRISTIAN") ANDERSON</b>	
Street and Apt. No.	<b>P. O. BOX 393</b>	
City, State, ZIP+4®	<b>MT. NEBO, WV 26679</b>	

PS Form 3800, April 2013 Edition  
 67-08 - ADAMS NOTIFICATIONS

7021 2720 0000 9233 1764

**U.S. Postal Service**  
**CERTIFIED MAIL® RECEIPT**  
 Domestic Mail Only

For delivery information, visit our website at [www.usps.com](http://www.usps.com)®.

**OFFICIAL USE**

Certified Mail Fee		Postmark Here
\$		
Extra Services & Fees (check box, add fee as appropriate)		Postmark Here
<input type="checkbox"/> Return Receipt (hardcopy) \$		
<input type="checkbox"/> Return Receipt (electronic) \$		
<input type="checkbox"/> Certified Mail Restricted Delivery \$		
<input type="checkbox"/> Adult Signature Required \$		
<input type="checkbox"/> Adult Signature Restricted Delivery \$		
Postage		
\$		
<b>Total Postage and Fee</b>		
\$		
Sent To	<b>R. R. COTTRILL LOVING TRUST</b>	
Street and Apt. No.	<b>6800 S. GRANITE AVENUE # 723</b>	
City, State, ZIP+4®	<b>TULSA, OK 74136</b>	

PS Form 3800, April 2013 Edition  
 67-08 - ADAMS NOTIFICATIONS

RECEIVED  
 Office of Oil & Gas  
 OCT 12 2022  
 WV Department of  
 Environmental Protection

12/16/2022

7021 2720 0000 9233 1771

U.S. Postal Service  
CERTIFIED MAIL® RECEIPT  
Domestic Mail Only

For delivery information, visit our website at [www.usps.com](http://www.usps.com)®.

OFFICIAL USE

Certified Mail Fee	\$
Extra Services & Fees (check box, add fee as appropriate)	
<input type="checkbox"/> Return Receipt (hardcopy)	\$
<input type="checkbox"/> Return Receipt (electronic)	\$
<input type="checkbox"/> Certified Mail Restricted Delivery	\$
<input type="checkbox"/> Adult Signature Required	\$
<input type="checkbox"/> Adult Signature Restricted Delivery	\$
Postage	\$
Total Postage and	\$

Postmark  
Here

Sent To  
Street and Apt. No.  
City, State, ZIP+4®

ANTHONY S. OTTO  
2920 WEST ALLINE AVENUE  
TAMPA, FL 33611

PS Form 3800, A

67-08 - ADAMS NOTIFICATIONS

7021 2720 0000 9233 1818

U.S. Postal Service  
CERTIFIED MAIL® RECEIPT  
Domestic Mail Only 4701705664

For delivery information, visit our website at [www.usps.com](http://www.usps.com)®.

OFFICIAL USE

Certified Mail Fee	\$
Extra Services & Fees (check box, add fee as appropriate)	
<input type="checkbox"/> Return Receipt (hardcopy)	\$
<input type="checkbox"/> Return Receipt (electronic)	\$
<input type="checkbox"/> Certified Mail Restricted Delivery	\$
<input type="checkbox"/> Adult Signature Required	\$
<input type="checkbox"/> Adult Signature Restricted Delivery	\$
Postage	\$
Total Postage and	\$

Postmark  
Here

Sent To  
Street and Apt. No.  
City, State, ZIP+4®

PATHFINDER RESOURCES LLC  
DBA RECON PATHFINDER LLC  
25 HIGHLAND PARK VILLAGE 100-327  
DALLAS, TX 75205

PS Form 3800, A

67-08 - ADAMS NOTIFICATIONS

7021 2720 0000 9233 1788

U.S. Postal Service™  
CERTIFIED MAIL® RECEIPT  
Domestic Mail Only

For delivery information, visit our website at [www.usps.com](http://www.usps.com)®.

OFFICIAL USE

Certified Mail Fee	\$
Extra Services & Fees (check box, add fee as appropriate)	
<input type="checkbox"/> Return Receipt (hardcopy)	\$
<input type="checkbox"/> Return Receipt (electronic)	\$
<input type="checkbox"/> Certified Mail Restricted Delivery	\$
<input type="checkbox"/> Adult Signature Required	\$
<input type="checkbox"/> Adult Signature Restricted Delivery	\$
Postage	\$
Total Postage and	\$

Postmark  
Here

Sent To  
Street and Apt. No.  
City, State, ZIP+4®

EMILY BROWN STANLEY  
5601 N. HONOR AVENUE, UNIT 119  
SARASOTA, FL 34243

PS Form 3800, A

67-08 - ADAMS NOTIFICATIONS

7021 2720 0000 9233 1825

U.S. Postal Service™  
CERTIFIED MAIL® RECEIPT  
Domestic Mail Only

For delivery information, visit our website at [www.usps.com](http://www.usps.com)®.

OFFICIAL USE

Certified Mail Fee	\$
Extra Services & Fees (check box, add fee as appropriate)	
<input type="checkbox"/> Return Receipt (hardcopy)	\$
<input type="checkbox"/> Return Receipt (electronic)	\$
<input type="checkbox"/> Certified Mail Restricted Delivery	\$
<input type="checkbox"/> Adult Signature Required	\$
<input type="checkbox"/> Adult Signature Restricted Delivery	\$
Postage	\$
Total Postage and	\$

Postmark  
Here

Sent To  
Street and Apt. No.  
City, State, ZIP+4®

ED BROOME INC.  
6394 US HIGHWAY 33 E.  
GLENVILLE, WV 26351

PS Form 3800, A

67-08 - ADAMS NOTIFICATIONS

7021 2720 0000 9233 1795

U.S. Postal Service™  
CERTIFIED MAIL® RECEIPT  
Domestic Mail Only

For delivery information, visit our website at [www.usps.com](http://www.usps.com)®.

OFFICIAL USE

Certified Mail Fee	\$
Extra Services & Fees (check box, add fee as appropriate)	
<input type="checkbox"/> Return Receipt (hardcopy)	\$
<input type="checkbox"/> Return Receipt (electronic)	\$
<input type="checkbox"/> Certified Mail Restricted Delivery	\$
<input type="checkbox"/> Adult Signature Required	\$
<input type="checkbox"/> Adult Signature Restricted Delivery	\$
Postage	\$
Total Postage and	\$

Postmark  
Here

Sent To  
Street and Apt. No.  
City, State, ZIP+4®

REBECCA VIDAL  
2323 W. GRAMERCY STREET  
SAN ANTONIO, TX 78201

PS Form 3800, A

67-08 - ADAMS NOTIFICATIONS

RECEIVED  
Oil & Gas  
OCT 12 2022  
WV Department of  
Environmental Protection

7021 2720 0000 9233 1832

U.S. Postal Service™  
CERTIFIED MAIL® RECEIPT  
Domestic Mail Only

For delivery information, visit our website at [www.usps.com](http://www.usps.com)®.

OFFICIAL USE

Certified Mail Fee	\$
Extra Services & Fees (check box, add fee as appropriate)	
<input type="checkbox"/> Return Receipt (hardcopy)	\$
<input type="checkbox"/> Return Receipt (electronic)	\$
<input type="checkbox"/> Certified Mail Restricted Delivery	\$
<input type="checkbox"/> Adult Signature Required	\$
<input type="checkbox"/> Adult Signature Restricted Delivery	\$
Postage	\$
Total Postage and	\$

Postmark  
Here

Sent To  
Street and Apt. No.  
City, State, ZIP+4®

EVERETT H. SIMMONS  
199 CHELSEA STREET  
SISTERSVILLE, WV 26175

PS Form 3800, A

67-08 - ADAMS NOTIFICATIONS

12/16/2022

4701705664

7021 2720 0000 9233 1849

**U.S. Postal Service™**  
**CERTIFIED MAIL® RECEIPT**  
*Domestic Mail Only*

For delivery information, visit our website at [www.usps.com](http://www.usps.com)®.

**OFFICIAL USE**

Certified Mail Fee	
\$	
Extra Services & Fees (check box, add fee as appropriate)	
<input type="checkbox"/> Return Receipt (hardcopy)	\$ _____
<input type="checkbox"/> Return Receipt (electronic)	\$ _____
<input type="checkbox"/> Certified Mail Restricted Delivery	\$ _____
<input type="checkbox"/> Adult Signature Required	\$ _____
<input type="checkbox"/> Adult Signature Restricted Delivery	\$ _____
Postage	
\$	
<b>Total Postage and</b>	
<b>\$ 10.13</b>	
Sent To	
Street and Apt. No.	
City, State, ZIP+4	

Postmark Here

**MICHAEL P. SIMMONS**  
**1101 CHERRY BROOKE DRIVE**  
**NEW MARTINSVILLE, WV 26155**

61-08 ADAMS NOTIFICATIONS  
 PS Form 3800, April 2013 PSN 7530-02-000-907

RECEIVED  
 Office of Oil & Gas  
**OCT 12 2022**  
 WV Department of  
 Environmental Protection

12/16/2022

Operator's Well Number

510843 William Adams (OXF47)

**INSTRUCTIONS TO SURFACE OWNERS NAMED ON PAGE WW4-A**

The well operator named on page WW-4A is applying for a permit from the State to plug and abandon a well. (Note: If the surface tract is owned by more than three persons, then these materials were served on you because your name appeared on the Sheriff's tax ticket on the land or because you actually occupy the surface tract. In either case, you may be the only owner who will actually receive these materials.) See Chapter 22 of the West Virginia Code. Well work permits are valid for 24 months. If you do not own any interest in the surface tract, please forward these materials to the true owner immediately if you know who it is. Also, please notify the well operator and the Office of Oil and Gas.

**NOTE: YOU ARE NOT REQUIRED TO FILE ANY COMMENT.**

**WHERE TO FILE COMMENTS AND OBTAIN ADDITIONAL INFORMATION:**

RECEIVED  
Office of Oil & Gas  
OCT 12 2022  
WV Department of  
Environmental Protection

Chief, Office of Oil and Gas  
Department of Environmental Protection  
601 57<sup>th</sup> St. SE  
Charleston, WV 25304  
(304) 926-0450

**Time Limits and methods for filing comments.** The law requires these materials to be served on or before the date the operator files his Application. You have **FIVE (5) DAYS** after the filing date to file your comments. Comments must be filed in person or received in the mail by the Chief's office by the time stated above. You may call the Chief's office to be sure of the date. Check with your postmaster to ensure adequate delivery time or to arrange special expedited handling. If you have been contacted by the well operator and you have signed a "voluntary statement of no objection" to the planned work described in these materials, then the permit may be issued at any time.

**Comments must be in writing.** Your comments must include your name, address and telephone number, the well operator's name and well number and the approximate location of the proposed well site including district and county from the application. You may add other documents, such as sketches, maps or photographs to support your comments.

The Chief has the power to deny or condition a well work permit based on comments on the following grounds:

- 1) The proposed well work will constitute a hazard to the safety of persons.
- 2) The soil erosion and sediment control plan is not adequate or effective;
- 3) Damage would occur to publicly owned lands or resources;
- 4) The proposed well work fails to protect fresh water sources or supplies;
- 5) The applicant has committed a substantial violation of a previous permit or a substantial violation of one or more of the rules promulgated under Chapter 22, and has failed to abate or seek review of the violation..."

**If you want a copy of the permit as it is issued or a copy of the order denying the permit, you should request a copy from the Chief.**

**VOLUNTARY STATEMENT OF NO OBJECTION**

I hereby state that I have read the instructions to surface owners and that I have received copies of a Notice and Application For A Permit To Plug And Abandon on Forms WW-4A and WW-4B, and a survey plat.

I further state that I have no objection to the planned work described in these materials, and I have no objection to a permit being issued on those materials.

FOR EXECUTION BY A NATURAL PERSON  
ETC.

FOR EXECUTION BY A CORPORATION,

_____	Date _____	Name _____
Signature		By _____
		Its _____
		Date _____
		Signature _____
		Date <b>12/16/2022</b>

API No.	<u>47-017-05664</u>
Farm Name	<u>Edwards, Marvin Jr</u>
Well No.	<u>510843 William Adams (OXF47)</u>

**INSTRUCTIONS TO COAL OPERATORS  
OWNERS AND LESSEE**

The well operator named on the obverse side of WW-4 (B) is about to abandon the well described in the enclosed materials and will commence the work of plugging and abandoning said well on the date the inspector is notified. Which date shall not be less than five days after the day on which this notice and application so mailed is received, or in due course should be received by the Department of Environmental Protection Office of Oil & Gas.

This notice and application is given to you in order that your respective representatives may be present at the plugging and filling of said well. You are further notified that whether you are represented or not the operator will proceed to plug and fill said well in the manner required by Section 24, Article 6, Chapter 22 of the Code and given in detail on obverse side of this application.

NOTE: If you wish this well to be plugged according to 22-6-24(d) then as per Regulation 35CSR4-13.9 you must complete and return to this office on form OB-16 "Request by Coal Operator, Owner, or Lessee for plugging" prior to the issuance of this plugging permit.

**WAIVER**

The undersigned coal operator \_\_\_\_/ owner \_\_\_\_/ lessee \_\_\_\_/ of the coal under this well location has examined this proposed plugging work order. The undersigned has no objection to the work proposed to be done at this location, provided, the well operator has complied with all applicable requirements of the West Virginia Code and the governing regulations.

Date: \_\_\_\_\_

\_\_\_\_\_

By: \_\_\_\_\_

Its \_\_\_\_\_

**RECEIVED**  
 Office of Oil & Gas  
**OCT 12 2022**  
 WV Department of  
 Environmental Protection

Topo Quad: Oxford 7.5'

Scale: 1" = 2000' **47 0 17 0 5 6 6 4**

County: Doddridge

Date: October 21, 2021

District: Southwest

Project No: 67-30-00-08

# 47-017-05664 (William Adams OXF 47)

Topo

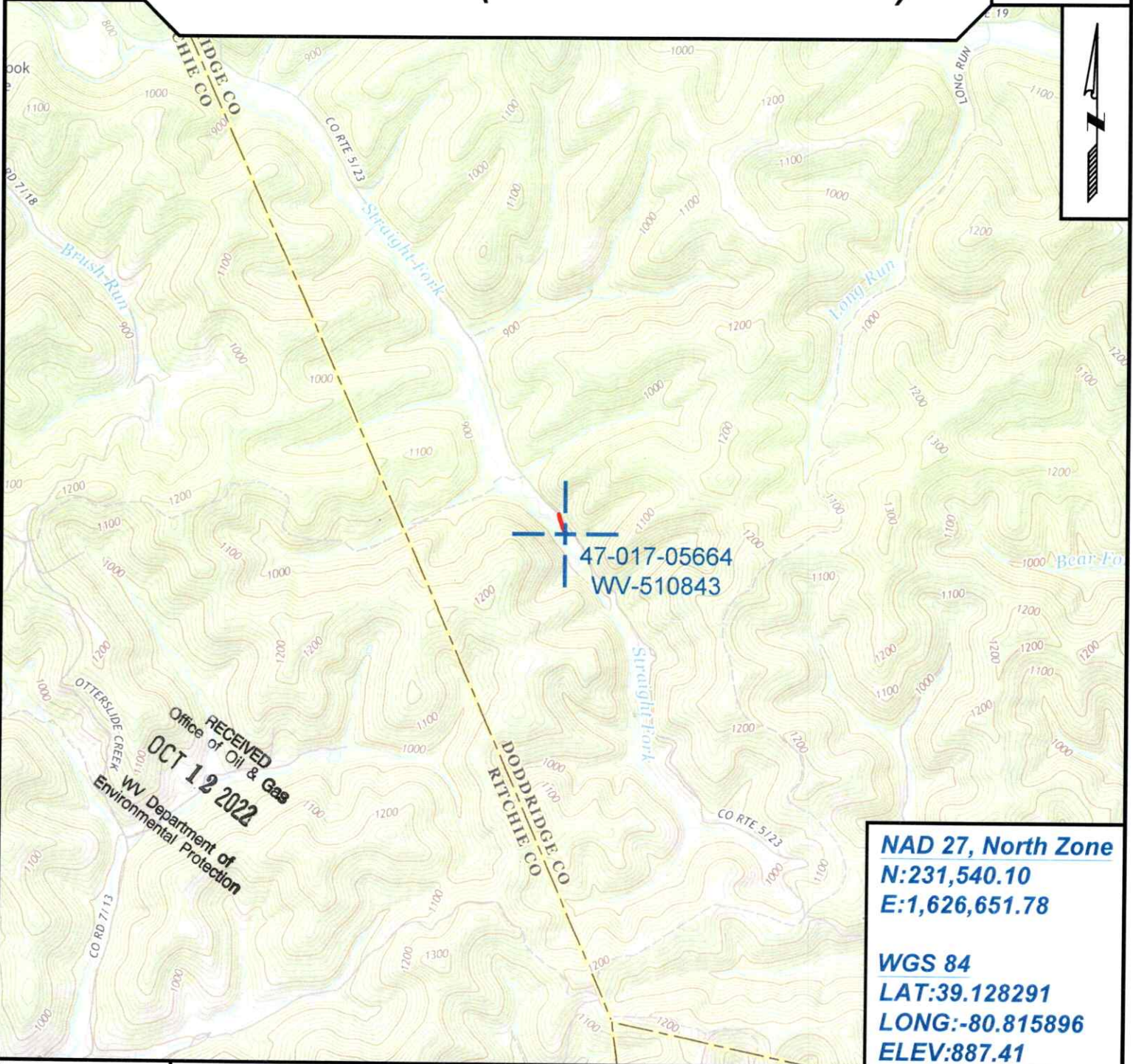

RECEIVED  
Office of Oil & Gas  
**OCT 12 2022**  
WV Department of  
Environmental Protection

47-017-05664  
WV-510843

**NAD 27, North Zone**  
**N:231,540.10**  
**E:1,626,651.78**

**WGS 84**  
**LAT:39.128291**  
**LONG:-80.815896**  
**ELEV:887.41**



SURVEYING AND MAPPING SERVICES PERFORMED BY:  
**ALLEGHENY SURVEYS, INC.**  
1-800-482-8606  
237 Birch River Road  
Birch River, WV 26610  
PH: (304) 649-8606  
FAX: (304) 649-8608

PREPARED FOR:  
**EQT Production Company**  
400 Woodcliff Drive  
Canonsburg, PA 15317  
**12/16/2022**



4701705664

WV 9  
5.160

STATE OF WEST VIRGINIA  
DEPARTMENT OF ENVIRONMENTAL PROTECTION  
OFFICE OF OIL AND GAS  
FLUIDS CUTTINGS DISPOSAL & RECLAMATION PERMIT

Operator Name: [Blank] Location: [Blank]  
Water Well ID: [Blank] Straight Well: [Blank]  
Do you anticipate using more than 5000 bbls of water to complete the proposed operation?  Yes  No  
Will a pit be used? Yes  No

SDW 10/7/2022

If so, please describe anticipated pit waste:  
Will a synthetic liner be used in the pit? Yes  No  If so, what type?  
Proposed Disposal Method For Treated Pit Wastes:

- Land Application (if selected provide a completed form WV-94-APP)
- Underground Injection (LIC Permit Number)
- Reuse (at API Number)
- Off Site Disposal (Supply form WV-9 for disposal location)
- Other (describe)

Will closed loop system be used? If so, describe:  
Drilling medium anticipated for this well (vertical and horizontal)? Air, freshwater, oil based, etc.  
-If oil based what type? Synthetic, petroleum, etc.  
Additives to be used in drilling medium?  
Drill cuttings disposal method? Leave in pit, landfill, removed offsite, etc.  
-If left in pit and plan to solidify what medium will be used? (cement, lime, sawdust)  
-Landfill or offsite name permit number?

Permittee shall provide written notice to the Office of Oil and Gas of any load of drill cuttings or associated waste rejected at any West Virginia solid waste facility. The notice shall be provided within 24 hours of rejection and the permittee shall also disclose where it was properly disposed.

I certify that I understand and agree to the terms and conditions of the GENERAL WATER POLLUTION PERMIT issued on April 1, 2016, by the Office of Oil and Gas of the West Virginia Department of Environmental Protection. I understand that the provisions of the permit are enforceable by law. Violations of any term or condition of the general permit and/or other applicable law or regulation can lead to enforcement action.

I certify under penalty of law that I have personally examined and am familiar with the information submitted on this application form and all attachments thereto and that, based on my inquiry of those individuals immediately responsible for obtaining the information, I believe that the information is true, accurate, and complete. I am aware that there are significant penalties for submitting false information, including the possibility of fine or imprisonment.

Company Official Signature:   
Company Official (Typed Name): Erin Spine  
Company Official Title: Manager - Subsurface Permitting

Subscribed and sworn before me this 26th day of October 2022

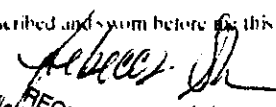
  
RECEIVED  
My Office: Oil & Gas  
OCT 12 2022  
March 9, 2024

2022  
Notary Public  
Commonwealth of Pennsylvania - Notary Seal  
Rebecca Shrum, Notary Public  
Beaver County  
My commission expires March 9, 2024  
Commission number 1267706  
Member, Pennsylvania Association of Notaries

WV Department of  
Environmental Protection

12/16/2022

Proposed Revegetation Treatment: Acres Disturbed 1± Prevegetation pH \_\_\_\_\_

Line 3 Tons/acre or to correct to pH 6.5

Fertilizer type (10-20-20) or equivalent

Fertilizer amount 1/3 ton lbs/acre

Mulch 2 Tons/acre

Seed Mixtures

Temporary		Permanent	
Seed Type	lbs/acre	Seed Type	lbs/acre
Red Fescue	40	Red Fescue	15
Aslike Clover	5	Aslike Clover	5
Annual Rye	15		

Attach:

Maps(s) of road, location, pit and proposed area for land application (unless engineered plans including this info have been provided). If water from the pit will be land applied, provide water volume, include dimensions (L, W, D) of the pit, and dimensions (L, W), and area in acres, of the land application area.

Photocopied section of involved 7.5' topographic sheet.

Plan Approved by: Samuel D. Ward II  
Digitally signed by Samuel D. Ward II  
DN: cn=Samuel D. Ward II, email=Samuel.A.Ward@wv.gov, c=US  
Date: 2022.10.07 11:50:07 -0400

Comments: \_\_\_\_\_  
\_\_\_\_\_

RECEIVED  
Office of Oil & Gas  
OCT 12 2022  
WV Department of  
Environmental Protection

Title: OOG Inspector Date: 10/7/22

Field Reviewed? ( ) Yes (  ) No

**EQT Production Water plan**  
**Offsite disposals****Waste Management - Meadowfill Landfill**

Rt. 2, Box 68 Dawson Drive  
Bridgeport, WV 26330  
304-326-6027  
Permit #SWF-1032-98  
Approval #100785WV

**Waste Management - Northwestern Landfill**

512 E. Dry Road  
Parkersburg, WV 26104  
304-428-0602  
Permit #SWF-1025 WV-0109400  
Approval #100833WV

RECEIVED  
Office of Oil & Gas  
OCT 12 2022  
WV Department of  
Environmental Protection

WW-7  
8-30-06

4701705664

RECEIVED  
Office of Oil & Gas  
OCT 12 2022  
WV Department of Environmental Protection



West Virginia Department of Environmental Protection  
Office of Oil and Gas

**WELL LOCATION FORM: GPS**

API: 47-017-05664 WELL NO.: L-005689 (William Adams OXF 47)

FARM NAME: William Adams

RESPONSIBLE PARTY NAME: EQT Production Company

COUNTY: Doddridge DISTRICT: Southwest

QUADRANGLE: Oxford 7.5'

SURFACE OWNER: Marvin Edwards Jr

ROYALTY OWNER: NA

UTM GPS NORTHING: 4331029

UTM GPS EASTING: 515913 GPS ELEVATION: 270 m (887 ft)

The Responsible Party named above has chosen to submit GPS coordinates in lieu of preparing a new well location plat for a plugging permit or assigned API number on the above well. The Office of Oil and Gas will not accept GPS coordinates that do not meet the following requirements:

1. Datum: NAD 1983, Zone: 17 North, Coordinate Units: meters, Altitude: height above mean sea level (MSL) – meters.
2. Accuracy to Datum – 3.05 meters
3. Data Collection Method:

Survey grade GPS \_\_\_\_\_ : Post Processed Differential \_\_\_\_\_  
 Real-Time Differential \_\_\_\_\_  
 Mapping Grade GPS X : Post Processed Differential X  
 Real-Time Differential \_\_\_\_\_

4. **Letter size copy of the topography map showing the well location.**

I the undersigned, hereby certify this data is correct to the best of my knowledge and belief and shows all the information required by law and the regulations issued and prescribed by the Office of Oil and Gas.

[Signature]  
Signature

BS 2092  
Title

9-27-22  
Date

4701705664



**Site Pictures**  
**William Adams OXF 47**  
**L-005689 47-017-05664**



**OXF 47 Well Pad Site Looking Northwest**



**OXF 47 Well Pad Site Looking Southwest**

RECEIVED  
Office of Oil & Gas  
OCT 12 2022  
WV Department of  
Environmental Protection

**BIRCH RIVER OFFICE**

237 Birch River Road  
Birch River, WV 26610  
phone: 304-649-8606 fax: 304-649-8608

**BRIDGEPORT OFFICE**

172 Thompson Drive  
Bridgeport, WV 26330  
phone: 304-848-5035 fax: 304-848-5037

**CHARLESTON OFFICE**

301 RHL Boulevard - Suite 5  
Charleston, WV 25309  
phone: 304-756-2949 fax: 304-756-2948

**ALLEGHENYSURVEYS.COM**

12/16/2022



OXF 47 Well Pad Site Looking Northwest



OXF 47 Well Pad Site Looking Northwest



OXF 47 Well Pad Site Looking Northwest



OXF 47 Well Looking Southeast

RECEIVED  
Office of Oil & Gas  
OCT 12 2022  
WV Department of  
Environmental Protection

RECEIVED  
Office of Oil & Gas  
OCT 12 2022  
Department of  
Environmental Protection

# WM. ADAMS LEASE 402 ACRES ± WELL NO. WV 510843

47-017-05664

WELL NO. WV 510843  
STATE PLANE COORDINATES  
(NORTH ZONE)

N. 231,540  
E. 1,626,652

LAT=(N) 39.128205  
LONG=(W) 80.816070

LONGITUDE 80°47'30"

14,030'

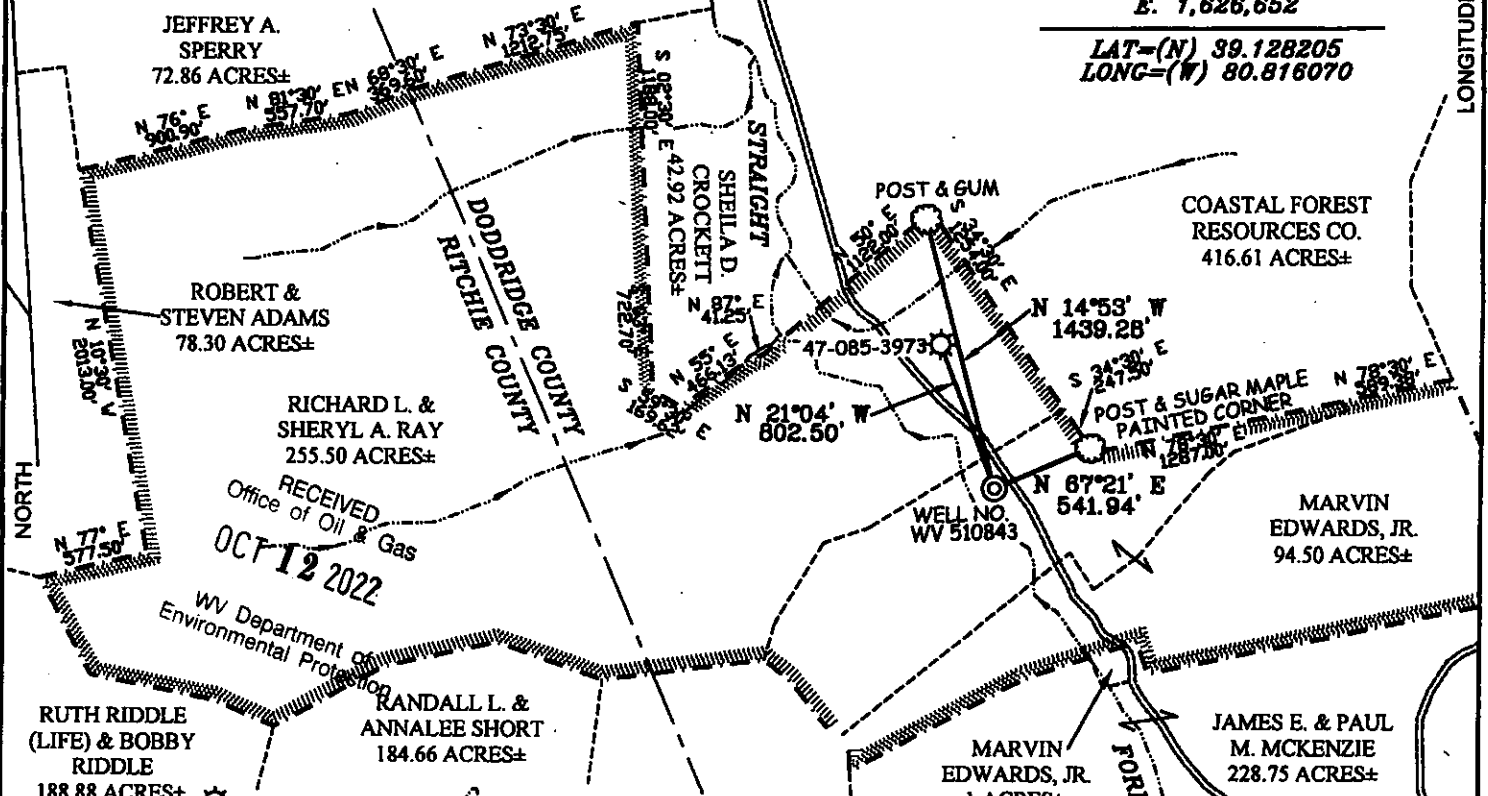

RECEIVED  
Office of Oil & Gas  
OCT 12 2022  
WV Department of  
Environmental Protection

### NOTES ON SURVEY

1. TIES TO WELLS AND CORNERS ARE BASED ON GRID NORTH FOR THE WV STATE PLANE COORDINATE SYSTEM NORTH ZONE NAD '27.
2. TIES TO REFERENCES ARE BASED ON MAGNETIC NORTH 02/29/08.
3. LEASE BOUNDARY SHOWN HEREON TAKEN FROM DEED BOOK 79 PAGE 563.
4. SURFACE OWNER AND ADJOINER INFORMATION TAKEN FROM THE ASSESSOR AND COUNTY CLERK RECORDS OF DODDRIDGE COUNTY IN JANUARY, 2008.
5. WELL LAT./LONG. (NAD'27) ESTABLISHED BY DGPS(SUBMETER MAPPING GRADE).

### REFERENCES

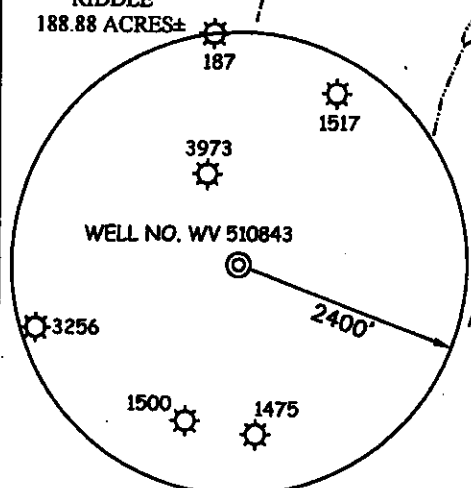
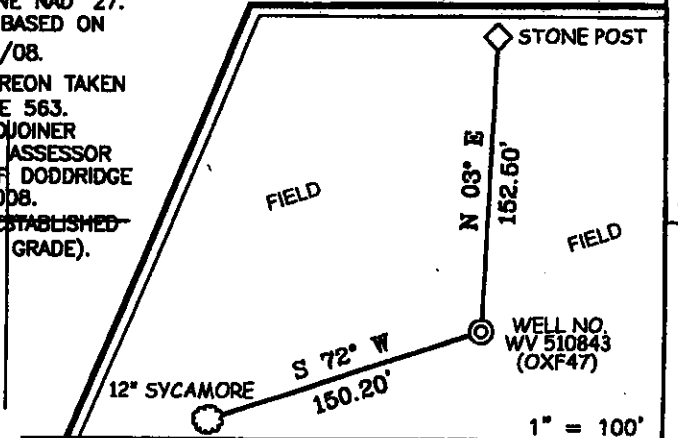

I THE UNDERSIGNED, HEREBY CERTIFY THAT THIS PLAT IS CORRECT TO THE BEST OF MY KNOWLEDGE AND BELIEF AND SHOWS ALL THE INFORMATION REQUIRED BY LAW AND THE REGULATIONS ISSUED AND PRESCRIBED BY THE DIVISION OF ENVIRONMENTAL PROTECTION.

P.S. 677 *Gregory A. Smith*

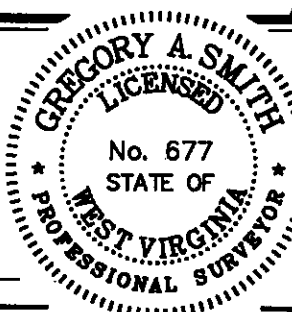

(+) DENOTES LOCATION OF WELL ON UNITED STATES TOPOGRAPHIC MAPS.  
 DATE MARCH 24, 20 08  
 OPERATORS WELL NO. WV 510843  
 API WELL NO. 47-017-05664  
 STATE COUNTY PERMIT

MINIMUM DEGREE OF ACCURACY 1/200 FILE NO. 6811P510843 (255-06)  
 PROVEN SOURCE OF ELEVATION DGPS (SUBMETER MAPPING GRADE) SCALE 1" = 1,000'

STATE OF WEST VIRGINIA  
 DIVISION OF ENVIRONMENTAL PROTECTION  
 OFFICE OF OIL AND GAS



WELL TYPE: OIL  GAS  LIQUID INJECTION  WASTE DISPOSAL  IF "GAS" PRODUCTION  STORAGE  DEEP  SHALLOW

LOCATION: ELEVATION 885' WATERSHED STRAIGHT FORK  
 DISTRICT SOUTHWEST COUNTY DODDRIDGE QUADRANGLE OXFORD 7.5'

SURFACE OWNER MARVIN EDWARDS, JR. ACREAGE 94.5±  
 ROYALTY OWNER HAUGHT FAMILY TRUST, ET AL LEASE ACREAGE 402± 12/16/2022

PROPOSED WORK: DRILL  CONVERT  DRILL DEEPER  REDRILL  FRACTURE OR STIMULATE  PLUG OFF OLD FORMATION  PERFORATE NEW FORMATION  PLUG AND ABANDON  CLEAN OUT AND REPLUG  OTHER   
 PHYSICAL CHANGE IN WELL (SPECIFY) MAXTON BIG INJUN, BALLTOWN, TARGET FORMATION CAPROX MARCELLUS SHALE ESTIMATED DEPTH \_\_\_\_\_

WELL OPERATOR EQUITABLE PRODUCTION COMPANY  
 ADDRESS 1710 PENNSYLVANIA AVENUE  
CHARLESTON, WV 25302

DESIGNATED AGENT REX C. RAY  
 ADDRESS 1710 PENNSYLVANIA AVENUE  
CHARLESTON, WV 25302

COUNTY NAME PERMIT



4701705664

**west virginia department of environmental protection**

Office of Oil and Gas  
601 57th Street SE  
Charleston, WV 25304  
(304) 926-0450  
(304) 926-0452 fax

Joe Manchin III, Governor  
Randy C. Huffman, Cabinet Secretary  
www.wvdep.org

October 27, 2009

**FINAL INSPECTION REPORT**

**WELL PERMIT RELEASED**

**EQT PRODUCTION COMPANY,**

The FINAL INSPECTION REPORT for the permit, API Well Number: 47-1705664, issued to EQT PRODUCTION COMPANY, and listed below has been received in this office, and reclamation requirements approved. The well designated by the permit number below has been released under reclamation and will remain under your bond.

RECEIVED  
Office of Oil & Gas  
OCT 18 2009  
WV Department of  
Environmental Protection

James Martin  
Chief

Operator: EQT PRODUCTION COMPANY  
Operator's Well No: ADAMS 510843  
Farm Name: EDWARDS, MARVIN JR.  
API Well Number: 47-1705664  
Date Issued: 06/05/2008  
Date Released: 10/27/2009

**Promoting a healthy environment.**

12/16/2022



4701705664  
N39° 07.706'

GPS YES [X] NO [ ]

DATE STARTED/LOCATION:  API #: 47-017-05664 WELL NO. 510843  
 DRILLING COMMENCED:  OPERATOR: Equitable  
 TD DATE:  DEPTH:  FARM:   
 WATER DEPTHS  COAL DEPTHS

QUESTIONS FOR THIS REPORT ARE IN ACCORDANCE OF WV CODE 22-6-30 AND REGULATIONS 35CSR 4-12.1 AND 35CSR 4-16 AND THE GENERAL WATER POLLUTION CONTROL PERMIT

POINTS ARE TO BE GIVEN UP TO MAXIMUM AS SHOWN BASED ON PERFORMANCE.

1. DID OPERATOR GIVE PROPER NOTICE TO INSPECTOR BEFORE THE FOLLOWING:

- A. CONSTRUCTION YES [X] NO [ ] (2\_PTS)      B. DRILLING YES [X] NO [ ] (2\_PTS)      (4 PTS) 4  
 2. WAS THE TIMBER CUT, STACKED, AND BRUSH USED FOR SEDIMENT BARRIERS BEFORE DIRT WORK STARTED? YES [X] NO [ ] (4\_PTS)      (4 PTS) 4  
 3. ARE ALL LOCATION AND/OR ROAD BANKS BEING SLOPED? YES [X] NO [ ] (4\_PTS)      (4 PTS) 4

4. CONSTRUCTION:

- WERE THE FOLLOWING SEDIMENT CONTROL STRUCTURES PROPERLY INSTALLED/MAINTAINED?  
 A. ROAD DITCHES (1) (2) (3) (4) (PTS)      B. CROSS DRAINS (1) (2) (3) (4) (5) (PTS)  
 C. CULVERTS (1) (2) (3) (4) (5) (PTS)      D. CREEK CROSSINGS (1) (2) (3) (PTS)  
 E. DIVERSION DITCHES (1) (2) (3) (PTS)      F. BARRIERS (1) (2) (3) (PTS)  
 G. TEMPORARY SEEDING YES [X] NO [ ] (10\_PTS)      POINTS AVAILABLE FOR QUESTION 4: (33 PTS) 33

5. HAS TOP SOIL (IF ANY) BEEN STOCKED FILED? YES [X] NO [ ] (2\_PTS)      (2 PTS) 2  
 6. IS THE PIT PROPERLY INSTALLED AND MAINTAINED? YES [X] NO [ ] (9\_PTS)      (9 PTS) 9

7. RECLAMATION:

- A. ROADWAY (1) (2) (3) (PTS)      B. LOCATION (1) (2) (3) (PTS)  
 C. PITS (1) (2) (3) (PTS)      D. PIPELINES (1) (2) (3) (PTS)  
 E. TANK DIKES (1) (2) (3) (PTS)      F. API INSTALLED YES OR NO 3 (PTS)  
 G. ADEQUATE SEEDING MATERIALS (1) (2) (3) (PTS)  
 H. WAS SEED BED ADEQUATE (1) (2) (3) (PTS)      POINTS AVAILABLE FOR QUESTION 7: (24 PTS) 24

8. WAS RECLAMATION COMPLETED WITHIN:

- 6 MTHS OF TD 6\_PTS ONLY;    4 MTHS OF TD 12\_PTS ONLY;    2 MTHS OF TD 19\_PTS ONLY.  
 MAXIMUM POINTS AVAILABLE FOR QUESTION 8: (19 PTS) 6

TOTAL MAXIMUM POSSIBLE SCORE OF 99.

TOTAL RECLAMATION SCORE: 86

INSPECTIONS:

\_\_\_\_\_  
 \_\_\_\_\_  
 \_\_\_\_\_  
 \_\_\_\_\_  
 \_\_\_\_\_  
 \_\_\_\_\_

RECEIVED  
 Office of Oil & Gas  
 OCT 12 2022  
 WV Department of  
 Environmental Protection

RECEIVED  
 Office of Oil & Gas  
 JUN 29 2009  
 WV Department of  
 Environmental Protection

6-23-09  
DATE RELEASED

*David R. Deane*  
INSPECTOR

State of West Virginia  
Department of Environmental Protection - Office of Oil and Gas  
Discharge Monitoring Report  
Oil and Gas General Permit

Company Name: Eq1  
API: 47-017-05664 County: Doddridge  
District: Weston Well No: 510843  
Farm Name: William Adams  
Discharge Dates/s From:(MMDDYY) 11/7/08 TO: (MMDDYY) 2/17/09  
Discharge Times : From \_\_\_\_\_ TO: \_\_\_\_\_

Total Volume to be Disposed from this facility (gallons): \_\_\_\_\_

Disposal Option(s) Utilized (write volumes in gallons):

UIC (2): \_\_\_\_\_ Permit No. Energy Contractors & Key  
Centralized Facility(5): \_\_\_\_\_ Permit No. \_\_\_\_\_  
Reuse (4): \_\_\_\_\_ Alternate Permit Number: \_\_\_\_\_  
Offsite Disposal(3): \_\_\_\_\_ Site Location: Trind, LAD, Key yard, Tr-County, United Water Waste, EC Yard  
Land Application(1): \_\_\_\_\_ (Include a topographical map of the Area.)  
Other method(6): \_\_\_\_\_ (Include an explanation)

RECEIVED  
Office of Oil & Gas  
OCT 18 2009  
WV Department of  
Environmental Protection

Follow Instructions below to determine your treatment category.

Optional Pretreatment test: \_\_\_\_\_ Cl- mg/l \_\_\_\_\_ DO mg/l

1. Do you have permission to use expedited treatment from the Director or his representative?  
(Y/N) \_\_\_\_\_ If yes, who? \_\_\_\_\_ and place a four (4) on line 7.  
If not go to line 2
2. Was Frac Fluid or flowback put into the pit? (Y/N) \_\_\_\_\_ If yes, go to line 5. If not, go to line 3.
3. Do you have a chloride value pretreatment (see above)? (Y/N) \_\_\_\_\_ If yes, go to line 4  
If not, go to line 5.
4. Is the Chloride level less than 5000 mg/l? (Y/N) \_\_\_\_\_ If yes, then enter a one (1) on line 7.
5. Do you have a pretreatment value for DO? (See above) (Y/N) \_\_\_\_\_ If yes, go to line 6  
If not, enter a three (3) in line 7.
6. Is the DO level greater than 2.5 mg/l?(Y/N) \_\_\_\_\_ If yes, enter a two (2) on line 7. If not, enter a three (3) on line 7.
- 7 \_\_\_\_\_ is the category of your pit. Use the Appropriate section.

Name of Principal Exec. Officer: Rex C. Ray  
Title of Officer: Attorney in Fact  
Date Completed: 9/28/09

RECEIVED  
Office of Oil & Gas  
OCT 02 2009  
WV Department of  
Environmental Protection

I certify under penalty of law that I have personally examined and am familiar with the information submitted on this document and all the attachments and that, based on my inquiry of those individuals immediately responsible for obtaining the information I believe that the information is true, accurate, and complete. I am aware that there are significant penalties for submitting false information, including the possibility of fine and imprisonment.

Signature of a Principal Exec. Officer or Authorized agent.

Rex C. Ray  
Signature



4701705664

---

**west virginia** department of environmental protection

---

Office of Oil and Gas  
601 57th Street SE  
Charleston, WV 25304  
(304) 926-0450  
(304) 926-0452 fax

Joe Manchin III, Governor  
Randy C. Huffman, Cabinet Secretary  
[www.wvdep.org](http://www.wvdep.org)

September 16, 2009

**NOTIFICATION OF NON-COMPLIANCE**

**WR-34**

**EQT PRODUCTION COMPANY,**

The FINAL INSPECTION REPORT for the permit, API Well Number: 47-1705664, issued to EQT PRODUCTION COMPANY, and listed below has been received in this office, and reclamation requirements approved. However, according to our records, the reports identified (WR-34, WR-35, WR-38) have not been filed. Consequently, the permit cannot be released. Additionally, failure to submit these reports within 15 days will result in enforcement action.

James Martin  
Chief

RECEIVED  
Office of Oil & Gas  
OCT 19 2022  
WV Department of  
Environmental Protection

Operator: EQT PRODUCTION COMPANY  
Operator's Well No: ADAMS 510843  
Farm Name: EDWARDS, MARVIN JR.  
API Well Number: 47-1705664  
Date Issued: 06/05/2008

Promoting a healthy environment.

12/16/2022

4701705664

API# 4701705664

*cl*

**State of West Virginia  
 Division of Environmental Protection  
 Section of Oil and Gas  
 Well Operator's Report of Well Work**

Farm Name Edwards, Marvin Jr. Well Number 510843  
 Location Edwards, Marvin Jr. Elevation 885 Quadrange OXFORD  
 District Southwest County Doddridge, WV  
 Latitude 14030 FSL Degree 39.00 Minute 10.00 Second 0.00  
 Longitude 8910 FWL Degree 80.00 Minute 47.00 Second 30.00

Company	Equitable Production Company	Casing & Tubing Size	Used in Drilling	Left in Well	Cement Fill Up Cubic Ft
Agent	Cecil Ray	16	50	50	
Inspector	Rick Campbell	11 3/4	851	851	521.70
Permit issued	08/05/2008	8 5/8	1,804	1,804	520.00
		5 1/2	6,377	6,377	262.50

Well Work Commenced 10/03/2008  
 Well Work Completed 11/17/2008  
 Verbal Plegging  
 Permission granted on \_\_\_\_\_  
 Rotary Rig  Cable Rig \_\_\_\_\_

Total Depth 6,378

**Water Encountered**

Type	From
Fresh water	1' @ 48'
Fresh water	2' @ 227'

**RECEIVED**  
 Office of Oil & Gas  
 JUL 02 2009

WV Department of  
 Environmental Protection

**RECEIVED**  
 Office of Oil & Gas  
 FEB 11 2009

WV Department of  
 Environmental Protection

**Coal & Open Mines**

Type	From
Coal	205'-207'

**RECEIVED**  
 Office of Oil & Gas  
 OCT 12 2022  
 WV Department of  
 Environmental Protection

Open Flow Data  
 Producing Formation Marcellus Pay Zone Depth (ft): See attached for details  
 Gas: Initial Open Flow 0 MCF Date \_\_\_\_\_ Oil: Initial Open Flow \_\_\_\_\_ Bbl/d  
 Final Open Flow 500 MCF 11/17/2008 Date \_\_\_\_\_ Final Open Flow \_\_\_\_\_  
 Time of open flow between initial and final tests 0 hours  
 Static Rock Pressure 0 after 0 hours  
 Second Producing Formation \_\_\_\_\_ Pay Zone Depth (ft) \_\_\_\_\_  
 Gas: Initial Open Flow \_\_\_\_\_ MCF Date \_\_\_\_\_ Oil: Initial Open Flow \_\_\_\_\_ Bbl/d  
 Final Open Flow \_\_\_\_\_ MCF Date \_\_\_\_\_ Final Open Flow \_\_\_\_\_  
 Time of open flow between initial and final tests \_\_\_\_\_ hours  
 Static Rock Pressure \_\_\_\_\_ after \_\_\_\_\_ hours

NOTE: On back of this form put the following  
 1) Details of Perforated intervals, fracturing or stimulating, physical change, etc.  
 2) The well log, a systematic detailed geological record of all formations including coal encountered in the well bore

**SDW 10/7/2022**

By [Signature] For Equitable Production Company  
 Date 2/6/09

12/16/2022

Well Number 510843

**Equitable Production Company**  
**WR 45 Completion Report Attachment**  
**Well Treatment Summary**

API # 4701705664

**4701705664**

<b>Date</b>	11/14/2006
<b>FracTyp</b>	Slickwater
<b>Zone</b>	Marcellus
<b># of Perfs</b>	
<b>From/To</b>	6,305- 6,341
<b>BD Press</b>	0
<b>ATP Pst</b>	4,684
<b>Avg Rate</b>	81
<b>Max Press Pst</b>	5,025
<b>ISIP Pst</b>	3,205
<b>10min SIP</b>	2,600 5 min.
<b>Frac Gradient</b>	0.00
<b>Sand Proppant</b>	3,605.31
<b>Water-bbl</b>	16813
<b>SCF N2</b>	0
<b>Acid-gal</b>	0 gal

Formation Name	Depth To	Depth Bottom	Formation Thick
Fill	0.00	10	10.00
Shale	10.00	205	195.00
Coal	205.00	207	2.00
Shale	207.00	250	43.00
Ravenciff	250.00	280	30.00
Shale	280.00	710	430.00
Red Shale	710.00	905	195.00
Shale	905.00	1,087	182.00
ROSEDALE GAS SAN	1,087.15	0	0.00
ROSEDALE SALT SA	1,303.02	0	0.00
MAXTON SAND	1,445.75	0	0.00
BIG LIME	1,621.52	0	0.00
KEENER SAND	1,691.20	0	0.00
BIG INJUN SAND	1,734.76	0	0.00
MISS UNC	1,767.79	0	0.00
WEIR SAND	1,891.65	0	0.00
BEREA SAND	2,085.10	0	0.00
GANTZ	2,099.26	0	0.00
50F	2,177.11	0	0.00
30F	2,275.02	0	0.00
GORDON SAND	2,317.48	0	0.00
4TH SAND	2,417.75	0	0.00
5TH SAND	2,571.10	0	0.00
BAYARD	2,599.41	0	0.00
WARREN	2,927.34	0	0.00
B-5	2,989.86	0	0.00
SPEECHLEY	2,996.94	0	0.00
BALLTOWN A	3,503.98	0	0.00
BALLTOWN B	3,742.90	0	0.00
BRADFORD	3,859.58	0	0.00
RILEY	4,087.39	0	0.00
BENSON SAND	4,515.23	0	0.00
ALEXANDER SAND	4,768.05	0	0.00
ELK 2	4,974.96	0	0.00
ELK 3	5,182.94	0	0.00
ELK 4	5,423.36	0	0.00
GENESEE FM	6,110.00	0	0.00
GENESEO	6,219.00	0	0.00
TULLY	6,275.00	0	0.00
Hamilton	6,281.00	0	0.00
Marcellus blk shale	6,306.00	0	0.00
MARCELLUS SHALE	6,306.00	0	0.00
ONONDAGA LIME	6,353.00	0	0.00

**Gas Tests**

Depth	Remarks
1,746	TSTM
1,835	odor
2,450	No Show
3,223	TSTM
4,150	10mcf
4,550	odor
6,310	10mcf

**RECEIVED**  
 Office of Oil & Gas  
**OCT 12 2022**  
 W. Department of  
 Environmental Protection

12/16/2022



4701705664

---

**west virginia department of environmental protection**

---

Office of Oil and Gas  
601 57th Street SE  
Charleston, WV 25304  
(304) 926-0450  
(304) 926-0452 fax

Joe Manchin III, Governor  
Randy C. Huffman, Cabinet Secretary  
www.wvdep.org

**PERMIT MODIFICATION APPROVAL**

September 17, 2008

**EQUITABLE PRODUCTION COMPANY  
1710 PENNSYLVANIA AVENUE  
CHARLESTON, WV 25302**

Re: Permit Modification Approval for API Number 1705664 , Well #: ADAMS 510843

**Oil and Gas Operator:**

The Office of Oil and Gas has reviewed the attached permit modification for the above referenced permit. The attached modification has been approved and well work may begin. Please be reminded that the oil and gas inspector is to be notified twenty-four (24) hours before permitted well work is commenced.

Please call James Martin at 304-926-0499, extension 1654 if you have any questions.

RECEIVED  
Office of Oil & Gas  
OCT 12 2022  
West Virginia Department of  
Environmental Protection

Sincerely,

Gene Smith  
Regulatory/Compliance Manager  
Office of Oil and Gas

**WM. ADAMS LEASE  
WELL NO. WV 510843**

17-05664

Pumping  
Station

Gas  
Well

**EXISTING 12" CULVERT  
TO BE EXTENDED**

**120' ± @  
0-6% GRADE ±**

**PROPOSED GAS WELL  
NO. WV 510843**

RECEIVED  
Office of Oil & Gas  
OCT 12 2022  
WV Department of  
Environmental Protection

**OXFORD 7.5' QUAD.  
AUBURN 7.5' QUAD.**

RECEIVED  
Office of Oil & Gas  
SEP 16 2008  
WV Department of  
Environmental Protection

Detail Sketch for Proposed Well WV 510843

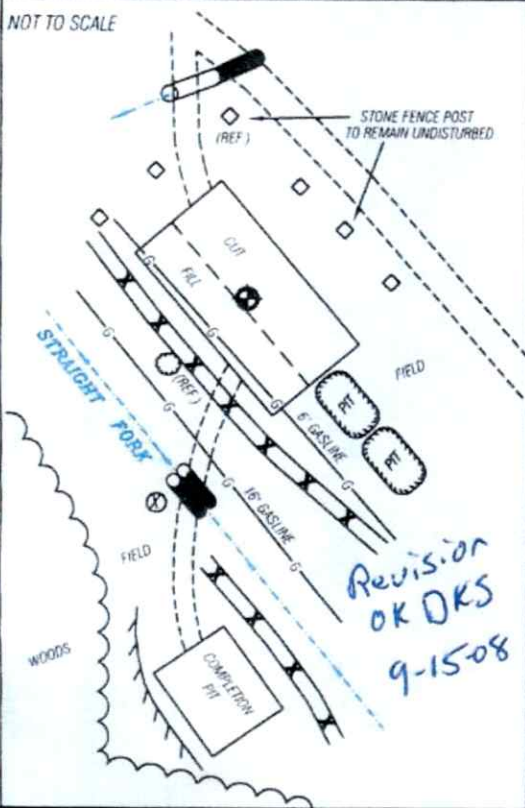

**TOPO SECTION OF  
USGS OXFORD 7.5' QUADRANGLE**

**PROPOSED CULVERT INVENTORY  
(FOR BID PURPOSES ONLY)**

12" (MINIMUM) CULVERTS	1 CUL.
36" (MIN.) TEMP. CULVERTS	2 CUL.

ADDITIONAL CULVERTS AND/OR OTHER DRAINAGE STRUCTURES & SEDIMENT CONTROL DEVICES MAY BE REQUIRED BY THE WV D.E.P. OIL & GAS INSPECTOR. OPERATOR IS RESPONSIBLE FOR COORDINATION WITH CONTRACTOR AND SLS REGARDING ANY CHANGES OR ADDITIONS THE STATE MAY REQUIRE.

**Projected Earthen Disturbance Area**

Well Location Site	5.00 ac. +/-
Access Road	0.36 ac. +/-
Approximate Total Disturbance	5.36 ac. +/-

ALL ROADS SHOWN HEREON ARE EXISTING UNLESS OTHERWISE NOTED AND SHALL BE MAINTAINED IN ACCORDANCE WITH WV D.E.P. OIL AND GAS BMP MANUAL ENTRANCES AT COUNTY/STATE ROADS SHALL BE MAINTAINED IN ACCORDANCE WITH WV D.O.T. REGULATION. SEPARATE PERMITS MAY BE REQUIRED BY THE D.O.T.

SEDIMENT BASINS (TRAPS) AND APPROPRIATE EROSION CONTROL BARRIERS ARE TO BE CONSTRUCTED AT ALL CULVERT AND CROSS DRAIN INLETS AND OUTLETS AS REQUIRED IN THE WV D.E.P. OIL AND GAS BMP MANUAL. FIELD CONDITIONS (ROCK OUTCROPS AND BEDROCK) MAY PROHIBIT INLET TRAPS BEING INSTALLED WHEN THESE CONDITIONS EXIST ADDITIONAL EROSION CONTROL MEASURES SHALL BE EVALUATED AND UTILIZED AS NEEDED.

EARTHWORK CONTRACTORS ARE RESPONSIBLE FOR NOTIFICATION TO THE OPERATOR AND INSPECTOR PRIOR TO ANY DEVIATION FROM THIS PLAN.

TEMPORARY SEED & MULCH ALL SLOPES AFTER CONSTRUCTION OF LOCATION.

CUT & STACK ALL MARKETABLE TIMBER **12/16/2022**

STACKED BRUSH MAY BE USED FOR SEDIMENT CONTROL.

APPLICATIONS FOR SEPARATE PLC PERMITS ON THE ACCESS ROAD STREAM CROSSINGS HAVE BEEN PREPARED (IF APPLIES).

= EXISTING CULVERT    = PROPOSED CULVERT 12" MIN. UNLESS OTHERWISE NOTED  
 = PROPOSED STREAM CROSSING (IF APPLIES)  
 \*SEE TABLE FOR CULVERT DETAIL



SMITH LAND SURVEYING, INC.  
P.O. BOX 150 GLENVILLE, WV. 26351  
PH: (304)462-5634 FAX: (304)462-5656 E-MAIL: sls@toll.net

DRAWN BY: C.J.P. FILE NO.: 6811 DATE: 09/11/08 CADD FILE: 8811RECWP510843R.DWG

17-05-2004

**WM. ADAMS LEASE  
WELL NO. WV 510843**

Pumping  
Station

Gas  
Well

**EXISTING 12" CULVERT  
TO BE EXTENDED**

**120' ± @  
0-6% GRADE ±**

**PROPOSED GAS WELL  
NO. WV 510843**

RECEIVED  
Office of Oil & Gas  
OCT 12 2022  
WV Department of  
Environmental Protection

**OXFORD 7.5' QUAD.**

**AUBURN 7.5' QUAD.**

RECEIVED  
Office of Oil & Gas

SEP 16 2008

WV Department of  
Environmental Protection

Detail Sketch for Proposed Well WV 510843

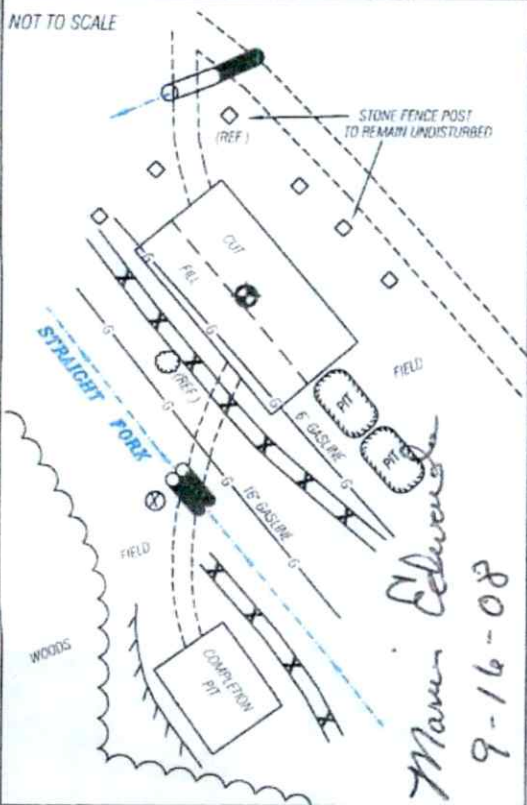

ALL ROADS SHOWN HEREON ARE EXISTING UNLESS OTHERWISE NOTED AND SHALL BE MAINTAINED IN ACCORDANCE WITH WV D.E.P. OIL AND GAS BMP MANUAL ENTRANCES AT COUNTY/STATE ROADS SHALL BE MAINTAINED IN ACCORDANCE WITH WV D.O.T. REGULATION. SEPARATE PERMITS MAY BE REQUIRED BY THE D.O.T.

SEDIMENT BASINS (TRAPS) AND APPROPRIATE EROSION CONTROL BARRIERS ARE TO BE CONSTRUCTED AT ALL CULVERT AND CROSS DRAIN INLETS AND OUTLETS AS REQUIRED IN THE WV D.E.P. OIL AND GAS BMP MANUAL. FIELD CONDITIONS (ROCK OUTCROPS AND BEDROCK) MAY PROHIBIT INLET TRAPS BEING INSTALLED. WHEN THESE CONDITIONS EXIST ADDITIONAL EROSION CONTROL MEASURES SHALL BE EVALUATED AND UTILIZED AS NEEDED.

EARTHWORK CONTRACTORS ARE RESPONSIBLE FOR NOTIFICATION TO THE OPERATOR AND INSPECTOR PRIOR TO ANY DEVIATION FROM THIS PLAN.

TEMPORARY SEED & MULCH ALL SLOPES AFTER CONSTRUCTION OF LOCATION

CUT & STACK ALL MARKETABLE TIMBER 12/16/2022

STACKED BRUSH MAY BE USED FOR SEDIMENT CONTROL

APPLICATIONS FOR SEPARATE PLC PERMITS ON THE ACCESS ROAD STREAM CROSSINGS HAVE BEEN PREPARED (IF APPLIES)

— EXISTING CULVERT    ⊙ = PROPOSED CULVERT 12" MIN UNLESS OTHERWISE NOTED

⊗ = PROPOSED STREAM CROSSING (IF APPLIES) \*SEE TABLE FOR CULVERT DETAIL

**TOPO SECTION OF  
USGS OXFORD 7.5' QUADRANGLE**

**PROPOSED CULVERT INVENTORY  
(FOR BID PURPOSES ONLY)**

12" (MINIMUM) CULVERTS	1 CUL.
36" (MIN.) TEMP. CULVERTS	2 CUL.

ADDITIONAL CULVERTS AND/OR OTHER DRAINAGE STRUCTURES & SEDIMENT CONTROL DEVICES MAY BE REQUIRED BY THE WV D.E.P. OIL & GAS INSPECTOR. OPERATOR IS RESPONSIBLE FOR COORDINATION WITH CONTRACTOR AND SLS REGARDING ANY CHANGES OR ADDITIONS THE STATE MAY REQUIRE.

**Projected Earthen Disturbance Area**

Well Location Site	5.00 ac. +/-
Access Road	0.36 ac. +/-
Approximate Total Disturbance	5.36 ac. +/-



SMITH LAND SURVEYING, INC.  
P.O. BOX 150 GLENVILLE, WV. 26351  
PH: (304)462-5634 FAX: (304)462-5656 E-MAIL: sls@tol.net

DRAWN BY: C.J.P. FILE NO.: 6811 DATE: 09/11/08 CADD FILE: 8811RECQW510843R.DWG





4701705664

**west virginia department of environmental protection**

Office of Oil and Gas  
601 57th Street SE  
Charleston, WV 25304  
(304) 926-0450  
(304) 926-0452 fax

Joe Manchin III, Governor  
Randy C. Huffman, Cabinet Secretary  
www.wvdep.org

June 05, 2008

**WELL WORK PERMIT**

**New Well**

This permit, API Well Number: 47-1705664, issued to **EQUITABLE PRODUCTION COMPANY**, is evidence of permission granted to perform the specified well work at the location described on the attached pages and located on the attached plat, subject to the provisions of Chapter 22 of the West Virginia Code of 1931, as amended, and all rules and regulations promulgated thereunder, and to all conditions and provisions outlined in the pages attached hereto. Notification shall be given by the operator to the Oil and Gas Inspector at least 24 hours prior to the construction of roads, locations, and/or pits for any permitted work. In addition, the well operator shall notify the same inspector 24 hours before any actual well work is commenced and prior to running and cementing casing. Spills or emergency discharges must be promptly reported by the operator to 1-800-642-3074 and to the Oil and Gas inspector.

Please be advised that form WR-35, well operators report of well work, is to be submitted to this office within 90 days of completion of drilling, as should form WR-34 Discharge Monitoring Report within 30 days of discharge of pits, if applicable. Failure to abide by all statutory and regulatory provisions governing all duties and operations hereunder may result in suspension or revocation of this permit and, in addition, may result in civil and/or criminal penalties being imposed upon the operators.

Per 35CSR-4-5.2.g this permit will expire in two (2) years from the issue date unless permitted well work is commenced. If there are any questions, please feel free to contact me at (304) 926-0499 ext. 1654.

RECEIVED  
Office of Oil & Gas  
OCT 18 2022  
WV Department of  
Environmental Protection

James Martin  
Chief

Operator's Well No: ADAMS 510843  
Farm Name: EDWARDS, MARVIN JR.  
API Well Number: 47-1705664  
Permit Type: New Well  
Date Issued: 06/05/2008

**Promoting a healthy environment.**

12/16/2022

470170566 *A-05664*

**STATE OF WEST VIRGINIA**  
**DIVISION OF ENVIRONMENTAL PROTECTION, OFFICE OF OIL & GAS**  
**WELL WORK PERMIT APPLICATION**

1) Well Operator EQUITABLE PRODUCTION COMPANY

	17	7	526
--	----	---	-----

  
Operator ID County District Quadrangle

2) Operator's Well Name Adams 510843 3) Elevation 885

4) Well Type: (a) Oil \_\_\_\_\_ or Gas X  
(b) If Gas: Production X Underground Storage \_\_\_\_\_  
Deep \_\_\_\_\_ Shallow X

5) Proposed Target Formation(s): Maxton, Big Injun, Gordon, Balltown, Marcellus

6) Proposed Total Depth: 6340 Feet

7) Approximate fresh water strata depths: 70, 125

8) Approximate salt water depths: None

9) Approximate coal seam depths: 195

10) Does land contain coal seams tributary to active mine? No

11) Describe proposed well work: Drill and complete a new well.

RECEIVED  
Office of Oil & Gas  
OCT 12 2022  
WV Department of  
Environmental Protection

12) **CASING AND TUBING PROGRAM**

TYPE	SPECIFICATIONS			FOOTAGE	INTERVALS	CEMENT
	Size	Grade	Weight per ft.	For Drilling	Left in Well	Fill-up (Cu.Ft)
Conductor	16"	F-25	55	30'	30'	N/A
Fresh Water	11 3/4"	H-40	42	300	300	C.T.S.
Coal						
Intermediate	8 5/8"	J-55	32	1760	1760	C.T.S.
Production	5 1/2"	P-110	17	6340	6340	553
Tubing	2 3/8"	J-55	4.6	May not be run, if run will be set 100' less than TD		
Liners						

Packers: Kind \_\_\_\_\_  
Size \_\_\_\_\_  
Depths Set \_\_\_\_\_

*ck# 1897  
H-50-  
Rec. 5/2/08*

*GOS  
6/5/08  
per RC*

RECEIVED  
Office of Oil & Gas  
APR 28 2008  
WV Department of  
Environmental Protection  
*7/16/2022*

Date: 4/25/08 April 25, 2008

2) Operator's Well Number  
Adams 510843

3) API Well No.: 47 017 - 05664  
State County Permit

**STATE OF WEST VIRGINIA - BUREAU OF ENVIRONMENT  
DIVISION OF ENVIRONMENTAL PROTECTION, OFFICE OF OIL & GAS  
NOTICE AND APPLICATION FOR A WELL WORK PERMIT**

4) Surface Owner(s) to be served:  
(a) Name Marvin Edwards, Jr  
Address \_\_\_\_\_  
Rt. 2 Box 88A  
Milton, WV 25541

(b) Name \_\_\_\_\_  
Address \_\_\_\_\_

(c) Name Richard and Sheryl Ray  
Address \_\_\_\_\_  
2027 Silo Road  
Summersville, WV 26651

6) Inspector Rick Campbell  
Address P.O. Box 22  
Duck, WV 25063  
Telephone (304) 389-7585

5) (a) Coal Owner with Declaration:  
Name See attachment  
Address \_\_\_\_\_

(b) Coal Operator(s):  
Name \_\_\_\_\_  
Address \_\_\_\_\_

(c) Coal Lessee with Declaration  
Name \_\_\_\_\_  
Address \_\_\_\_\_

RECEIVED  
Office of Oil & Gas  
OCT 12 2022  
WV Department of Environmental Protection

**TO THE PERSONS NAMED ABOVE TAKE NOTE THAT:**

Included is the lease or leases or other continuing contract or contracts by which I hold the right to extract oil and gas  
**OR**  
 Included is the information required by Chapter 22, Article 6, Section 8(d) of the Code of West Virginia (see page 2)

I certify that as required under Chapter 22-6 of the West Virginia Code I have served copies of this notice and application, a location plat, and accompanying documents pages 1 through \_\_\_\_\_ on the above named parties by:

- Personal Service (Affidavit Attached)
- Certified Mail (Postmarked Postal Receipt Attached)
- Publication (Notice of Publication Attached)

I have read and understand Chapter 22-6 and 35 CSR 4, and I agree to the terms and conditions of any permit issued under this application.

I certify under penalty of law that I have personally examined and am familiar with the information submitted on this application form and all attachments, and that based on my inquiry of those individuals immediately responsible for obtaining the information, I believe that the information is true, accurate, and complete.

I am aware that there are significant penalties for submitting false information, including the possibility of fine and imprisonment.

Well Operator: Equitable Production Company  
By: \_\_\_\_\_  
Its: Regional Land Manager  
Address: 1710 Pennsylvania Avenue  
Charleston, WV 25302  
Telephone: (304) 348-3845

Subscribed and sworn before me this 25th day of April, 2008  
Victoria E. Dugan Notary Public  
My Commission Expires: February 11, 2012

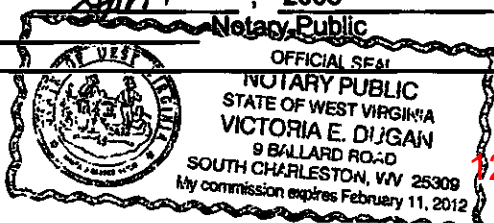

2/16/2022

Adams 510843

Coal Owners with Declaration

Haight Family Trust  
210 E. Main St.  
Harrisville, WV 26362

Will E. Morris Heirs Trust  
Bank One WV, NA Trustee  
PO Box 99084  
Fort Worth, TX 76199

Jean G. Chawla  
5081 Cambridge Ave.  
Westminster, CA 92683

Holmes & Vada Lemon  
Rt 2 Box 146B  
Harrisville, WV 26362

Edna Boston Heirs  
C/O Frederick A Boston  
Box 243  
Hannibal, OH 43931

Reginald Roberts  
1871 WV HGHW 5W  
Glennville, WV 26351

Joyce E. Strong  
1510 Wager Ave.  
Lakewood, OH 44105

Mary Virginia Adams Heirs  
125 Pleasant Ave.  
McMurry, PA 15317

Billy E. Adams  
3509 Woodlawn Street  
Hopewell, VA 23860

Lillian L. Schlentz  
2230-67 Lake Park Drive  
San Jacinto, CA 92583

Paul M. George  
R D 1 Box 25  
Rimmersburg, PA 16248

Gerald Cowgill  
513 Highland Ave. S  
Green Cove Springs, FL 32043

S A Smith & C B Morris Trust  
Bank One WV, NA Trustee  
PO Box 99084  
Fort Worth, TX 76199

John W. Kerns Heirs Trust  
Bank One WV, NA Trustee  
PO Box 99084  
Fort Worth, TX 76199

James Stewart Otto  
516 Missouri Ave.  
Lynn Haven, FL 32444

William R. Stalnaker  
160 Stalnaker Estates  
Glennville, WV 26351

Lilly Adams Garrison Heirs  
C/O Robert D. Garrison  
711 Lauraland Drive South  
Columbus, OH 43214

Mary Stanley Heirs  
C/O Betty M. Stanley Lee  
3029 Lakeshore Drive  
Longmont, CO 80503

Dixie Lee Meyer  
HCR 1 Box 4032  
Shell Knob, MO 02146

George W. Adams Jr  
125 Pleasant Ave.  
McMurry, PA 15317

Eugenia Adams Limparis  
Edgewood RD  
Box 6J Rt 4  
Weston, WV 26452

Jean L. Mix  
Cherry Run Estates #22  
Rimmersburg, PA 16248

Adrian Cowgill  
Route 1 Box 15  
Rimmersburg, PA 16248

Janet Deaton  
50 Thorn Ridge Road  
Friendly, WV 26146

RECEIVED  
Office of Oil & Gas  
OCT 12 2022  
WV Department of  
Environmental Protection

INFORMATION SUPPLIED UNDER WEST VIRGINIA CODE  
CHAPTER 22, ARTICLE 6, SECTION 8(d)  
IN LIEU OF FILING LEASE(S) AND OTHER CONTINUING CONTRACT(S)

Under the oath required to make the verification on page 1 of this Notice and Application, I depose and say that I am the person who signed the Notice and Application for the Applicant, and that -

- (1) the tract of land is the same tract described in this Application, partly or wholly depicted in the accompanying plat, and described in the Construction and Reclamation Plan;
- (2) the parties and recordation data (if recorded) for lease(s) or other continuing contract(s) by which the Applicant claims the right to extract, produce, or market the oil and gas as follows:

Grantor, lessor, etc.	Grantee, lessee, etc.	Royalty	Book/Page
WM Adams & Melissie Adams	J.L. Newman	1/8	29 / 242

RECEIVED  
Office of Oil & Gas  
OCT 12 2022  
WV Department of  
Environmental Protection

RECEIVED  
Office of Oil & Gas  
APR 28 2008  
WV Department of  
Environmental Protection

WELL OPERATOR: EQUITABLE PRODUCTION COMPANY  
By: [Signature]  
Its: Regional Land Manager

WEST VIRGINIA DIVISION OF ENVIRONMENTAL PROTECTION  
OFFICE OF OIL & GAS

NOTICE TO SURFACE OWNERS

The well operator named below is preparing to file for a permit from the state to drill a new well. Before a well work permit can be filed with the Chief of the Office of Oil and Gas, the well operator is required to have given notice of the right to request water well or spring analytical testing. This notice shall be given to the owners or occupants of land which have a water well or spring being utilized for human consumption, domestic animals, or other general use and which is located within 1000 feet of the proposed well site.

With this form, the operator is giving you notice of your right to request analytical testing. The operator is required to sample and analyze the water wells or springs of all owners or occupants who request it. Therefore, if you wish to have your water well or spring tested, contact the operator named below.

All sampling shall be completed prior to drilling. Within thirty (30) days of the receipt of such sample analyses the operator shall submit the results to the Chief of the Office of Oil and Gas and to the owners or occupants who may have requested them.

If no water well or spring is located within 1000 feet, the Chief may require the operator to sample and analyze water from a water well or spring within 2000 feet of the proposed well site.

Be advised, you have the right to sample and analyze any water supply at your own The laboratory used by the operator to analyze the samples will be approved by the Chief. The operator named below has decided to use the following laboratory to analyze the water samples:

<u>          </u> Contractor Name		<b>RECEIVED</b> Office of Oil & Gas <b>OCT 12 2022</b> WV Department of Environmental Protection
<input checked="" type="checkbox"/>	<u>Well operator's private laboratory SLS, Inc - Environmental</u>	
Well Operator	<u>Equitable Production Co.</u>	
Address	<u>1710 Pennsylvania Ave</u>	
	<u>Charleston, WV 25302</u>	
Telephone	<u>(304) 348-3827</u>	

FOR OPERATOR'S USE ONLY: Below, or on an attached page, list those persons which were given this notice. Place an asterisk beside the one(s) that contacted you and requested sampling and analyses. If there were no requests made, indicate by underling which one you have selected to sample and analyze. If there are no water wells or springs within 1000 feet of the proposed site please indicate such.

2 water supplies within 1000' of the proposed well site.

11-05664



4701705664

SMITH LAND SURVEYING, INC.

ENVIRONMENTAL DIVISION

P.O. BOX 180, GLENVILLE, WV 26351

(304) 482-8634 • FAX 462-8688

**WELL INFORMATION AND POTENTIAL WATER WELL SAMPLE DATA SHEET**

**OPERATOR:** Equitable Production Company

**LEASE NAME AND NUMBER:** WV 510843

**COMMENTS**

The initial mapping review of the area surrounding the proposed well site revealed the below listed surface owner(s) that were potentially utilizing groundwater (potable) for Human Consumption or other purposes within 1000' of the proposed well site. The following landowners have been notified of the opportunity to request a water sample should it be necessary.

\*Please note that the following information is subject to change upon field inspection.

**INDIVIDUAL CONTACTED OR NOTIFIED**

**Owner/Occupant:** Marvin Edwards, JR.

**Address:** Rt. 2 Box 88A Milton, WV 25541 **Letter/Notice Date:** \_\_\_\_\_

**Comments:** \_\_\_\_\_  
\_\_\_\_\_

**Owner/Occupant:** \_\_\_\_\_

**Address:** \_\_\_\_\_ **Letter/Notice Date:** \_\_\_\_\_

**Comments:** \_\_\_\_\_  
\_\_\_\_\_

RECEIVED  
Office of Oil & Gas  
OCT 12 2022  
WV Department of  
Environmental Protection

**Owner/Occupant:** \_\_\_\_\_

**Address:** \_\_\_\_\_ **Letter/Notice Date:** \_\_\_\_\_

**Comments:** \_\_\_\_\_  
\_\_\_\_\_

**Owner/Occupant:** \_\_\_\_\_

**Address:** \_\_\_\_\_ **Letter/Notice Date:** \_\_\_\_\_

**Comments:** \_\_\_\_\_  
\_\_\_\_\_

**Owner/Occupant:** \_\_\_\_\_

**Address:** \_\_\_\_\_ **Letter/Notice Date:** \_\_\_\_\_

**Comments:** \_\_\_\_\_  
\_\_\_\_\_

**STATE OF WEST VIRGINIA  
DIVISION OF ENVIRONMENTAL PROTECTION, OFFICE OF OIL & GAS  
CONSTRUCTION AND RECLAMATION PLAN AND SITE REGISTRATION APPLICATION FORM  
GENERAL PERMIT FOR OIL AND GAS PIT WAST DISCHARGE**

Operator Name EQUITABLE PRODUCTION COMPANY OP ID \_\_\_\_\_

Watershed Straight Fork Quadrangle: Oxford

Elevation: 885 County: Doddridge District: Southwest

Description of anticipated Pit Waste: Drill water, frac blow back and various formation cuttings

Will synthetic liner be used in the pit? Yes, if impervious material is not available on site.

Proposed Disposal Method for Treated Pit Wastes:

- Land Application
- Underground Injection - UIC Permit Number \_\_\_\_\_
- Reuse (at API Number) \_\_\_\_\_
- Offsite Disposal (Supple form WW-9 disposal location) \_\_\_\_\_
- Other: Explain \_\_\_\_\_

RECEIVED  
Office of Oil & Gas  
OCT 19 2022

Proposed Work for Which Pit Will Be Used:

- Drilling
- Workover
- Swabbing
- Plugging
- Other: Explain \_\_\_\_\_

WV Department of  
Environmental Protection

I certify that I understand and agree to the terms and conditions of the GENERAL WATER POLLUTION Permit issued on June 14, 1994, by the Office of Oil and Gas of the West Virginia Division of Environmental Protection. I understand that the provisions of the permit are enforceable by law. Violations of any terms or conditions of the general permit and/or other applicable law or regulation can lead to enforcement action. I certify under penalty of law that I have personally examined and am familiar with the information submitted on this application form and all attachments thereto and that, based on my inquiry of those individuals immediately responsible for obtaining the information, I believe that the information is true, accurate and complete. I am aware that there are significant penalties for submitting false information, including the possibility of fine or imprisonment.

RECEIVED  
Office of Oil & Gas  
APR 18 2008  
WV Department of  
Environmental Protection

Company Official Signature \_\_\_\_\_

Company Official (Typed or Printed) Rex C. Ray

Company Official Title Regional Land Manager

Subscribed and sworn before me this 25<sup>th</sup> day of April, 2008

Victoria E. Dugan

Notary Public

My Commission Expires 11-Feb-12

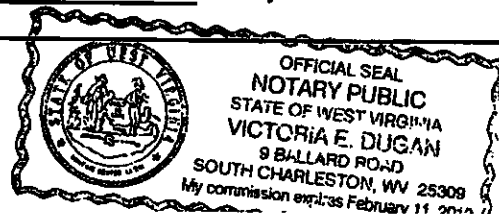

12/16/2022



4701705664  
12.05664

**LEGEND**

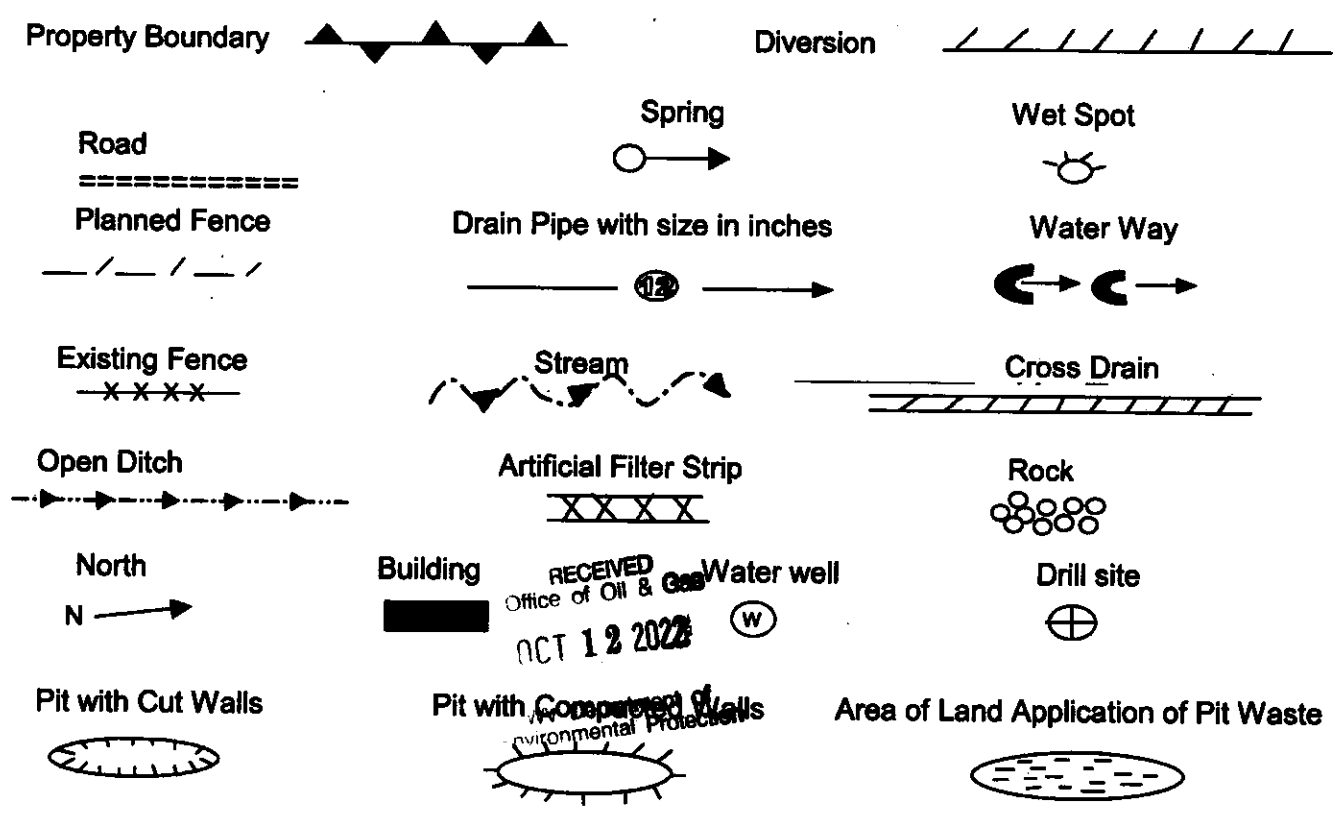

RECEIVED  
Office of Oil & Gas  
OCT 12 2022

Proposed Revegetation Treatment: Acres Disturbed: 2.08 Prevegetation pH 6  
 Lime 3 Tons/acre or to correct to pH 6.5  
 Fertilizer (10-20-20) or equivalent 1/3 ton lbs/acre (500 lbs minimum)  
 Mulch 2 Tons/acre or hydroseed.

**SEED MIXTURES**

Area I		Area II	
Seed Type	lbs/acre	Seed Type	lbs/acre
KY-31	40	Orchard Grass	15
Alsike Clover	5	Alsike Clover	5
Annual Rye	15		

**ATTACH:**  
 Drawing(s) of road, location, pit, and proposed area for land application.  
 Photocopies section of involved 7.5' topographic sheet.

Plan approved by: [Signature]  
 Title: \_\_\_\_\_ Date: 6/5/08  
 Field Reviewed?  Yes  No

RECEIVED  
 Office of Oil & Gas  
 APR 28 2008  
 WV Department of  
 Environmental Protection

WATER SAMPLES

page of

# WM. ADAMS LEASE WELL NO. 510843

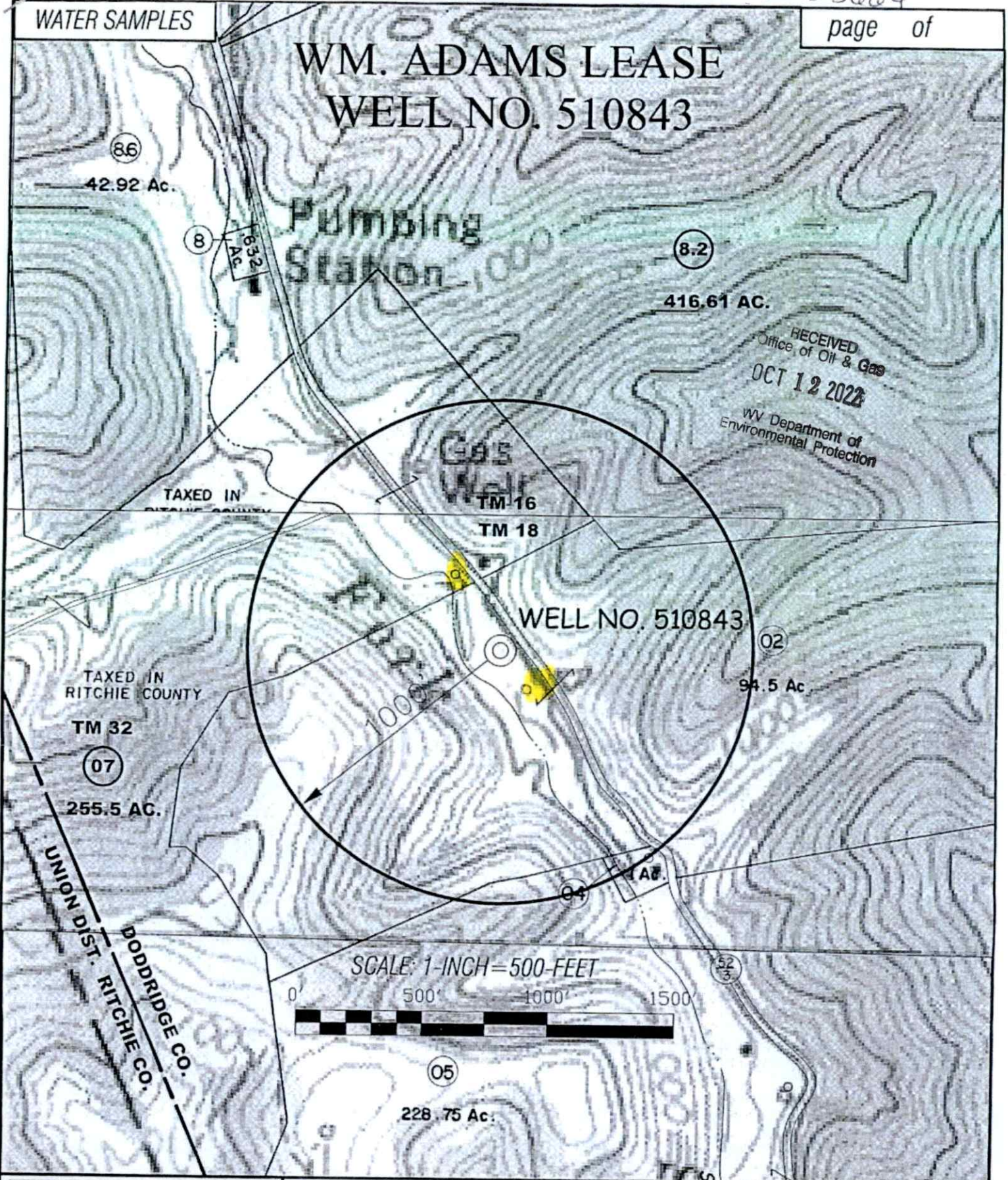

**SLS**  
 SMITH LAND SURVEYING, INC.  
 P.O. BOX 150 GLENVILLE, WV, 26351  
 PH: (304) 462-5634 FAX: (304) 462-5656 E-MAIL: sls@toll.net

DRAWN BY S.S.A.	FILE NO. 6811	DATE 03/20/08	CADD FILE: WATER.DWG
--------------------	------------------	------------------	-------------------------

TOPO SECTION OF:  
OXFORD 7.5' QUAD

COUNTY	DISTRICT	TAX MAP-PARCEL NO.
DODDRIDGE	SOUTHWEST	18 - 02

OPERATOR:  
 EQUITABLE PRODUCTION CO.  
 1710 PENNSYLVANIA AVE.  
 CHARLESTON, WV 25310  
 12/16/2022

**WM. ADAMS LEASE  
WELL NO. WV 510843**

Pumping Station

RECEIVED  
Office of Oil & Gas  
OCT 12 2022  
WV Department of  
Environmental Protection

EXISTING 12" CULVERT  
TO BE EXTENDED

120' ± @  
0-6% GRADE ±

PROPOSED GAS WELL  
NO. WV 510843

**VOID**

OXFORD 7.5' QUAD.

AUBURN 7.5' QUAD.

Detail Sketch for Proposed Well WV 510843

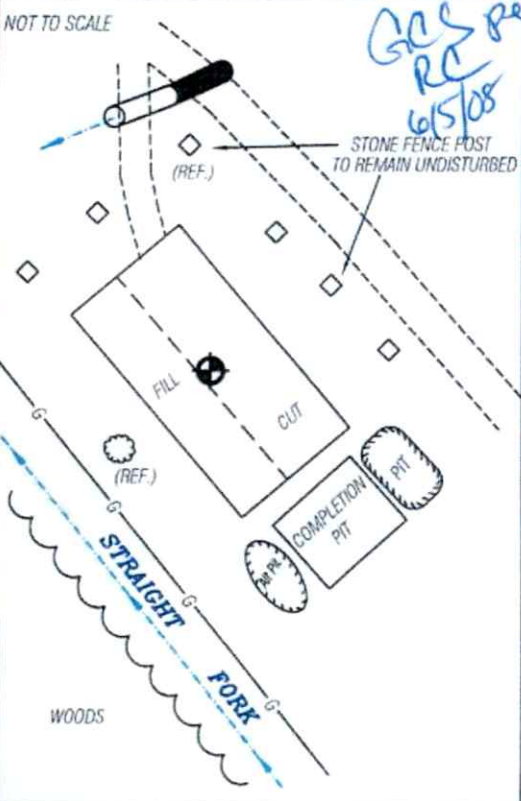

TOPO SECTION OF  
USGS OXFORD 7.5' QUADRANGLE

PROPOSED CULVERT INVENTORY  
(FOR BID PURPOSES ONLY)

12" (MINIMUM) CULVERTS	1 CUL.
------------------------	--------

ADDITIONAL CULVERTS AND/OR OTHER DRAINAGE STRUCTURES & SEDIMENT CONTROL DEVICES MAY BE REQUIRED BY THE WV D.E.P. OIL & GAS INSPECTOR. OPERATOR IS RESPONSIBLE FOR COORDINATION WITH CONTRACTOR AND SLS REGARDING ANY CHANGES OR ADDITIONS THE STATE MAY REQUIRE.

Projected Earthen Disturbance Area

Well Location Site	2.00 ac. +/-
Access Road	0.08 ac. +/-
Approximate Total Disturbance	2.08 ac. +/-

ALL ROADS SHOWN HEREON ARE EXISTING UNLESS OTHERWISE NOTED AND SHALL BE MAINTAINED IN ACCORDANCE WITH WV D.E.P. OIL AND GAS BMP MANUAL ENTRANCES AT COUNTY/STATE ROADS SHALL BE MAINTAINED IN ACCORDANCE WITH WV D.O.T. REGULATION. SEPARATE PERMITS MAY BE REQUIRED BY THE D.O.T.

SEDIMENT BASINS (TRAPS) AND APPROPRIATE EROSION CONTROL BARRIERS ARE TO BE CONSTRUCTED AT ALL CULVERT AND GROSS DRAIN INLETS AND OUTLETS AS REQUIRED IN THE WV D.E.P. OIL AND GAS BMP MANUAL. FIELD CONDITIONS (ROCK OUTCROPS AND BEDROCK) MAY PROHIBIT INLET TRAPS BEING INSTALLED WHEN THESE CONDITIONS EXIST ADDITIONAL EROSION CONTROL MEASURES SHALL BE EVALUATED AND UTILIZED AS NEEDED.

EARTHWORK CONTRACTORS ARE RESPONSIBLE FOR NOTIFICATION TO THE OPERATOR AND INSPECTOR PRIOR TO ANY DEVIATION FROM THIS PLAN.

TEMPORARY SEED & MULCH ALL SLOPES AFTER CONSTRUCTION OF LOCATION.

CUT & STACK ALL MARKETABLE TIMBER

STACKED BRUSH MAY BE USED FOR SEDIMENT CONTROL

APPLICATIONS FOR SEPARATE PLC PERMITS ON THE ACCESS ROAD STREAM CROSSINGS HAVE BEEN PREPARED (IF APPLIES).

- = EXISTING CULVERT
- = PROPOSED CULVERT 12" MIN. UNLESS OTHERWISE NOTED
- = PROPOSED STREAM CROSSING (IF APPLIES) \*SEE TABLE FOR CULVERT DETAIL.

12/16/2022



SMITH LAND SURVEYING, INC.  
P.O. BOX 150 GLENVILLE, WV. 26351

PH: (304) 462-5634 FAX: (304) 462-5656 E-MAIL: sls@rtol.net

DRAWN BY C.J.P.	FILE NO. 6811	DATE 03/24/08	CADD FILE: 6811RECWW510843.DWG
--------------------	------------------	------------------	-----------------------------------



October 14, 2022

Re: Class L Cement Variance Request  
510843 William Adams (OXF47) Well  
Permit Number 47-017-05664  
Southwest District, Doddridge County

Dear Coal Party,

EQT Production Company (EQT) previously omitted the attached letter in error. This is in regard to the cement we will be using during plugging operations. EQT is requesting the option to utilize Class L cement, if necessary, in place of Class A cement for its cement jobs.

The variance request from Legislative Rule 35CSR4 Section 11.5, related to the use of Class L Cement, was approved by the Office of Oil and Gas on September 13, 2022. A copy of the variance is included with this request.

This is simply a notification. No action is needed on your part.

Sincerely,

Becky Shrum  
Project Specialist - Permitting

Enc.

12/16/2022



October 14, 2022

Mr. Taylor Brewer  
West Virginia Department of Environmental Protection  
Office of Oil and Gas  
601 57th Street SE  
Charleston, WV 25304

Re: Class L Cement Variance Request  
510843 William Adams (OXF47) Well  
Permit Number 47-017-05664  
Southwest District, Doddridge County

Dear Mr. Brewer,

EQT Production Company (EQT) has been notified by our cement providers that they will no longer be providing Class A cement. As a result of this, EQT is requesting the option to utilize Class L cement, if necessary, in place of Class A cement for its cement jobs.

The variance request from Legislative Rule 35CSR4 Section 11.5, related to the use of Class L Cement, was approved by the Office of Oil and Gas on September 13, 2022. A copy of the variance is included with this request.

If you have any questions, please do not hesitate to contact me at 724-746-9073.

Sincerely,

A handwritten signature in blue ink, appearing to read 'John Zavatchan'.

John Zavatchan  
Project Specialist - Permitting

Enc.

12/16/2022



west virginia department of environmental protection

Office of Oil and Gas  
601 57<sup>th</sup> Street, SE  
Charleston, WV 25304  
Phone (304) 926-0450

Harold D. Ward, Cabinet Secretary  
dep.wv.gov

**BEFORE THE OFFICE OF OIL AND GAS  
DEPARTMENT OF ENVIRONMENTAL PROTECTION  
STATE OF WEST VIRGINIA**

**IN THE MATTER OF A VARIANCE FROM )  
LEGISLATIVE RULE 35CSR4 )  
SECTION 14.1. AND LEGISLATIVE RULE )  
35CSR8 SECTION 20.1, )  
RELATING TO THE CEMENTING )  
OF OIL AND GAS WELLS )**

**ORDER NO. 2022-13**

**REPORT OF THE OFFICE**

In response to industry requests, the West Virginia Department of Environmental Protection, Office of Oil and Gas has reviewed the proposed use of American Petroleum Institute (API) Class L cement to be used in place of API Class A cement for well plugging.

**FINDINGS OF FACT**

1. On July 28, 2022, Diversified Gas & Oil Co. (DGO) submitted a variance request from Legislative Rule 35CSR4 for the use of API Class L cement in place of API Class A cement, relating to the plugging of conventional wells.
2. Laboratory analysis submitted by DGO on July 28, 2022, indicates API Class L cement is comparable to API Class A cement and thereby satisfies the requirements of the West Virginia Code.
3. Contemporaneously, the Chief of the Office of Oil and Gas also chose to consider a variance to Legislative Rule 35CSR8 Section 20.1., for the use of API Class L cement in place of API Class A cement, relating to the plugging of horizontal wells.

4. On August 18, 2022, the Office of Oil and Gas provided public notice of acceptance of public comments on the variance consideration. During the 20-day public comment period, no comments were received.

### CONCLUSIONS OF LAW

Pursuant to Article 6 and Article 6A, Chapter 22 of the Code of West Virginia, the Office of Oil and Gas has jurisdiction over the subject matter, and the persons interested therein, and jurisdiction to promulgate the hereinafter prescribed Order.

Pursuant to Legislative Rule 35CSR4, Section 18 and Legislative Rule 35CSR8, Section 14, the Chief of the Office of Oil and Gas may grant a variance from any requirement of these rules.

### ORDER

It is ordered that the Class L cement product approved and monogrammed by API is approved for use in place of API Class A cement for well plugging subject to the provisions of Legislative Rule 35CSR4 and Legislative Rule 35CSR8.

Dated this, the 13th day of September, 2022.

IN THE NAME OF THE STATE OF WEST VIRGINIA

OFFICE OF OIL AND GAS  
DEPARTMENT OF ENVIRONMENTAL PROTECTION  
OF THE STATE OF WEST VIRGINIA



James Martin, Chief  
Office of Oil and Gas

7021 2720 0000 9233 2051

**U.S. Postal Service™**  
**CERTIFIED MAIL® RECEIPT**  
 Domestic Mail Only

For delivery information, visit our website at [www.usps.com](http://www.usps.com)®.

**OFFICIAL USE**

Certified Mail Fee		Postmark Here
Extra Services & Fees (check box, add fee as appropriate)		
<input type="checkbox"/> Return Receipt (hardcopy) \$		
<input type="checkbox"/> Return Receipt (electronic) \$		
<input type="checkbox"/> Certified Mail Restricted Delivery \$		
<input type="checkbox"/> Adult Signature Required \$		
<input type="checkbox"/> Adult Signature Restricted Delivery \$		
Postage		
Total Postage and F		
Sent To	HAUGHT FAMILY TRUST	
Street and Apt. No.,	IRA M HAUGHT TRUSTEE	
City, State, ZIP+4®	210 EAST MAIN STREET	
	HARRISVILLE, WV 26362	
	67 06 - ADAMS NOTIFICATIONS	
	PS Form 3800, A	

7021 2720 0000 9233 2082

**U.S. Postal Service™**  
**CERTIFIED MAIL® RECEIPT**  
 Domestic Mail Only

For delivery information, visit our website at [www.usps.com](http://www.usps.com)®.

**OFFICIAL USE**

Certified Mail Fee		Postmark Here
Extra Services & Fees (check box, add fee as appropriate)		
<input type="checkbox"/> Return Receipt (hardcopy) \$		
<input type="checkbox"/> Return Receipt (electronic) \$		
<input type="checkbox"/> Certified Mail Restricted Delivery \$		
<input type="checkbox"/> Adult Signature Required \$		
<input type="checkbox"/> Adult Signature Restricted Delivery \$		
Postage		
Total Postage and F		
Sent To	ROGER W. SWIGER	
Street and Apt. No.,	13500 VIRGINIA AVENUE NW	
City, State, ZIP+4®	UNIONTOWN, OH 44685	
	67 06 - ADAMS NOTIFICATIONS	
	PS Form 3800, A	

7021 2720 0000 9233 2068

**U.S. Postal Service™**  
**CERTIFIED MAIL® RECEIPT**  
 Domestic Mail Only

For delivery information, visit our website at [www.usps.com](http://www.usps.com)®.

**OFFICIAL USE**

Certified Mail Fee		Postmark Here
Extra Services & Fees (check box, add fee as appropriate)		
<input type="checkbox"/> Return Receipt (hardcopy) \$		
<input type="checkbox"/> Return Receipt (electronic) \$		
<input type="checkbox"/> Certified Mail Restricted Delivery \$		
<input type="checkbox"/> Adult Signature Required \$		
<input type="checkbox"/> Adult Signature Restricted Delivery \$		
Postage		
Total Postage and F		
Sent To	WARREN R. HAUGHT	
Street and Apt. No.	& LENNA G. HAUGHT	
City, State, ZIP+4®	152 RIVERBEND LANE	
	SMITHVILLE, WV 26178	
	67 06 - ADAMS NOTIFICATIONS	
	PS Form 3800, A	

7021 2720 0000 9233 2099

**U.S. Postal Service™**  
**CERTIFIED MAIL® RECEIPT**  
 Domestic Mail Only

For delivery information, visit our website at [www.usps.com](http://www.usps.com)®.

**OFFICIAL USE**

Certified Mail Fee		Postmark Here
Extra Services & Fees (check box, add fee as appropriate)		
<input type="checkbox"/> Return Receipt (hardcopy) \$		
<input type="checkbox"/> Return Receipt (electronic) \$		
<input type="checkbox"/> Certified Mail Restricted Delivery \$		
<input type="checkbox"/> Adult Signature Required \$		
<input type="checkbox"/> Adult Signature Restricted Delivery \$		
Postage		
Total Postage and F		
Sent To	RALPH DEWAYNE SWIGER	
Street and Apt. No.	& PATRICIA ANN SWIGER	
City, State, ZIP+4®	1148 BEECH LICK ROAD	
	SALEM, WV 26426	
	67 06 - ADAMS NOTIFICATIONS	
	PS Form 3800, A	

7021 2720 0000 9233 2075

**U.S. Postal Service™**  
**CERTIFIED MAIL® RECEIPT**  
 Domestic Mail Only

For delivery information, visit our website at [www.usps.com](http://www.usps.com)®.

**OFFICIAL USE**

Certified Mail Fee		Postmark Here
Extra Services & Fees (check box, add fee as appropriate)		
<input type="checkbox"/> Return Receipt (hardcopy) \$		
<input type="checkbox"/> Return Receipt (electronic) \$		
<input type="checkbox"/> Certified Mail Restricted Delivery \$		
<input type="checkbox"/> Adult Signature Required \$		
<input type="checkbox"/> Adult Signature Restricted Delivery \$		
Postage		
Total Postage and F		
Sent To	DIXIE LEE MEYER	
Street and Apt. No.	26067 TWIN RIVERS DRIVE	
City, State, ZIP+4®	SHELL KNOB, MO 65747	
	67 06 - ADAMS NOTIFICATIONS	
	PS Form 3800, A	

7021 2720 0000 9233 2105

**U.S. Postal Service™**  
**CERTIFIED MAIL® RECEIPT**  
 Domestic Mail Only

For delivery information, visit our website at [www.usps.com](http://www.usps.com)®.

**OFFICIAL USE**

Certified Mail Fee		Postmark Here
Extra Services & Fees (check box, add fee as appropriate)		
<input type="checkbox"/> Return Receipt (hardcopy) \$		
<input type="checkbox"/> Return Receipt (electronic) \$		
<input type="checkbox"/> Certified Mail Restricted Delivery \$		
<input type="checkbox"/> Adult Signature Required \$		
<input type="checkbox"/> Adult Signature Restricted Delivery \$		
Postage		
Total Postage and F		
Sent To	UNITED BANK, A VIRGINIA	
Street and Apt. No.	BANKING CORP, TRUSTEE	
City, State, ZIP+4®	500 VIRGINIA STREET EAST	
	CHARLESTON, WV 25301	
	67 06 - ADAMS NOTIFICATIONS	
	PS Form 3800, A	



7021 2720 0000 9233 2112

U.S. Postal Service™  
CERTIFIED MAIL® RECEIPT  
Domestic Mail Only

For delivery information, visit our website at [www.usps.com](http://www.usps.com)®.

OFFICIAL USE

Certified Mail Fee	\$
Extra Services & Fees (check box, add fee as appropriate)	
<input type="checkbox"/> Return Receipt (hardcopy)	\$
<input type="checkbox"/> Return Receipt (electronic)	\$
<input type="checkbox"/> Certified Mail Restricted Delivery	\$
<input type="checkbox"/> Adult Signature Required	\$
<input type="checkbox"/> Adult Signature Restricted Delivery	\$

Postmark  
Here

Postage	\$
Total Postage and	\$

Sent To	
---------	--

Street and Apt. No.	
City, State, ZIP+4®	

ADRIAN COWGILL  
ROUTE 1 BOX 15  
FRIENDLY, WV 26146

67-08 ADAMS NOTIFICATIONS

PS Form 3800, A

7021 2720 0000 9233 2129

U.S. Postal Service™  
CERTIFIED MAIL® RECEIPT  
Domestic Mail Only

For delivery information, visit our website at [www.usps.com](http://www.usps.com)®.

OFFICIAL USE

Certified Mail Fee	\$
Extra Services & Fees (check box, add fee as appropriate)	
<input type="checkbox"/> Return Receipt (hardcopy)	\$
<input type="checkbox"/> Return Receipt (electronic)	\$
<input type="checkbox"/> Certified Mail Restricted Delivery	\$
<input type="checkbox"/> Adult Signature Required	\$
<input type="checkbox"/> Adult Signature Restricted Delivery	\$

Postmark  
Here

Postage	\$
Total Postage and	\$

Sent To	
---------	--

Street and Apt. No.	
City, State, ZIP+4	

ET BLUE GRASS LLC  
EQT PLAZA  
625 LIBERTY AVENUE, SUITE 1700  
PITTSBURGH, PA 15222

67-08 ADAMS NOTIFICATIONS

PS Form 3800, A

7021 2720 0000 9233 2136

U.S. Postal Service™  
CERTIFIED MAIL® RECEIPT  
Domestic Mail Only

For delivery information, visit our website at [www.usps.com](http://www.usps.com)®.

OFFICIAL USE

Certified Mail Fee	\$
Extra Services & Fees (check box, add fee as appropriate)	
<input type="checkbox"/> Return Receipt (hardcopy)	\$
<input type="checkbox"/> Return Receipt (electronic)	\$
<input type="checkbox"/> Certified Mail Restricted Delivery	\$
<input type="checkbox"/> Adult Signature Required	\$
<input type="checkbox"/> Adult Signature Restricted Delivery	\$

Postmark  
Here

Postage	\$
Total Postage and	\$

Sent To	
---------	--

Street and Apt. No.	
City, State, ZIP+4	

MELINDA DEBNER  
C/O DAVID BOWYER  
12088 MIDDLE ISLAND ROAD  
ALMA, WV 26320

67-08 ADAMS NOTIFICATIONS

PS Form 3800, A

7021 2720 0000 9233 2143

U.S. Postal Service™ 05664  
CERTIFIED MAIL® RECEIPT  
Domestic Mail Only

For delivery information, visit our website at [www.usps.com](http://www.usps.com)®.

OFFICIAL USE

Certified Mail Fee	\$
Extra Services & Fees (check box, add fee as appropriate)	
<input type="checkbox"/> Return Receipt (hardcopy)	\$
<input type="checkbox"/> Return Receipt (electronic)	\$
<input type="checkbox"/> Certified Mail Restricted Delivery	\$
<input type="checkbox"/> Adult Signature Required	\$
<input type="checkbox"/> Adult Signature Restricted Delivery	\$

Postmark  
Here

Postage	\$
Total Postage and	\$

Sent To	
---------	--

Street and Apt. No.	
City, State, ZIP+4	

THOMAS S. GEORGE  
10588 ROUTE 68  
RIMERSBURG, PA 16248

67-08 ADAMS NOTIFICATIONS

PS Form 3800, A

7021 2720 0000 9233 2150

U.S. Postal Service™  
CERTIFIED MAIL® RECEIPT  
Domestic Mail Only

For delivery information, visit our website at [www.usps.com](http://www.usps.com)®.

OFFICIAL USE

Certified Mail Fee	\$
Extra Services & Fees (check box, add fee as appropriate)	
<input type="checkbox"/> Return Receipt (hardcopy)	\$
<input type="checkbox"/> Return Receipt (electronic)	\$
<input type="checkbox"/> Certified Mail Restricted Delivery	\$
<input type="checkbox"/> Adult Signature Required	\$
<input type="checkbox"/> Adult Signature Restricted Delivery	\$

Postmark  
Here

Postage	\$
Total Postage and	\$

Sent To	
---------	--

Street and Apt. No.	
City, State, ZIP+4	

RICHARD A. GEORGE  
568 LAWSONHAM ROAD  
RIMERSBURG, PA 16248

67-08 ADAMS NOTIFICATIONS

PS Form 3800, A

7021 2720 0000 9233 2167

U.S. Postal Service™  
CERTIFIED MAIL® RECEIPT  
Domestic Mail Only

For delivery information, visit our website at [www.usps.com](http://www.usps.com)®.

OFFICIAL USE

Certified Mail Fee	\$
Extra Services & Fees (check box, add fee as appropriate)	
<input type="checkbox"/> Return Receipt (hardcopy)	\$
<input type="checkbox"/> Return Receipt (electronic)	\$
<input type="checkbox"/> Certified Mail Restricted Delivery	\$
<input type="checkbox"/> Adult Signature Required	\$
<input type="checkbox"/> Adult Signature Restricted Delivery	\$

Postmark  
Here

Postage	\$
Total Postage and	\$

Sent To	
---------	--

Street and Apt. No.	
City, State, ZIP+4	

DANIEL P. GEORGE  
1018 RIEGEL SCHOOL ROAD  
RIMERSBURG, PA 16248

67-08 ADAMS NOTIFICATIONS

PS Form 3800, A

7021 2720 0000 9233 2174

**U.S. Postal Service™**  
**CERTIFIED MAIL® RECEIPT**  
 Domestic Mail Only

For delivery information, visit our website at [www.usps.com](http://www.usps.com)®.

**OFFICIAL USE**

Certified Mail Fee \$ \_\_\_\_\_

Extra Services & Fees (check box, add fee as appropriate)

Return Receipt (hardcopy) \$ \_\_\_\_\_

Return Receipt (electronic) \$ \_\_\_\_\_

Certified Mail Restricted Delivery \$ \_\_\_\_\_

Adult Signature Required \$ \_\_\_\_\_

Adult Signature Restricted Delivery \$ \_\_\_\_\_

Postage \$ \_\_\_\_\_

Total Postage and Fees \$ \_\_\_\_\_

Sent To \_\_\_\_\_

Street and Apt. No \_\_\_\_\_

City, State, ZIP+4® \_\_\_\_\_

Postmark Here

**NANCY J. STEELE**  
**2655 MONTEREY ROAD**  
**RIMERSBURG, PA 16248**

67-08 ADAMS NOTIFICATIONS

PS Form 3800, A

7021 2720 0000 9233 2204

**U.S. Postal Service™**  
**CERTIFIED MAIL® RECEIPT**  
 Domestic Mail Only

For delivery information, visit our website at [www.usps.com](http://www.usps.com)®.

**OFFICIAL USE**

Certified Mail Fee \$ \_\_\_\_\_

Extra Services & Fees (check box, add fee as appropriate)

Return Receipt (hardcopy) \$ \_\_\_\_\_

Return Receipt (electronic) \$ \_\_\_\_\_

Certified Mail Restricted Delivery \$ \_\_\_\_\_

Adult Signature Required \$ \_\_\_\_\_

Adult Signature Restricted Delivery \$ \_\_\_\_\_

Postage \$ \_\_\_\_\_

Total Postage and Fees \$ \_\_\_\_\_

Sent To \_\_\_\_\_

Street and Apt. No \_\_\_\_\_

City, State, ZIP+4® \_\_\_\_\_

Postmark Here

**JEFFREY G. ADAMS**  
**5800 BARBARA LANE**  
**PRINCE GEORGE, VA 23875**

67-08 ADAMS NOTIFICATIONS

PS Form 3800, A

7021 2720 0000 9233 2181

**U.S. Postal Service™**  
**CERTIFIED MAIL® RECEIPT**  
 Domestic Mail Only

For delivery information, visit our website at [www.usps.com](http://www.usps.com)®.

**OFFICIAL USE**

Certified Mail Fee \$ \_\_\_\_\_

Extra Services & Fees (check box, add fee as appropriate)

Return Receipt (hardcopy) \$ \_\_\_\_\_

Return Receipt (electronic) \$ \_\_\_\_\_

Certified Mail Restricted Delivery \$ \_\_\_\_\_

Adult Signature Required \$ \_\_\_\_\_

Adult Signature Restricted Delivery \$ \_\_\_\_\_

Postage \$ \_\_\_\_\_

Total Postage and Fees \$ \_\_\_\_\_

Sent To \_\_\_\_\_

Street and Apt. No \_\_\_\_\_

City, State, ZIP+4® \_\_\_\_\_

Postmark Here

**LISA E. HOLZHAUER**  
**23 BLACKBURN ROAD**  
**QUARRYVILLE, PA 17566**

67-08 ADAMS NOTIFICATIONS

PS Form 3800, A

7021 2720 0000 9233 2211

**U.S. Postal Service™**  
**CERTIFIED MAIL® RECEIPT**  
 Domestic Mail Only

For delivery information, visit our website at [www.usps.com](http://www.usps.com)®.

**OFFICIAL USE**

Certified Mail Fee \$ \_\_\_\_\_

Extra Services & Fees (check box, add fee as appropriate)

Return Receipt (hardcopy) \$ \_\_\_\_\_

Return Receipt (electronic) \$ \_\_\_\_\_

Certified Mail Restricted Delivery \$ \_\_\_\_\_

Adult Signature Required \$ \_\_\_\_\_

Adult Signature Restricted Delivery \$ \_\_\_\_\_

Postage \$ \_\_\_\_\_

Total Postage and Fees \$ \_\_\_\_\_

Sent To \_\_\_\_\_

Street and Apt. No \_\_\_\_\_

City, State, ZIP+4® \_\_\_\_\_

Postmark Here

**CAREY A. ADAMS**  
**510 WELLSHIRE PLACE**  
**CHESTER, VA 23831**

67-08 ADAMS NOTIFICATIONS

PS Form 3800, A

7021 2720 0000 9233 2198

**U.S. Postal Service™**  
**CERTIFIED MAIL® RECEIPT**  
 Domestic Mail Only

For delivery information, visit our website at [www.usps.com](http://www.usps.com)®.

**OFFICIAL USE**

Certified Mail Fee \$ \_\_\_\_\_

Extra Services & Fees (check box, add fee as appropriate)

Return Receipt (hardcopy) \$ \_\_\_\_\_

Return Receipt (electronic) \$ \_\_\_\_\_

Certified Mail Restricted Delivery \$ \_\_\_\_\_

Adult Signature Required \$ \_\_\_\_\_

Adult Signature Restricted Delivery \$ \_\_\_\_\_

Postage \$ \_\_\_\_\_

Total Postage and Fees \$ \_\_\_\_\_

Sent To \_\_\_\_\_

Street and Apt. No \_\_\_\_\_

City, State, ZIP+4® \_\_\_\_\_

Postmark Here

**KENNETH E. ADAMS**  
**716 SPRING VALLEY ROAD**  
**COLONIAL HEIGHTS, VA 23834**

67-08 ADAMS NOTIFICATIONS

PS Form 3800, A

7021 2720 0000 9233 2222

**U.S. Postal Service™**  
**CERTIFIED MAIL® RECEIPT**  
 Domestic Mail Only

For delivery information, visit our website at [www.usps.com](http://www.usps.com)®.

**OFFICIAL USE**

Certified Mail Fee \$ \_\_\_\_\_

Extra Services & Fees (check box, add fee as appropriate)

Return Receipt (hardcopy) \$ \_\_\_\_\_

Return Receipt (electronic) \$ \_\_\_\_\_

Certified Mail Restricted Delivery \$ \_\_\_\_\_

Adult Signature Required \$ \_\_\_\_\_

Adult Signature Restricted Delivery \$ \_\_\_\_\_

Postage \$ \_\_\_\_\_

Total Postage and Fees \$ \_\_\_\_\_

Sent To \_\_\_\_\_

Street and Apt. No \_\_\_\_\_

City, State, ZIP+4® \_\_\_\_\_

Postmark Here

**GREGORY J. ADAMS**  
**109 SOUTH MARION AVENUE**  
**HOPEWELL, VA 23860**

67-08 ADAMS NOTIFICATIONS

PS Form 3800, A

7021 2720 0000 9233 2235

**U.S. Postal Service™**  
**CERTIFIED MAIL® RECEIPT**  
 Domestic Mail Only

For delivery information, visit our website at [www.usps.com](http://www.usps.com)®.

**OFFICIAL USE**

Certified Mail Fee  
\$

Extra Services & Fees (check box, add fee as appropriate)

<input type="checkbox"/> Return Receipt (hardcopy)	\$
<input type="checkbox"/> Return Receipt (electronic)	\$
<input type="checkbox"/> Certified Mail Restricted Delivery	\$
<input type="checkbox"/> Adult Signature Required	\$
<input type="checkbox"/> Adult Signature Restricted Delivery	\$

Postage  
\$

**Total Postage and**  
\$

Sent To  
Street and Apt. No.  
City, State, ZIP+4

**LISA A. ADAMSKY**  
**120 MARLBORO DRIVE**  
**MCMURRAY, PA 15317**

67-08 ADAMS NOTIFICATIONS

PS Form 3800, A

7021 2720 0000 9233 2266

**U.S. Postal Service™**  
**CERTIFIED MAIL® RECEIPT**  
 Domestic Mail Only

For delivery information, visit our website at [www.usps.com](http://www.usps.com)®.

**OFFICIAL USE**

Certified Mail Fee  
\$

Extra Services & Fees (check box, add fee as appropriate)

<input type="checkbox"/> Return Receipt (hardcopy)	\$
<input type="checkbox"/> Return Receipt (electronic)	\$
<input type="checkbox"/> Certified Mail Restricted Delivery	\$
<input type="checkbox"/> Adult Signature Required	\$
<input type="checkbox"/> Adult Signature Restricted Delivery	\$

Postage  
\$

**Total Postage and**  
\$

Sent To  
Street and Apt. No.  
City, State, ZIP+4

**REGINALD ROBERTS**  
**2871 WV HIGHWAY 5 W**  
**GLENVILLE, WV 26351**

67-08 ADAMS NOTIFICATIONS

PS Form 3800, A

7021 2720 0000 9233 2242

**U.S. Postal Service™**  
**CERTIFIED MAIL® RECEIPT**  
 Domestic Mail Only

For delivery information, visit our website at [www.usps.com](http://www.usps.com)®.

**OFFICIAL USE**

Certified Mail Fee  
\$

Extra Services & Fees (check box, add fee as appropriate)

<input type="checkbox"/> Return Receipt (hardcopy)	\$
<input type="checkbox"/> Return Receipt (electronic)	\$
<input type="checkbox"/> Certified Mail Restricted Delivery	\$
<input type="checkbox"/> Adult Signature Required	\$
<input type="checkbox"/> Adult Signature Restricted Delivery	\$

Postage  
\$

**Total Postage and**  
\$

Sent To  
Street and Apt. No.  
City, State, ZIP+4

**LAURA LEE MCQUEENEY**  
**131 C. R. 916**  
**ANNA, TX 75409**

67-08 ADAMS NOTIFICATIONS

PS Form 3800, A

7021 2720 0000 9233 2272

**U.S. Postal Service™**  
**CERTIFIED MAIL® RECEIPT**  
 Domestic Mail Only

For delivery information, visit our website at [www.usps.com](http://www.usps.com)®.

**OFFICIAL USE**

Certified Mail Fee  
\$

Extra Services & Fees (check box, add fee as appropriate)

<input type="checkbox"/> Return Receipt (hardcopy)	\$
<input type="checkbox"/> Return Receipt (electronic)	\$
<input type="checkbox"/> Certified Mail Restricted Delivery	\$
<input type="checkbox"/> Adult Signature Required	\$
<input type="checkbox"/> Adult Signature Restricted Delivery	\$

Postage  
\$

**Total Postage and**  
\$

Sent To  
Street and Apt. No.  
City, State, ZIP+4

**DEBRA DALTON STALNAKER**  
**5481 US HIGHWAY 33 EAST**  
**GLENVILLE, WV 26351**

67-08 ADAMS NOTIFICATIONS

PS Form 3800, A

7021 2720 0000 9233 2259

**U.S. Postal Service™**  
**CERTIFIED MAIL® RECEIPT**  
 Domestic Mail Only

For delivery information, visit our website at [www.usps.com](http://www.usps.com)®.

**OFFICIAL USE**

Certified Mail Fee  
\$

Extra Services & Fees (check box, add fee as appropriate)

<input type="checkbox"/> Return Receipt (hardcopy)	\$
<input type="checkbox"/> Return Receipt (electronic)	\$
<input type="checkbox"/> Certified Mail Restricted Delivery	\$
<input type="checkbox"/> Adult Signature Required	\$
<input type="checkbox"/> Adult Signature Restricted Delivery	\$

Postage  
\$

**Total Postage and**  
\$

Sent To  
Street and Apt. No.  
City, State, ZIP+4

**G. WILLIAM ADAMS III**  
**740 OLD DIBBLE ROAD**  
**AIKEN, SC 29803**

67-08 ADAMS NOTIFICATIONS

PS Form 3800, A

7021 2720 0000 9233 2260

**U.S. Postal Service™**  
**CERTIFIED MAIL® RECEIPT**  
 Domestic Mail Only

For delivery information, visit our website at [www.usps.com](http://www.usps.com)®.

**OFFICIAL USE**

Certified Mail Fee  
\$

Extra Services & Fees (check box, add fee as appropriate)

<input type="checkbox"/> Return Receipt (hardcopy)	\$
<input type="checkbox"/> Return Receipt (electronic)	\$
<input type="checkbox"/> Certified Mail Restricted Delivery	\$
<input type="checkbox"/> Adult Signature Required	\$
<input type="checkbox"/> Adult Signature Restricted Delivery	\$

Postage  
\$

**Total Postage and**  
\$

Sent To  
Street and Apt. No.  
City, State, ZIP+4

**SUSAN CHERYLE STALNAKER-WARE**  
**89 STALNAKER ESTATES**  
**GLENVILLE, WV 26351**

67-08 ADAMS NOTIFICATIONS

PS Form 3800, A

7021 2720 0000 9233 2297

U.S. Postal Service™  
CERTIFIED MAIL® RECEIPT  
Domestic Mail Only

For delivery information, visit our website at [www.usps.com](http://www.usps.com)®.

OFFICIAL USE

Certified Mail Fee	\$
Extra Services & Fees (check box, add fee as appropriate)	
<input type="checkbox"/> Return Receipt (hardcopy)	\$
<input type="checkbox"/> Return Receipt (electronic)	\$
<input type="checkbox"/> Certified Mail Restricted Delivery	\$
<input type="checkbox"/> Adult Signature Required	\$
<input type="checkbox"/> Adult Signature Restricted Delivery	\$

Postmark  
Here

Postage \$

Total Postage and Fee \$

Sent To

LUCY MAE JAMISON  
2320 ARLINGTON ROAD  
CONCORD, CA 94520

67-08 - ADAMS NOTIFICATIONS

PS Form 3800, A

7021 2720 0000 9233 2327

U.S. Postal Service™  
CERTIFIED MAIL® RECEIPT  
Domestic Mail Only

For delivery information, visit our website at [www.usps.com](http://www.usps.com)®.

OFFICIAL USE

Certified Mail Fee	\$
Extra Services & Fees (check box, add fee as appropriate)	
<input type="checkbox"/> Return Receipt (hardcopy)	\$
<input type="checkbox"/> Return Receipt (electronic)	\$
<input type="checkbox"/> Certified Mail Restricted Delivery	\$
<input type="checkbox"/> Adult Signature Required	\$
<input type="checkbox"/> Adult Signature Restricted Delivery	\$

Postmark  
Here

Postage \$

Total Postage and Fee \$

Sent To

DARLENE J. BOSTON  
P. O. BOX 232  
NEW MATAMORAS, OH 45767

67-08 - ADAMS NOTIFICATIONS

PS Form 3800, A

7021 2720 0000 9233 2303

U.S. Postal Service™  
CERTIFIED MAIL® RECEIPT  
Domestic Mail Only

For delivery information, visit our website at [www.usps.com](http://www.usps.com)®.

OFFICIAL USE

Certified Mail Fee	\$
Extra Services & Fees (check box, add fee as appropriate)	
<input type="checkbox"/> Return Receipt (hardcopy)	\$
<input type="checkbox"/> Return Receipt (electronic)	\$
<input type="checkbox"/> Certified Mail Restricted Delivery	\$
<input type="checkbox"/> Adult Signature Required	\$
<input type="checkbox"/> Adult Signature Restricted Delivery	\$

Postmark  
Here

Postage \$

Total Postage and Fee \$

Sent To

NEVILLE ANDREW BOSTON  
53583 RIVER HIGH SCHOOL ROAD  
HANNIBAL, OH 43931

67-08 - ADAMS NOTIFICATIONS

PS Form 3800, A

7021 2720 0000 9233 2334

U.S. Postal Service™  
CERTIFIED MAIL® RECEIPT  
Domestic Mail Only

For delivery information, visit our website at [www.usps.com](http://www.usps.com)®.

OFFICIAL USE

Certified Mail Fee	\$
Extra Services & Fees (check box, add fee as appropriate)	
<input type="checkbox"/> Return Receipt (hardcopy)	\$
<input type="checkbox"/> Return Receipt (electronic)	\$
<input type="checkbox"/> Certified Mail Restricted Delivery	\$
<input type="checkbox"/> Adult Signature Required	\$
<input type="checkbox"/> Adult Signature Restricted Delivery	\$

Postmark  
Here

Postage \$

Total Postage and Fee \$

Sent To

ROBERTA BOSTON  
35 DOG LANE  
MARSH FIELD, MA 02050

67-08 - ADAMS NOTIFICATIONS

PS Form 3800, A

7021 2720 0000 9233 2310

U.S. Postal Service™  
CERTIFIED MAIL® RECEIPT  
Domestic Mail Only

For delivery information, visit our website at [www.usps.com](http://www.usps.com)®.

OFFICIAL USE

Certified Mail Fee	\$
Extra Services & Fees (check box, add fee as appropriate)	
<input type="checkbox"/> Return Receipt (hardcopy)	\$
<input type="checkbox"/> Return Receipt (electronic)	\$
<input type="checkbox"/> Certified Mail Restricted Delivery	\$
<input type="checkbox"/> Adult Signature Required	\$
<input type="checkbox"/> Adult Signature Restricted Delivery	\$

Postmark  
Here

Postage \$

Total Postage and Fee \$

Sent To

NANCY ROSEMARY BOSTON  
# 2 WINDY WAY  
LIVINGSTON, MT 59047

67-08 - ADAMS NOTIFICATIONS

PS Form 3800, A

7021 2720 0000 9233 2341

U.S. Postal Service™  
CERTIFIED MAIL® RECEIPT  
Domestic Mail Only

For delivery information, visit our website at [www.usps.com](http://www.usps.com)®.

OFFICIAL USE

Certified Mail Fee	\$
Extra Services & Fees (check box, add fee as appropriate)	
<input type="checkbox"/> Return Receipt (hardcopy)	\$
<input type="checkbox"/> Return Receipt (electronic)	\$
<input type="checkbox"/> Certified Mail Restricted Delivery	\$
<input type="checkbox"/> Adult Signature Required	\$
<input type="checkbox"/> Adult Signature Restricted Delivery	\$

Postmark  
Here

Postage \$

Total Postage and Fee \$

Sent To

DEBORAH BOSTON  
4312 OHOP VALLEY EXTENSION  
ROAD E  
EATONVILLE, WA 98328

67-08 - ADAMS NOTIFICATIONS

PS Form 3800, A

U.S. Postal Service™  
CERTIFIED MAIL® RECEIPT  
Domestic Mail Only

For delivery information, visit our website at [www.usps.com](http://www.usps.com)®.

OFFICIAL USE

Certified Mail Fee

\$

Extra Services & Fees (check box, add fee as appropriate)

- Return Receipt (hardcopy) \$
- Return Receipt (electronic) \$
- Certified Mail Restricted Delivery \$
- Adult Signature Required \$
- Adult Signature Restricted Delivery \$

Postage

\$

Total Postage and

\$

Sent To

Street and Apt. No

City, State, ZIP+4®

PS Form 3800, A

Postmark  
Here

VICKI ("KIM") WAYMAN  
1653 DIXIE LINE ROAD  
ELKTON, MD 21921

67-06 ADAMS NOTIFICATIONS

U.S. Postal Service™  
CERTIFIED MAIL® RECEIPT  
Domestic Mail Only

For delivery information, visit our website at [www.usps.com](http://www.usps.com)®.

OFFICIAL USE

Certified Mail Fee

\$

Extra Services & Fees (check box, add fee as appropriate)

- Return Receipt (hardcopy) \$
- Return Receipt (electronic) \$
- Certified Mail Restricted Delivery \$
- Adult Signature Required \$
- Adult Signature Restricted Delivery \$

Postage

\$

Total Postage and

\$

Sent To

Street and Apt. No

City, State, ZIP+4®

PS Form 3800, A

Postmark  
Here

KENNETH ("MARK") WAYMAN  
1649 DIXIE LINE ROAD  
ELKTON, MD 21921

67-06 ADAMS NOTIFICATIONS

U.S. Postal Service™  
CERTIFIED MAIL® RECEIPT  
Domestic Mail Only

For delivery information, visit our website at [www.usps.com](http://www.usps.com)®.

OFFICIAL USE

Certified Mail Fee

\$

Extra Services & Fees (check box, add fee as appropriate)

- Return Receipt (hardcopy) \$
- Return Receipt (electronic) \$
- Certified Mail Restricted Delivery \$
- Adult Signature Required \$
- Adult Signature Restricted Delivery \$

Postage

\$

Total Postage and

\$

Sent To

Street and Apt. No

City, State, ZIP+4®

PS Form 3800, A

Postmark  
Here

TERRY F. WAYMAN  
1651 DIXIE LINE ROAD  
ELKTON, MD 21921

67-06 ADAMS NOTIFICATIONS

U.S. Postal Service™  
CERTIFIED MAIL® RECEIPT  
Domestic Mail Only

For delivery information, visit our website at [www.usps.com](http://www.usps.com)®.

OFFICIAL USE

Certified Mail Fee

\$

Extra Services & Fees (check box, add fee as appropriate)

- Return Receipt (hardcopy) \$
- Return Receipt (electronic) \$
- Certified Mail Restricted Delivery \$
- Adult Signature Required \$
- Adult Signature Restricted Delivery \$

Postage

\$

Total Postage and

\$

Sent To

Street and Apt. No

City, State, ZIP+4®

PS Form 3800, A

Postmark  
Here

SUZANNE M. RIGGS  
1651 DIXIE LINE ROAD  
ELKTON, MD 21921

67-06 ADAMS NOTIFICATIONS

U.S. Postal Service™  
CERTIFIED MAIL® RECEIPT  
Domestic Mail Only

For delivery information, visit our website at [www.usps.com](http://www.usps.com)®.

OFFICIAL USE

Certified Mail Fee

\$

Extra Services & Fees (check box, add fee as appropriate)

- Return Receipt (hardcopy) \$
- Return Receipt (electronic) \$
- Certified Mail Restricted Delivery \$
- Adult Signature Required \$
- Adult Signature Restricted Delivery \$

Postage

\$

Total Postage and

\$

Sent To

Street and Apt. No

City, State, ZIP+4®

PS Form 3800, A

Postmark  
Here

DONA L. EBERLIN  
117 ST. LOUISE DRIVE  
ELKTON, MD 21921

67-06 ADAMS NOTIFICATIONS

U.S. Postal Service™  
CERTIFIED MAIL® RECEIPT  
Domestic Mail Only

For delivery information, visit our website at [www.usps.com](http://www.usps.com)®.

OFFICIAL USE

Certified Mail Fee

\$

Extra Services & Fees (check box, add fee as appropriate)

- Return Receipt (hardcopy) \$
- Return Receipt (electronic) \$
- Certified Mail Restricted Delivery \$
- Adult Signature Required \$
- Adult Signature Restricted Delivery \$

Postage

\$

Total Postage and

\$

Sent To

Street and Apt. No

City, State, ZIP+4®

PS Form 3800, A

Postmark  
Here

DAVID L. ANDERSON  
P. O. BOX 115  
SARDIS, OH 43946

67-06 ADAMS NOTIFICATIONS

7021 2720 0000 9233 2419

U.S. Postal Service™  
CERTIFIED MAIL® RECEIPT  
Domestic Mail Only

For delivery information, visit our website at [www.usps.com](http://www.usps.com)®.

OFFICIAL USE

Certified Mail Fee	\$
Extra Services & Fees (check box, add fee as appropriate)	
<input type="checkbox"/> Return Receipt (hardcopy)	\$
<input type="checkbox"/> Return Receipt (electronic)	\$
<input type="checkbox"/> Certified Mail Restricted Delivery	\$
<input type="checkbox"/> Adult Signature Required	\$
<input type="checkbox"/> Adult Signature Restricted Delivery	\$
Postage	\$
Total Postage and	\$

Postmark  
Here

NEILS ("CHRISTIAN") ANDERSON  
P. O. BOX 393  
MT. NEBO, WV 26679

67 01 - ADAMS NOTIFICATIONS

PS Form 3800, A

7021 2720 0000 9233 2426

U.S. Postal Service™  
CERTIFIED MAIL® RECEIPT  
Domestic Mail Only

For delivery information, visit our website at [www.usps.com](http://www.usps.com)®.

OFFICIAL USE

Certified Mail Fee	\$
Extra Services & Fees (check box, add fee as appropriate)	
<input type="checkbox"/> Return Receipt (hardcopy)	\$
<input type="checkbox"/> Return Receipt (electronic)	\$
<input type="checkbox"/> Certified Mail Restricted Delivery	\$
<input type="checkbox"/> Adult Signature Required	\$
<input type="checkbox"/> Adult Signature Restricted Delivery	\$
Postage	\$
Total Postage and	\$

Postmark  
Here

ROBIN E. HUFFMAN  
46245 BUCKIO ROAD  
WOODSFIELD, OH 43793

67 08 - ADAMS NOTIFICATIONS

PS Form 3800, A

7021 2720 0000 9233 2433

U.S. Postal Service™  
CERTIFIED MAIL® RECEIPT  
Domestic Mail Only

For delivery information, visit our website at [www.usps.com](http://www.usps.com)®.

OFFICIAL USE

Certified Mail Fee	\$
Extra Services & Fees (check box, add fee as appropriate)	
<input type="checkbox"/> Return Receipt (hardcopy)	\$
<input type="checkbox"/> Return Receipt (electronic)	\$
<input type="checkbox"/> Certified Mail Restricted Delivery	\$
<input type="checkbox"/> Adult Signature Required	\$
<input type="checkbox"/> Adult Signature Restricted Delivery	\$
Postage	\$
Total Postage and	\$

Postmark  
Here

MARTHA B. EZRATTY  
6236 CHERI-LYNN DRIVE  
DAYTON, OH 45415

67 05 - ADAMS NOTIFICATIONS

PS Form 3800, A

7021 2720 0000 9233 2440

U.S. Postal Service™  
CERTIFIED MAIL® RECEIPT  
Domestic Mail Only

For delivery information, visit our website at [www.usps.com](http://www.usps.com)®.

OFFICIAL USE

Certified Mail Fee	\$
Extra Services & Fees (check box, add fee as appropriate)	
<input type="checkbox"/> Return Receipt (hardcopy)	\$
<input type="checkbox"/> Return Receipt (electronic)	\$
<input type="checkbox"/> Certified Mail Restricted Delivery	\$
<input type="checkbox"/> Adult Signature Required	\$
<input type="checkbox"/> Adult Signature Restricted Delivery	\$
Postage	\$
Total Postage and	\$

Postmark  
Here

R. R. COTTRILL LOVING TRUST  
6800 S. GRANITE AVENUE # 723  
TULSA, OK 74136

67 01 - ADAMS NOTIFICATIONS

PS Form 3800, A

7021 2720 0000 9233 2457

U.S. Postal Service™  
CERTIFIED MAIL® RECEIPT  
Domestic Mail Only

For delivery information, visit our website at [www.usps.com](http://www.usps.com)®.

OFFICIAL USE

Certified Mail Fee	\$
Extra Services & Fees (check box, add fee as appropriate)	
<input type="checkbox"/> Return Receipt (hardcopy)	\$
<input type="checkbox"/> Return Receipt (electronic)	\$
<input type="checkbox"/> Certified Mail Restricted Delivery	\$
<input type="checkbox"/> Adult Signature Required	\$
<input type="checkbox"/> Adult Signature Restricted Delivery	\$
Postage	\$
Total Postage and	\$

Postmark  
Here

ANTHONY S. OTTO  
2920 WEST ALLINE AVENUE  
TAMPA, FL 33611

67 01 - ADAMS NOTIFICATIONS

PS Form 3800, A

7021 2720 0000 9233 2464

U.S. Postal Service™  
CERTIFIED MAIL® RECEIPT  
Domestic Mail Only

For delivery information, visit our website at [www.usps.com](http://www.usps.com)®.

OFFICIAL USE

Certified Mail Fee	\$
Extra Services & Fees (check box, add fee as appropriate)	
<input type="checkbox"/> Return Receipt (hardcopy)	\$
<input type="checkbox"/> Return Receipt (electronic)	\$
<input type="checkbox"/> Certified Mail Restricted Delivery	\$
<input type="checkbox"/> Adult Signature Required	\$
<input type="checkbox"/> Adult Signature Restricted Delivery	\$
Postage	\$
Total Postage and	\$

Postmark  
Here

EMILY BROWN STANLEY  
5601 N. HONOR AVENUE, UNIT 119  
SARASOTA, FL 34243

67 01 - ADAMS NOTIFICATIONS

PS Form 3800, A

7021 2720 0000 9233 2471

U.S. Postal Service™  
CERTIFIED MAIL® RECEIPT  
Domestic Mail Only

For delivery information, visit our website at [www.usps.com](http://www.usps.com)®.

OFFICIAL USE

Certified Mail Fee

\$

- Extra Services & Fees (check box, add fee as appropriate)
- Return Receipt (hardcopy) \$
  - Return Receipt (electronic) \$
  - Certified Mail Restricted Delivery \$
  - Adult Signature Required \$
  - Adult Signature Restricted Delivery \$

Postmark  
Here

Postage

\$

Total Postage and \*

\$

Sent To

Street and Apt. No.

City, State, ZIP+4®

REBECCA VIDAL  
2323 W. GRAMERCY STREET  
SAN ANTONIO, TX 78201

67-08 ADAMS NOTIFICATIONS

PS Form 3800, A

U.S. Postal Service™  
CERTIFIED MAIL® RECEIPT  
Domestic Mail Only

For delivery information, visit our website at [www.usps.com](http://www.usps.com)®.

OFFICIAL USE

Certified Mail Fee

\$

- Extra Services & Fees (check box, add fee as appropriate)
- Return Receipt (hardcopy) \$
  - Return Receipt (electronic) \$
  - Certified Mail Restricted Delivery \$
  - Adult Signature Required \$
  - Adult Signature Restricted Delivery \$

Postmark  
Here

Postage

\$

Total Postage and \*

\$

Sent To

Street and Apt. No.

City, State, ZIP+4®

EVERETT H. SIMMONS  
199 CHELSEA STREET  
SISTERSVILLE, WV 26175

67-08 ADAMS NOTIFICATIONS

PS Form 3800, A

7021 2720 0000 9233 1887

7021 2720 0000 9233 2488

U.S. Postal Service™  
CERTIFIED MAIL® RECEIPT  
Domestic Mail Only

For delivery information, visit our website at [www.usps.com](http://www.usps.com)®.

OFFICIAL USE

Certified Mail Fee

\$

- Extra Services & Fees (check box, add fee as appropriate)
- Return Receipt (hardcopy) \$
  - Return Receipt (electronic) \$
  - Certified Mail Restricted Delivery \$
  - Adult Signature Required \$
  - Adult Signature Restricted Delivery \$

Postmark  
Here

Postage

\$

Total Postage and \*

\$

Sent To

Street and Apt. No.

City, State, ZIP+4®

PATHFINDER RESOURCES LLC  
DBA RECON PATHFINDER LLC  
25 HIGHLAND PARK VILLAGE 100-327  
DALLAS, TX 75205

67-08 ADAMS NOTIFICATIONS

PS Form 3800, A

U.S. Postal Service™  
CERTIFIED MAIL® RECEIPT  
Domestic Mail Only

For delivery information, visit our website at [www.usps.com](http://www.usps.com)®.

OFFICIAL USE

Certified Mail Fee

\$

- Extra Services & Fees (check box, add fee as appropriate)
- Return Receipt (hardcopy) \$
  - Return Receipt (electronic) \$
  - Certified Mail Restricted Delivery \$
  - Adult Signature Required \$
  - Adult Signature Restricted Delivery \$

Postmark  
Here

Postage

\$

Total Postage and \*

\$

Sent To

Street and Apt. No.

City, State, ZIP+4®

MICHAEL P. SIMMONS  
1101 CHERRY BROOKE DRIVE  
NEW MARTINSVILLE, WV 26155

67-08 ADAMS NOTIFICATIONS

PS Form 3800, A

7021 2720 0000 9233 1894

7021 2720 0000 9233 2495

U.S. Postal Service™  
CERTIFIED MAIL® RECEIPT  
Domestic Mail Only

For delivery information, visit our website at [www.usps.com](http://www.usps.com)®.

OFFICIAL USE

Certified Mail Fee

\$

- Extra Services & Fees (check box, add fee as appropriate)
- Return Receipt (hardcopy) \$
  - Return Receipt (electronic) \$
  - Certified Mail Restricted Delivery \$
  - Adult Signature Required \$
  - Adult Signature Restricted Delivery \$

Postmark  
Here

Postage

\$

Total Postage and \*

\$

Sent To

Street and Apt. No.

City, State, ZIP+4®

ED BROOME INC.  
6394 US HIGHWAY 33 E.  
GLENVILLE, WV 26351

67-08 ADAMS NOTIFICATIONS

PS Form 3800, A

Farm Name Edwards, Marvin Jr  
Well No. 510843 William Adams (OXF47)

**INSTRUCTIONS TO COAL OPERATORS  
OWNERS AND LESSEE**

The well operator named on the obverse side of WW-4 (B) is about to abandon the well described in the enclosed materials and will commence the work of plugging and abandoning said well on the date the inspector is notified. Which date shall not be less than five days after the day on which this notice and application so mailed is received, or in due course should be received by the Department of Environmental Protection Office of Oil & Gas.

This notice and application is given to you in order that your respective representatives may be present at the plugging and filling of said well. You are further notified that whether you are represented or not the operator will proceed to plug and fill said well in the manner required by Section 24, Article 6, Chapter 22 of the Code and given in detail on obverse side of this application.

NOTE: If you wish this well to be plugged according to 22-6-24(d) then as per Regulation 35CSR4-13.9 you must complete and return to this office on form OB-16 "Request by Coal Operator, Owner, or Lessee for plugging" prior to the issuance of this plugging permit.

**WAIVER**

The undersigned coal operator \_\_\_\_\_ / owner \_\_\_\_\_ / lessee \_\_\_\_\_ / of the coal under this well location has examined this proposed plugging work order. The undersigned has no objection to the work proposed to be done at this location, provided, the well operator has complied with all applicable requirements of the West Virginia Code and the governing regulations.

Date: October 19, 2022

*Dustin L. Meyer*  
By: \_\_\_\_\_  
Its \_\_\_\_\_



Farm Name Edwards, Marvin Jr  
Well No. 510843 William Adams (OXF47)

**INSTRUCTIONS TO COAL OPERATORS  
OWNERS AND LESSEE**

The well operator named on the obverse side of WW-4 (B) is about to abandon the well described in the enclosed materials and will commence the work of plugging and abandoning said well on the date the inspector is notified. Which date shall not be less than five days after the day on which this notice and application so mailed is received, or in due course should be received by the Department of Environmental Protection Office of Oil & Gas.

This notice and application is given to you in order that your respective representatives may be present at the plugging and filling of said well. You are further notified that whether you are represented or not the operator will proceed to plug and fill said well in the manner required by Section 24, Article 6, Chapter 22 of the Code and given in detail on obverse side of this application.

NOTE: If you wish this well to be plugged according to 22-6-24(d) then as per Regulation 35CSR4-13.9 you must complete and return to this office on form OB-16 "Request by Coal Operator, Owner, or Lessee for plugging" prior to the issuance of this plugging permit.

**WAIVER**

The undersigned coal operator \_\_\_\_ / owner \_\_\_\_ / lessee \_\_\_\_ / of the coal under this well location has examined this proposed plugging work order. The undersigned has no objection to the work proposed to be done at this location, provided, the well operator has complied with all applicable requirements of the West Virginia Code and the governing regulations.

Date: 10/19/22

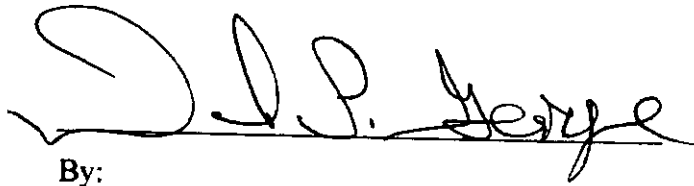

By: \_\_\_\_\_

Its \_\_\_\_\_

47 0 17 0 5 6 6 4

API No.	<u>47-017-05664</u>
Farm Name	<u>Edwards, Marvin Jr</u>
Well No.	<u>510843 William Adams (OXF47)</u>

**INSTRUCTIONS TO COAL OPERATORS  
OWNERS AND LESSEE**

The well operator named on the obverse side of WW-4 (B) is about to abandon the well described in the enclosed materials and will commence the work of plugging and abandoning said well on the date the inspector is notified. Which date shall not be less than five days after the day on which this notice and application so mailed is received, or in due course should be received by the Department of Environmental Protection Office of Oil & Gas.

This notice and application is given to you in order that your respective representatives may be present at the plugging and filling of said well. You are further notified that whether you are represented or not the operator will proceed to plug and fill said well in the manner required by Section 24, Article 6, Chapter 22 of the Code and given in detail on obverse side of this application.

NOTE: If you wish this well to be plugged according to 22-6-24(d) then as per Regulation 35CSR4-13.9 you must complete and return to this office on form OB-16 "Request by Coal Operator, Owner, or Lessee for plugging" prior to the issuance of this plugging permit.

**WAIVER**

The undersigned coal operator \_\_\_\_\_ / owner \_\_\_\_\_ / lessee  / of the coal under this well location has examined this proposed plugging work order. The undersigned has no objection to the work proposed to be done at this location, provided, the well operator has complied with all applicable requirements of the West Virginia Code and the governing regulations.

Date: 12-16-2022

Nena Eberlin  
 By: \_\_\_\_\_  
 Its \_\_\_\_\_

**SURFACE OWNER WAIVER**

**4701705664**

Operator's Well  
Number

510843 William Adams (OXF47)

**INSTRUCTIONS TO SURFACE OWNERS NAMED ON PAGE WW4-A**

The well operator named on page WW-4A is applying for a permit from the State to plug and abandon a well. (Note: If the surface tract is owned by more than three persons, then these materials were served on you because your name appeared on the Sheriff's tax ticket on the land or because you actually occupy the surface tract. In either case, you may be the only owner who will actually receive these materials.) See Chapter 22 of the West Virginia Code. Well work permits are valid for 24 months. If you do not own any interest in the surface tract, please forward these materials to the true owner immediately if you know who it is. Also, please notify the well operator and the Office of Oil and Gas.

**NOTE: YOU ARE NOT REQUIRED TO FILE ANY COMMENT.  
WHERE TO FILE COMMENTS AND OBTAIN ADDITIONAL INFORMATION:**

Chief, Office of Oil and Gas  
Department of Environmental Protection  
601 57<sup>th</sup> St. SE  
Charleston, WV 25304  
(304) 926-0450

**Time Limits and methods for filing comments.** The law requires these materials to be served on or before the date the operator files his Application. You have **FIVE (5) DAYS** after the filing date to file your comments. Comments must be filed in person or received in the mail by the Chief's office by the time stated above. You may call the Chief's office to be sure of the date. Check with your postmaster to ensure adequate delivery time or to arrange special expedited handling. If you have been contacted by the well operator and you have signed a "voluntary statement of no objection" to the planned work described in these materials, then the permit may be issued at any time.

**Comments must be in writing.** Your comments must include your name, address and telephone number, the well operator's name and well number and the approximate location of the proposed well site including district and county from the application. You may add other documents, such as sketches, maps or photographs to support your comments.

The Chief has the power to deny or condition a well work permit based on comments on the following grounds:

- 1) The proposed well work will constitute a hazard to the safety of persons.
- 2) The soil erosion and sediment control plan is not adequate or effective;
- 3) Damage would occur to publicly owned lands or resources;
- 4) The proposed well work fails to protect fresh water sources or supplies;
- 5) The applicant has committed a substantial violation of a previous permit or a substantial violation of one or more of the rules promulgated under Chapter 22, and has failed to abate or seek review of the violation..."

If you want a copy of the permit as it is issued or a copy of the order denying the permit, you should request a copy from the Chief.

**VOLUNTARY STATEMENT OF NO OBJECTION**

I hereby state that I have read the instructions to surface owners and that I have received copies of a Notice and Application For A Permit To Plug And Abandon on Forms WW-4A and WW-4B, and a survey plat.

I further state that I have no objection to the planned work described in these materials, and I have no objection to a permit being issued on those materials.

FOR EXECUTION BY A NATURAL PERSON  
ETC.

FOR EXECUTION BY A CORPORATION,

Lisa E. Holyhauer  
Signature

Date 10/29/22 Name \_\_\_\_\_  
By \_\_\_\_\_  
Its \_\_\_\_\_

Signature

12/16/2022  
Date

**SURFACE OWNER WAIVER**

Operator's Well  
Number

**47 0 17 05 6 6 4**

510843 William Adams (OXF47)

**INSTRUCTIONS TO SURFACE OWNERS NAMED ON PAGE WW4-A**

The well operator named on page WW-4A is applying for a permit from the State to plug and abandon a well. (Note: If the surface tract is owned by more than three persons, then these materials were served on you because your name appeared on the Sheriff's tax ticket on the land or because you actually occupy the surface tract. In either case, you may be the only owner who will actually receive these materials.) See Chapter 22 of the West Virginia Code. Well work permits are valid for 24 months. If you do not own any interest in the surface tract, please forward these materials to the true owner immediately if you know who it is. Also, please notify the well operator and the Office of Oil and Gas.

**NOTE: YOU ARE NOT REQUIRED TO FILE ANY COMMENT.  
WHERE TO FILE COMMENTS AND OBTAIN ADDITIONAL INFORMATION:**

Chief, Office of Oil and Gas  
Department of Environmental Protection  
601 57<sup>th</sup> St. SE  
Charleston, WV 25304  
(304) 926-0450

**Time Limits and methods for filing comments.** The law requires these materials to be served on or before the date the operator files his Application. You have **FIVE (5) DAYS** after the filing date to file your comments. Comments must be filed in person or received in the mail by the Chief's office by the time stated above. You may call the Chief's office to be sure of the date. Check with your postmaster to ensure adequate delivery time or to arrange special expedited handling. If you have been contacted by the well operator and you have signed a "voluntary statement of no objection" to the planned work described in these materials, then the permit may be issued at any time.

**Comments must be in writing.** Your comments must include your name, address and telephone number, the well operator's name and well number and the approximate location of the proposed well site including district and county from the application. You may add other documents, such as sketches, maps or photographs to support your comments.

The Chief has the power to deny or condition a well work permit based on comments on the following grounds:

- 1) The proposed well work will constitute a hazard to the safety of persons.
- 2) The soil erosion and sediment control plan is not adequate or effective;
- 3) Damage would occur to publicly owned lands or resources;
- 4) The proposed well work fails to protect fresh water sources or supplies;
- 5) The applicant has committed a substantial violation of a previous permit or a substantial violation of one or more of the rules promulgated under Chapter 22, and has failed to abate or seek review of the violation..."

If you want a copy of the permit as it is issued or a copy of the order denying the permit, you should request a copy from the Chief.

**VOLUNTARY STATEMENT OF NO OBJECTION**

I hereby state that I have read the instructions to surface owners and that I have received copies of a Notice and Application For A Permit To Plug And Abandon on Forms WW-4A and WW-4B, and a survey plat.

I further state that I have no objection to the planned work described in these materials, and I have no objection to a permit being issued on those materials.

**FOR EXECUTION BY A NATURAL PERSON**  
ETC.

**FOR EXECUTION BY A CORPORATION,**

  
 Signature \_\_\_\_\_ Date 10/17/22  
 1154 Reigel School Rd  
 NOT → 1018 Reigel School Rd

Name \_\_\_\_\_  
 By \_\_\_\_\_  
 Its \_\_\_\_\_  
 Date \_\_\_\_\_  
 Signature \_\_\_\_\_  
 Date **12/16/2022**



Kennedy, James P <james.p.kennedy@wv.gov>

---

## plugging permit issued 4701705746 01705664 01705625

1 message

---

**Kennedy, James P** <james.p.kennedy@wv.gov>

Mon, Dec 12, 2022 at 3:19 PM

To: Isaiah M Richards <isaiah.m.richards@wv.gov>, "Shrum, Becky" <BShrum@eqt.com>, "Zavatchan, John" <jzavatchan@eqt.com>, dsponaug@assessor.com

To whom it may concern plugging permits have been issued for 4701705746 01705664 01705625.

James Kennedy

WVDEP OOG

---

### 6 attachments

 **4701705746.pdf**  
3729K

 **4701705625.pdf**  
4011K

 **IR-8 4701705746.pdf**  
120K

 **4701705664.pdf**  
9109K

 **IR-8 4701705625.pdf**  
120K

 **IR-8 4701705664.pdf**  
120K

12/16/2022