

DEC. LONG. 80.65891
 SURVEYED LONG. 80°39'32.1"

9600'

M. DAVIS LEASE
95.50 AC. ±
WELL NO. 2

LATITUDE 39° 17' 30"
 D. JOZWICK
 31.5 ACRES ±
 SURFACE

RANDALL EVANS
 55.78 ACRES ±
 SURFACE

R. JOZWICK
 70.82 ACRES ±
 SURFACE

CHARLOTTE LOUISE
 39 ACRES ±
 SURFACE

R. JOZWICK
 4.19 ACRES ±
 SURFACE

M. JOZWICK
 2.17 ACRES ±
 SURFACE

P. McDONALD
 0.64 ACRES ±
 SURFACE

P. McDONALD
 43 ACRES ±
 SURFACE

P. McDONALD
 43.25 ACRES ±
 SURFACE

P. McDONALD
 21 ACRES ±
 SURFACE

28" CHESTNUT OAK
 (FOUND)

R. JOZWICK
 181 ACRES ±
 SURFACE

GRID NORTH
 NORTH ZONE
 WV NORTH ZONE

LONGITUDE 80° 37' 30"

12445'

SURVEYED LAT. 38° 15' 75.2"
 DEC. LAT. 39.25752

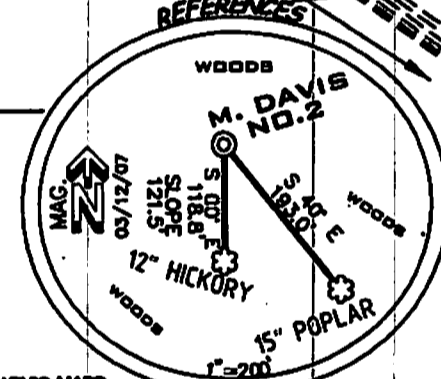
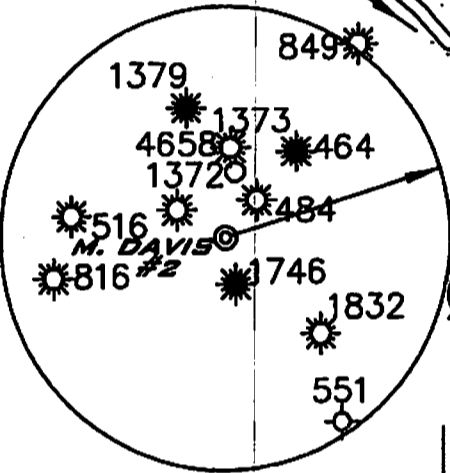

REFERENCE NOTES

LEASE AS SHOWN TAKEN FROM
 A TITLE OPINION PERFORMED BY
 GARY MORRIS DATED NOV. 15, 2007

OWNERSHIP TAKEN FROM PUBLIC
 RECORDS OF DODDRIDGE COUNTY,
 WV IN MARCH, 2007

LAT./LONG. BY DIFFERENTIAL
 SUBMETER MAPPING GRADE GPS

PROPOSED WELL
 STATE PLANE NAD 27
 COORDINATES
 N) 278019
 E) 1671842

(H) DENOTES LOCATION ON UNITED STATES TOPOGRAPHIC MAPS

I THE UNDERSIGNED HEREBY CERTIFY THAT THIS PLAN IS CORRECT
 TO THE BEST OF MY KNOWLEDGE AND BELIEF AND SHOWS ALL THE
 INFORMATION REQUIRED BY LAW AND THE REGULATIONS ISSUED AND
 PRESCRIBED BY THE DEPARTMENT OF ENVIRONMENTAL PROTECTION

FILE NUMBER	070396
DRAWING NUMBER	WP2(WB12-1)
SCALE	1"=600'
MINIMUM DEGREE OF ACCURACY	1/200
PROVEN SOURCE OF ELEVATION	SUB-METER MAPPING GRADE GPS

P.S.
1008



STATE OF WEST VIRGINIA
 DIVISION OF ENVIRONMENTAL PROTECTION
OFFICE OF OIL AND GAS

DATE: APRIL 11, 2008

OPERATOR'S WELL NO. M. DAVIS NO. 2

API WELL NO. 47-017 05666

STATE COUNTY PERMIT CANCELLED

WELL TYPE: OIL ___ GAS ___ LIQUID INJECTION ___ WASTE DISPOSAL ___
 (OF 'GAS') PRODUCTION ___ STORAGE ___ DEEP ___ SHALLOW ___

LOCATION ELEVATION 1052' WATERBED BLACK LICK RUN

DISTRICT GREENBRIER COUNTY DODDRIDGE

QUADRANGLE SMITHBURG 7.5' LEASE NUMBER

SURFACE OWNER PETER McDONALD ACREAGE 21.0 ACRES ±

OIL & GAS ROYALTY OWNER MICHAEL G. DAVIS, ET AL. LEASE ACREAGE 95.50 ACRES ±

PROPOSED WORK: DRILL ___ X CONVERT ___ DRILL DEEPER ___ REDRILL ___ FRACTURE OR STIMULATE ___ X PLUG OFF OLD FORMATION ___
 PERFORATE NEW FORMATION ___ OTHER PHYSICAL CHANGE (SPECIFY)

TARGET FORMATION ALEXANDER ESTIMATED DEPTH 5600'

WELL OPERATOR KEY OIL COMPANY DESIGNATED AGENT JAN CHAPMAN

ADDRESS 22 GARTON PLAZA, WESTON, WV 26452 ADDRESS 22 GARTON PLAZA, WESTON, WV 26452

COUNTY NAME PERMIT

08/15/2014