

SURVEYED LONG. 80° 40' 55.8"
DECIMAL:80.68215

4385'

LATITUDE 39° 15' 00"

**F. MAXWELL HEIRS
580.0 ACRES ±
WELL NO. 10**

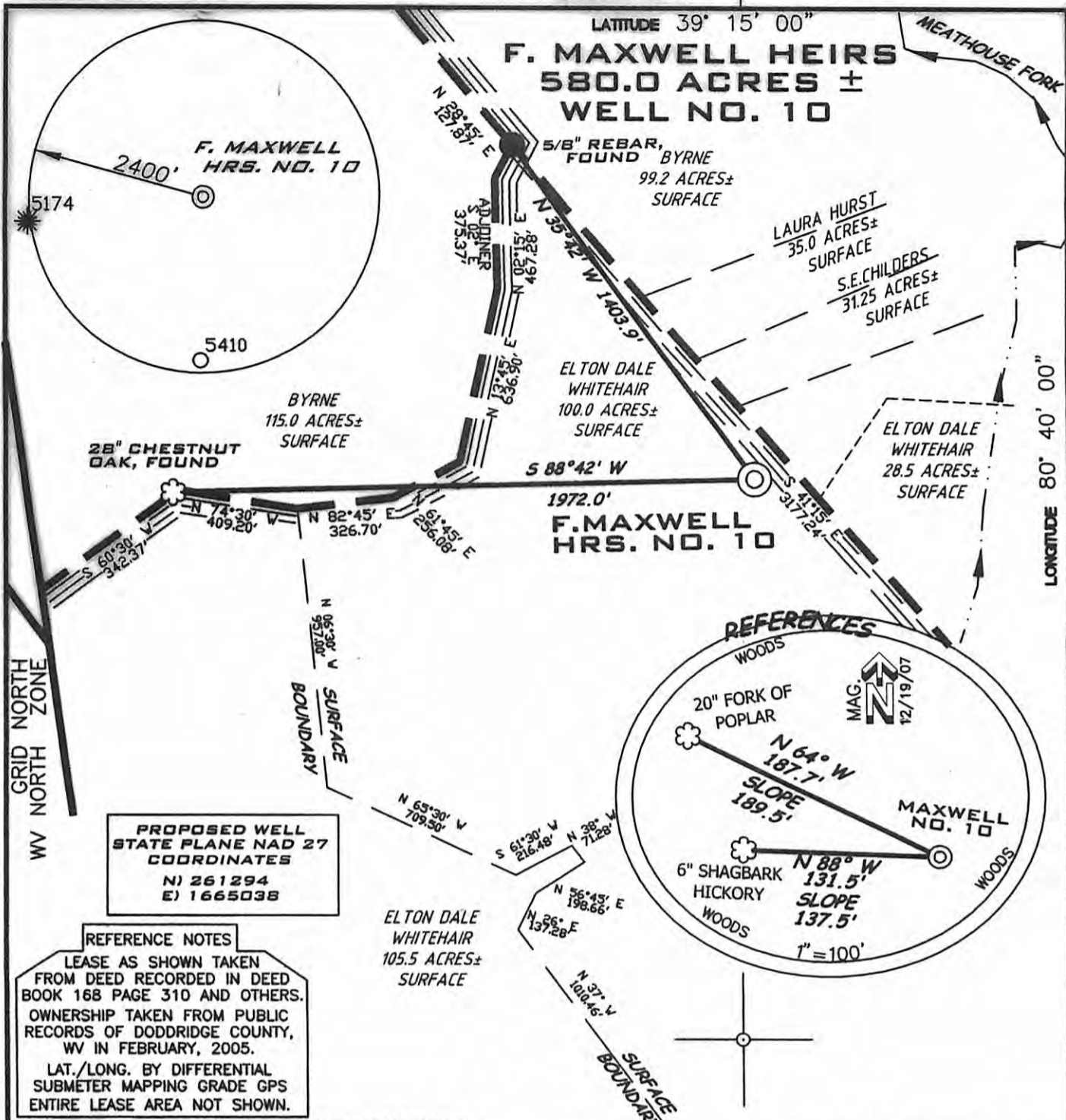

28" CHESTNUT OAK, FOUND

5/8" REBAR, BYRNE FOUND 99.2 ACRES± SURFACE

LAURA HURST 35.0 ACRES± SURFACE

S.E. CHILDERS 31.25 ACRES± SURFACE

ELTON DALE WHITEHAIR 100.0 ACRES± SURFACE

ELTON DALE WHITEHAIR 28.5 ACRES± SURFACE

BYRNE 115.0 ACRES± SURFACE

F. MAXWELL HRS. NO. 10

GRID NORTH ZONE
WV NORTH ZONE

PROPOSED WELL STATE PLANE NAD 27 COORDINATES
N) 261294
E) 1665038

REFERENCE NOTES
LEASE AS SHOWN TAKEN FROM DEED RECORDED IN DEED BOOK 168 PAGE 310 AND OTHERS. OWNERSHIP TAKEN FROM PUBLIC RECORDS OF DODDRIDGE COUNTY, WV IN FEBRUARY, 2005.
LAT./LONG. BY DIFFERENTIAL SUBMETER MAPPING GRADE GPS ENTIRE LEASE AREA NOT SHOWN.

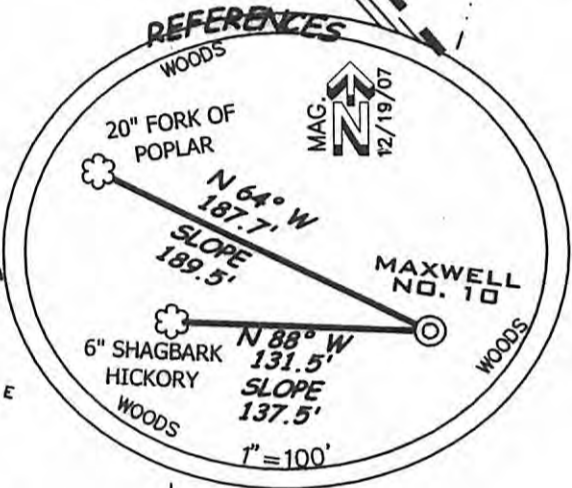

(+) DENOTES LOCATION ON UNITED STATES TOPOGRAPHIC MAPS

FILE NUMBER	050126
DRAWING NUMBER	WP10 (W8-68)
SCALE	1"=500'
MINIMUM DEGREE OF ACCURACY	1/200
PROVEN SOURCE OF ELEVATION	SUBMETER GPS

I THE UNDERSIGNED HEREBY CERTIFY THAT THIS PLAT IS CORRECT TO THE BEST OF MY KNOWLEDGE AND BELIEF AND SHOWS ALL THE INFORMATION REQUIRED BY LAW AND THE REGULATIONS ISSUED AND PRESCRIBED BY THE DEPARTMENT OF ENVIRONMENTAL PROTECTION

P.S. 1006

Terry A. Shreve



STATE OF WEST VIRGINIA
DIVISION OF ENVIRONMENTAL PROTECTION
OFFICE OF OIL AND GAS

DATE: FEBRUARY 26, 2008
OPERATORS WELL NO. F. MAXWELL HRS.NO.10
API WELL NO.

WELL TYPE: OIL GAS LIQUID INJECTION WASTE DISPOSAL
(IF "GAS") PRODUCTION STORAGE DEEP SHALLOW
LOCATION ELEVATION 1076' WATERSHED MEATHOUSE FORK
DISTRICT NEW MILTON COUNTY DODDRIDGE
QUADRANGLE NEW MILTON 7.5 LEASE NUMBER

STATE 47 COUNTY Doddridge
ENVIRONMENTAL CANCELLED

SURFACE OWNER ELTON DALE WHITEHAIR ACREAGE 100.00±
OIL & GAS ROYALTY OWNER FRANKLIN MAXWELL HEIRS LEASE ACREAGE 580±
PROPOSED WORK: DRILL CONVERT DRILL DEEPER REDFILL FRACTURE OR STIMULATE PLUG OFF OLD FORMATION
PERFORATE NEW FORMATION OTHER PHYSICAL CHANGE (SPECIFY) _____
PLUG ABANDON CLEAN OUT REPLUG
TARGET FORMATION ALEXANDER ESTIMATED DEPTH 5600'
WELL OPERATOR KEY OIL COMPANY DESIGNATED AGENT JAN CHAPMAN
ADDRESS 22 GARTON PLAZA WESTON, WV 26452 ADDRESS 22 GARTON PLAZA WESTON, WV 26452

12/13/2013

LONGITUDE 80° 40' 00"

SURVEYED LAT. 39° 12' 40.9"
LAT:39.21136

A.R.L.S