

SURVEYED LONG. 80° 41' 11.2"
DECIMAL: 80.68645

5605'

LATITUDE 39° 15' 00"

F. MAXWELL HEIRS 580.0 ACRES ± WELL NO. 8

MEATHOUSE FORK

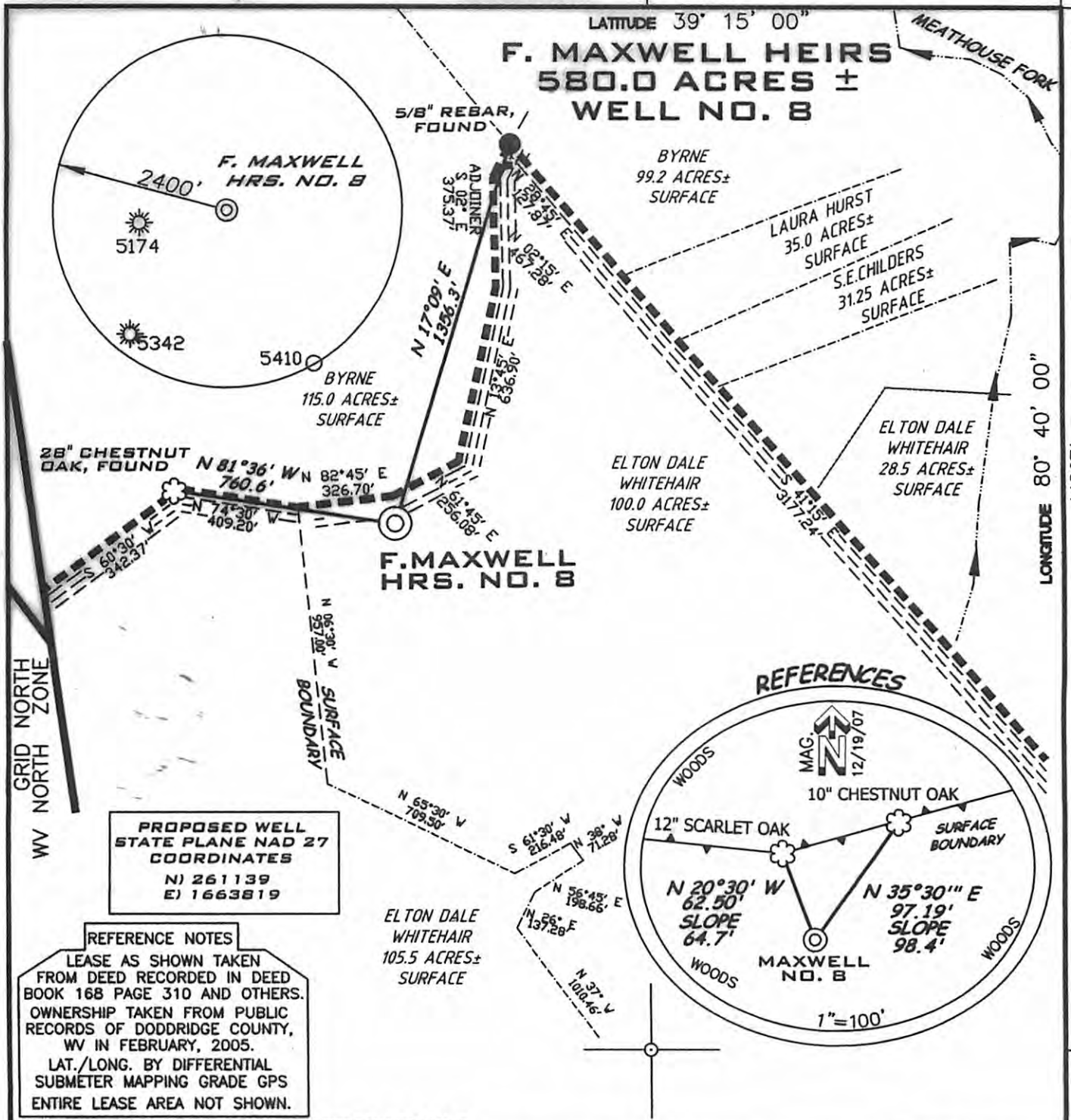

PROPOSED WELL STATE PLANE NAD 27 COORDINATES
 N) 261139
 E) 1663819

REFERENCE NOTES
 LEASE AS SHOWN TAKEN FROM DEED RECORDED IN DEED BOOK 168 PAGE 310 AND OTHERS. OWNERSHIP TAKEN FROM PUBLIC RECORDS OF DODDRIDGE COUNTY, WV IN FEBRUARY, 2005.
 LAT./LONG. BY DIFFERENTIAL SUBMETER MAPPING GRADE GPS ENTIRE LEASE AREA NOT SHOWN.

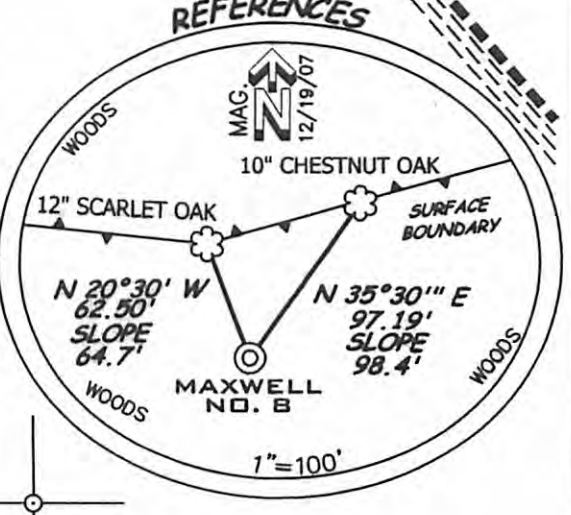

(+) DENOTES LOCATION ON UNITED STATES TOPOGRAPHIC MAPS

FILE NUMBER	050126
DRAWING NUMBER	WP8 (W8-69)
SCALE	1"=500'
MINIMUM DEGREE OF ACCURACY	1/200
PROVEN SOURCE OF ELEVATION	SUBMETER GPS

I THE UNDERSIGNED HEREBY CERTIFY THAT THIS PLAN IS CORRECT TO THE BEST OF MY KNOWLEDGE AND BELIEF AND SHOWS ALL THE INFORMATION REQUIRED BY LAW AND THE REGULATIONS ISSUED AND PRESCRIBED BY THE DEPARTMENT OF ENVIRONMENTAL PROTECTION

P.S. 1006 *Terry A. Shreve*



STATE OF WEST VIRGINIA
DIVISION OF ENVIRONMENTAL PROTECTION
OFFICE OF OIL AND GAS



DATE: FEBRUARY 26, 2008

OPERATORS WELL NO. F. MAXWELL HRS. NO. 8

API WELL NO. 47-017 05633

STATE COUNTY PERMIT

CANCELLED

WELL TYPE: OIL ___ GAS LIQUID INJECTION ___ WASTE DISPOSAL ___
 (IF 'GAS') PRODUCTION STORAGE ___ DEEP ___ SHALLOW
 LOCATION ELEVATION 1287' WATERSHED MEATHOUSE FORK
 DISTRICT NEW MILTON COUNTY DODDRIDGE
 QUADRANGLE NEW MILTON 7.5 LEASE NUMBER

SURFACE OWNER ELTON DALE WHITEHAIR ACREAGE 100.00±
 OIL & GAS ROYALTY OWNER FRANKLIN MAXWELL HEIRS LEASE ACREAGE 580±

PROPOSED WORK: DRILL ___ CONVERT ___ DRILL DEEPER ___ REDRILL ___ FRACTURE OR STIMULATE ___ PLUG OFF OLD FORMATION ___
 PERFORATE NEW FORMATION ___ OTHER PHYSICAL CHANGE (SPECIFY) ___
 PLUG ABANDON ___ CLEAN OUT REPLUG ___

TARGET FORMATION ALEXANDER, ESTIMATED DEPTH 5600'
 WELL OPERATOR KEY OIL COMPANY DESIGNATED AGENT JAN CHAPMAN

ADDRESS 22 GARTON PLAZA WESTON, WV 26452 ADDRESS 22 GARTON PLAZA WESTON, WV 26452

12/13/2013

SURVEYED LAT. 39° 12' 39.2" LAT: 39.21088

A.R.L.B