

FOLEY LEASE 32 AC.

6900' W
LATITUDE 39°25'00"

LONGITUDE 80°35'00"

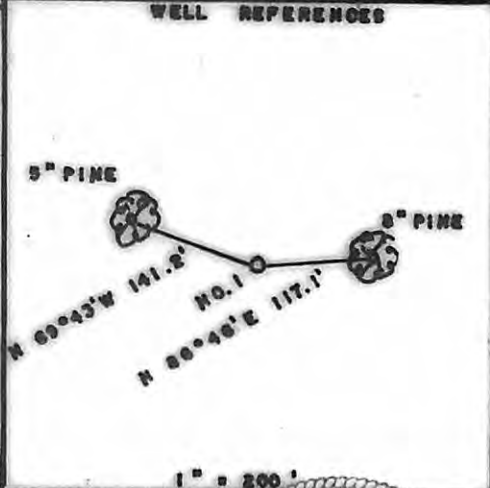
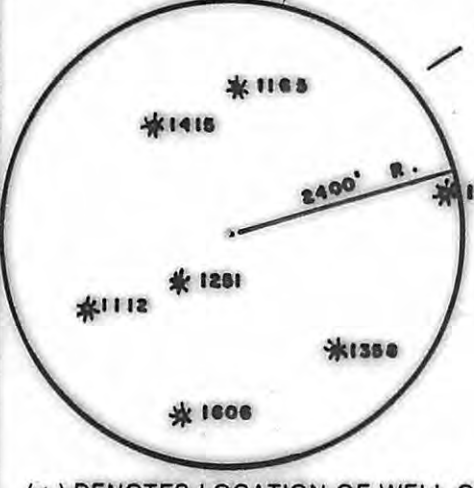
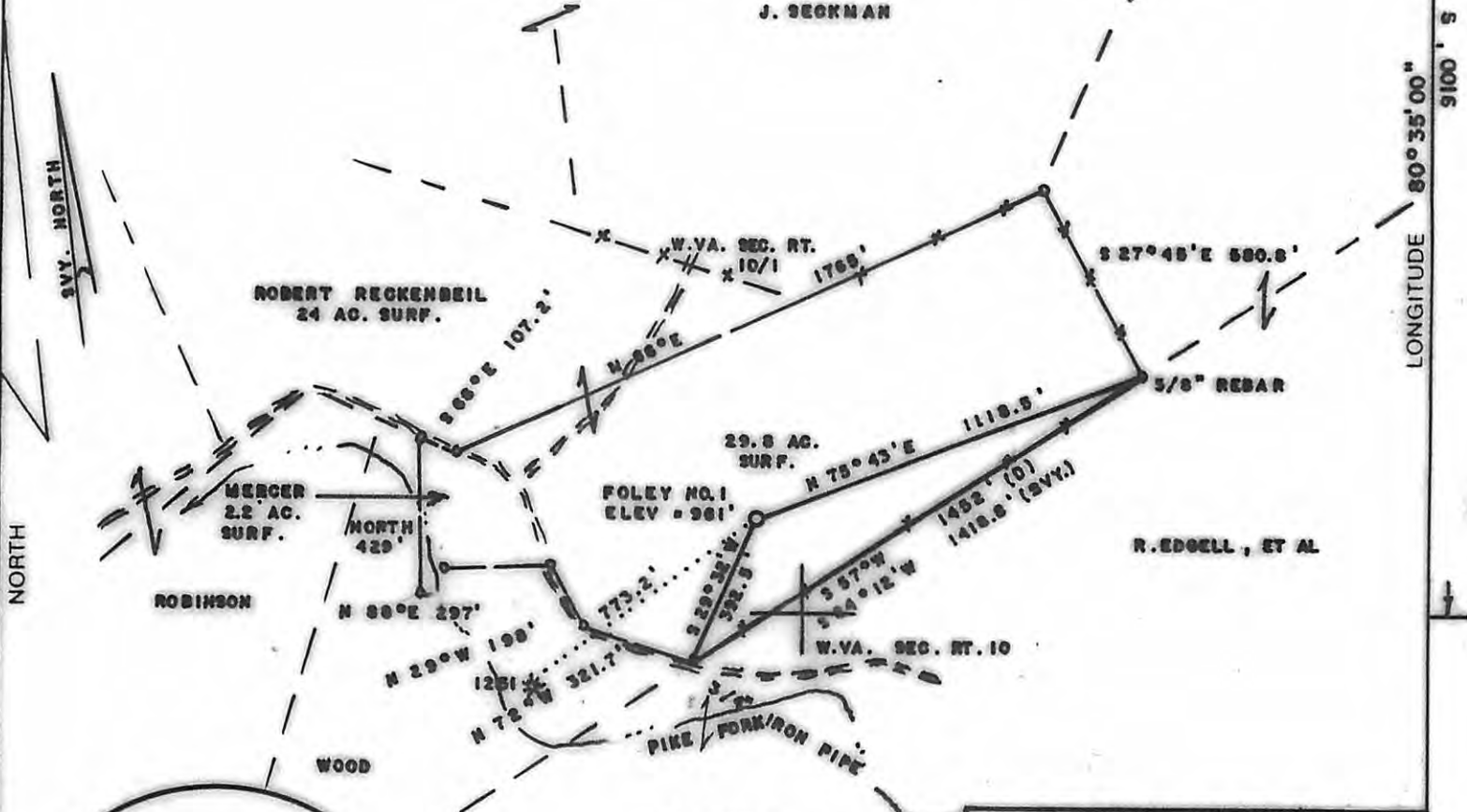

(+) DENOTES LOCATION OF WELL ON UNITED STATES TOPOGRAPHIC MAPS

FILE NO. _____
DRAWING NO. _____
SCALE 1" = 500'
MINIMUM DEGREE OF ACCURACY 1/200
PROVEN SOURCE OF ELEVATION BM NW of LEASE
ELEV. = 809'

I THE UNDERSIGNED, HEREBY CERTIFY THAT THIS PLAT IS CORRECT TO THE BEST OF MY KNOWLEDGE AND BELIEF AND SHOWS ALL THE INFORMATION REQUIRED BY LAW AND THE REGULATIONS ISSUED AND PRESCRIBED BY THE DEPARTMENT OF ENERGY.
(SIGNED) Mark C. Echard
R.P.E. _____ L.L.S. 490

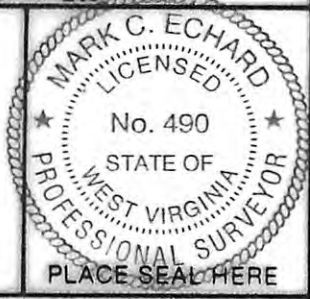

STATE OF WEST VIRGINIA
Division of Environmental Protection
OFFICE OF OIL AND GAS



DATE FEBRUARY 11, 2008
OPERATOR'S WELL NO. FOLEY NO. 1
API WELL NO. _____

WELL TYPE: OIL GAS LIQUID INJECTION WASTE DISPOSAL
(IF "GAS,") PRODUCTION STORAGE DEEP SHALLOW
LOCATION: ELEVATION 961' WATER SHED PIKE FORK
DISTRICT MC CLELLAN COUNTY DODDRIDGE
QUADRANGLE FOLSOM 7.5'
SURFACE OWNER ROBERT RECKENBEIL ACREAGE 29.8
OIL & GAS ROYALTY OWNER CAROLE HANLON, ET AL LEASE ACREAGE 32

47 017 05610
STATE COUNTY PERMIT
CANCELLED

PROPOSED WORK: DRILL CONVERT DRILL DEEPER REDRILL FRACTURE OR STIMULATE PLUG OFF OLD FORMATION PERFORATE NEW FORMATION OTHER PHYSICAL CHANGE IN WELL (SPECIFY) _____

PLUG AND ABANDON CLEAN OUT AND REPLUG
TARGET FORMATION DEVONIAN SHALE ESTIMATED DEPTH 7500'
WELL OPERATOR JAY-BEE PRODUCTION CO. DESIGNATED AGENT MR. RANDY BRODA
ADDRESS 1720 RT. 22 EAST ADDRESS ROUTE 1, BOX 5
UNION, NJ 07083 CAIRO, WV 26357

08/09/2013