

SURVEYED LONG. 80° 40' 03.2" 200'
DECIMAL: 80.66756

LATITUDE 39° 22' 30"

LONGITUDE 80° 40' 00"

SURVEYED LAT. 39° 21' 04.2"
LAT: 39.35116

ASH LEASE 131 ACRES ± WELL NO. 6

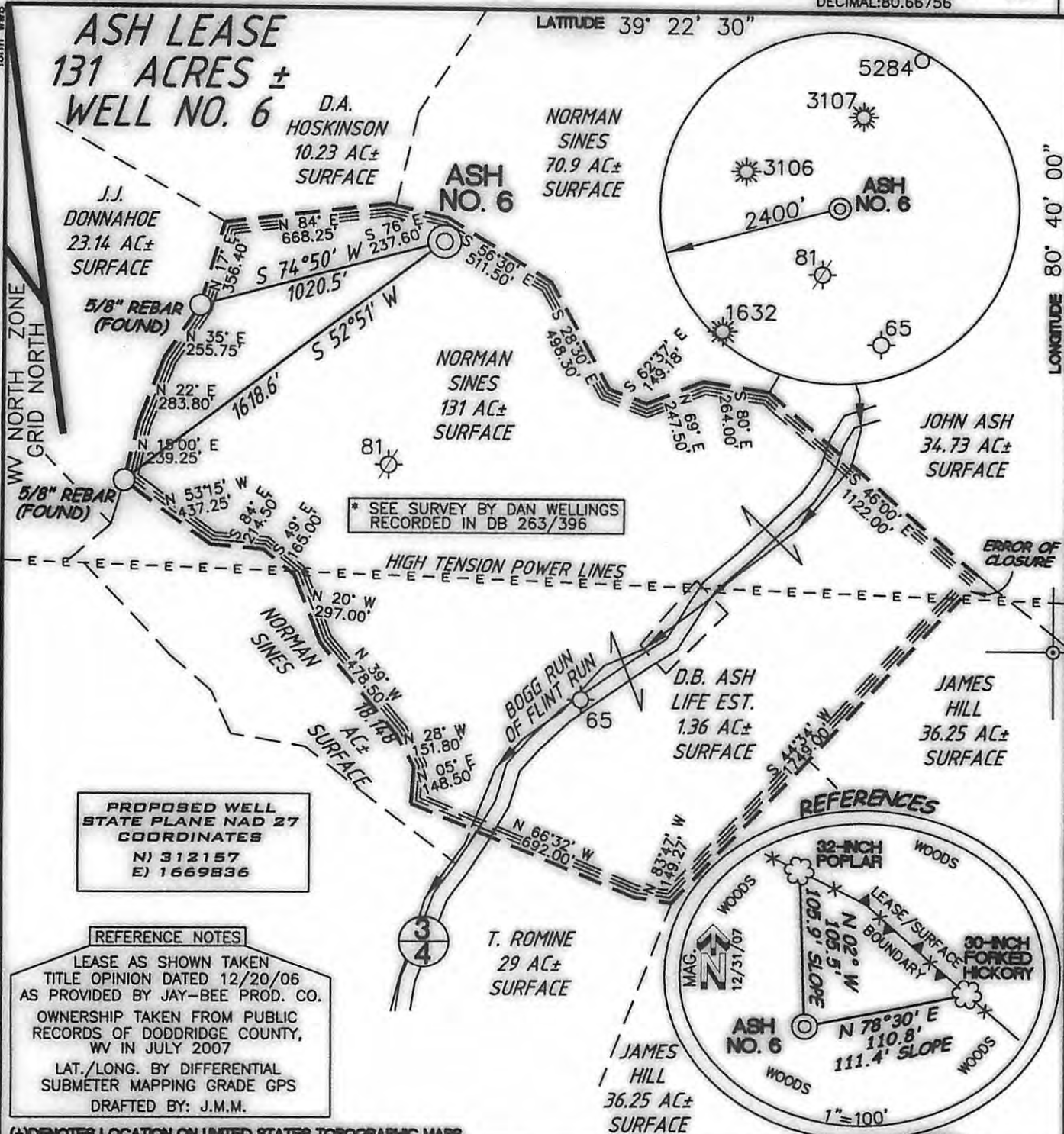

* SEE SURVEY BY DAN WELLINGS
RECORDED IN DB 263/396

PROPOSED WELL
STATE PLANE NAD 27
COORDINATES
N) 312157
E) 1669836

REFERENCE NOTES
LEASE AS SHOWN TAKEN
TITLE OPINION DATED 12/20/06
AS PROVIDED BY JAY-BEE PROD. CO.
OWNERSHIP TAKEN FROM PUBLIC
RECORDS OF DODDRIDGE COUNTY,
WV IN JULY 2007
LAT./LONG. BY DIFFERENTIAL
SUBMETER MAPPING GRADE GPS
DRAFTED BY: J.M.M.

(+) DENOTES LOCATION ON UNITED STATES TOPOGRAPHIC MAPS

FILE NUMBER	070320
DRAWING NUMBER	WP6(W9-10)
SCALE	1" = 600'
MINIMUM DEGREE OF ACCURACY	1/200
PROVEN SOURCE OF ELEVATION	SUBMETER MAPPING GRADE GPS.

I THE UNDERSIGNED HEREBY CERTIFY THAT THIS PLAN IS CORRECT TO THE BEST OF MY KNOWLEDGE AND BELIEF AND SHOWS ALL THE INFORMATION REQUIRED BY LAW AND THE REGULATIONS ISSUED AND PRESCRIBED BY THE DEPARTMENT OF ENVIRONMENTAL PROTECTION

P.S. 1006 *Terry A. Shreve*



STATE OF WEST VIRGINIA
DIVISION OF ENVIRONMENTAL PROTECTION
OFFICE OF OIL AND GAS

DATE: APRIL 21, 2008

OPERATOR WELL NO. - ASH WELL NO. 6

API WELL NO. 47-017 **05572**

STATE COUNTY PERMIT

WELL TYPE: OIL GAS LIQUID INJECTION WASTE DISPOSAL
(IF 'GAS') PRODUCTION STORAGE DEEP SHALLOW
LOCATION ELEVATION 1293' WATERSHED BOGG RUN OF FLINT RUN
DISTRICT GRANT COUNTY DODDRIDGE
QUADRANGLE SMITHBURG 7.5' LEASE NUMBER

SURFACE OWNER NORMAN I. & VICTORIA D. SINES ACREAGE ASSIGNED 131 AC.±
OIL & GAS ROYALTY OWNER ALMEDA SHEETS et al LEASE ACREAGE 131 AC.±

PROPOSED WORK: DRILL CONVERT DRILL DEEPER REDRILL FRACTURE OR STIMULATE PLUG OFF OLD FORMATION
PERFORATE NEW FORMATION OTHER PHYSICAL CHANGE (SPECIFY)

TARGET FORMATION GORDON PLUG & ABANDON CLEAN OUT REPLUG
ESTIMATED DEPTH 3500'

WELL OPERATOR JAY-BEE PRODUCTION CO. DESIGNATED AGENT RANDY BRODA
ADDRESS 1720 ROUTE 22 EAST UNION, NJ 07083 ADDRESS RT.1 BOX 5 CAIRO, WV 26337

CANCELLED

COUNTY NAME PERMIT