

SURVEYED LONG. 80° 40' 18.1" | 1380'  
 DECIMAL: 80.67170

LATITUDE 39° 22' 30"

LONGITUDE 80° 40' 00"

9475'

SURVEYED LAT. 39° 20' 56.5"  
 LAT: 39.34903

# ASH LEASE 131 ACRES ± WELL NO. 1

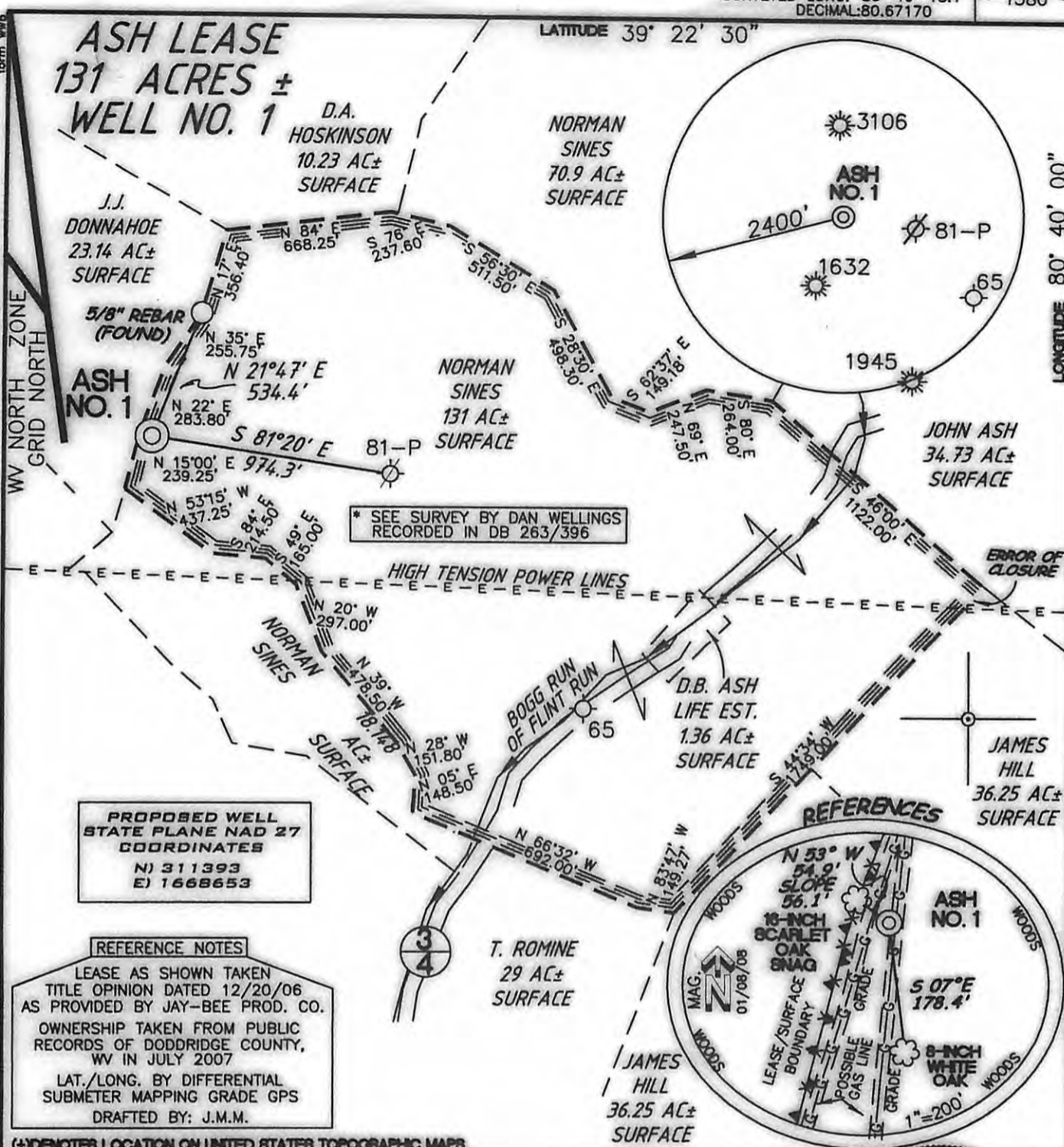

\* SEE SURVEY BY DAN WELLINGS  
 RECORDED IN DB 263/396

PROPOSED WELL  
 STATE PLANE NAD 27  
 COORDINATES  
 N) 311393  
 E) 1668653

**REFERENCE NOTES**  
 LEASE AS SHOWN TAKEN  
 TITLE OPINION DATED 12/20/06  
 AS PROVIDED BY JAY-BEE PROD. CO.  
 OWNERSHIP TAKEN FROM PUBLIC  
 RECORDS OF DODDRIDGE COUNTY,  
 WV IN JULY 2007  
 LAT./LONG. BY DIFFERENTIAL  
 SUBMETER MAPPING GRADE GPS  
 DRAFTED BY: J.M.M.

(+) DENOTES LOCATION ON UNITED STATES TOPOGRAPHIC MAPS

FILE NUMBER 070320  
 DRAWING NUMBER WP1(W9-12)  
 SCALE 1"=600'  
 MINIMUM DEGREE OF ACCURACY 1/200  
 PROVEN SOURCE OF ELEVATION SUBMETER MAPPING  
GRADE GPS.

I THE UNDERSIGNED HEREBY CERTIFY THAT THIS PLAT IS CORRECT TO THE BEST OF MY KNOWLEDGE AND BELIEF AND SHOWS ALL THE INFORMATION REQUIRED BY LAW AND THE REGULATIONS ISSUED AND PRESCRIBED BY THE DEPARTMENT OF ENVIRONMENTAL PROTECTION

P.S. 1006 *Terry A. Shreve*



STATE OF WEST VIRGINIA  
 DIVISION OF ENVIRONMENTAL PROTECTION  
**OFFICE OF OIL AND GAS**

DATE APRIL 21, 2008  
 OPERATOR'S WELL NO. ASH WELL NO.1  
 API WELL NO. 47-017  
 STATE WV COUNTY DODDRIDGE

WELL TYPE: OIL  GAS  LIQUID INJECTION  WASTE DISPOSAL   
 (IF 'GAS') PRODUCTION  STORAGE  DEEP  SHALLOW   
 LOCATION ELEVATION 1271' WATERSHED BOGG RUN OF FLINT RUN

DISTRICT GRANT COUNTY DODDRIDGE  
 QUADRANGLE SMITHBURG 7.5' LEASE NUMBER \_\_\_\_\_

SURFACE OWNER NORMAN I. & VICTORIA D. SINES ACREAGE ASSESSED 131 AC.±  
 OIL & GAS ROYALTY OWNER ALMEDA SHEETS et al LEASE ACREAGE 131 AC.±

PROPOSED WORK: DRILL  CONVERT  DRILL DEEPER  REDRILL  FRACTURE OR STIMULATE  PLUG OFF OLD FORMATION   
 PERFORATE NEW FORMATION  OTHER PHYSICAL CHANGE (SPECIFY) \_\_\_\_\_

TARGET FORMATION DEVONIAN SHALE ESTIMATED DEPTH 7500'

WELL OPERATOR JAY-BEE PRODUCTION CO. DESIGNATED AGENT RANDY BRODA  
 ADDRESS 1720 ROUTE 22 EAST UNION, NJ 07083 ADDRESS RT.1 BOX 5 CAIRO, WV 26337

COUNTY NAME  
 PERMIT

**05568**  
**CANCELLED**