

NOTES ON SURVEY

- 1 - Well ties and Latitude and Longitude were measured by DGPS (Sub-meter Mapping Grade). Bearings are referenced to UTM Zone 17 North (NAD 1927).
- 2 - The Property Lines shown herein are from field survey performed in 1986. (Astronomic B:O:B)
- 3 - Surface owner information obtained from the Doddridge County Assessor's tax records.

No. 7
 UTM Coordinates (NAD83)
 Meters
 N-4364264
 E-525633

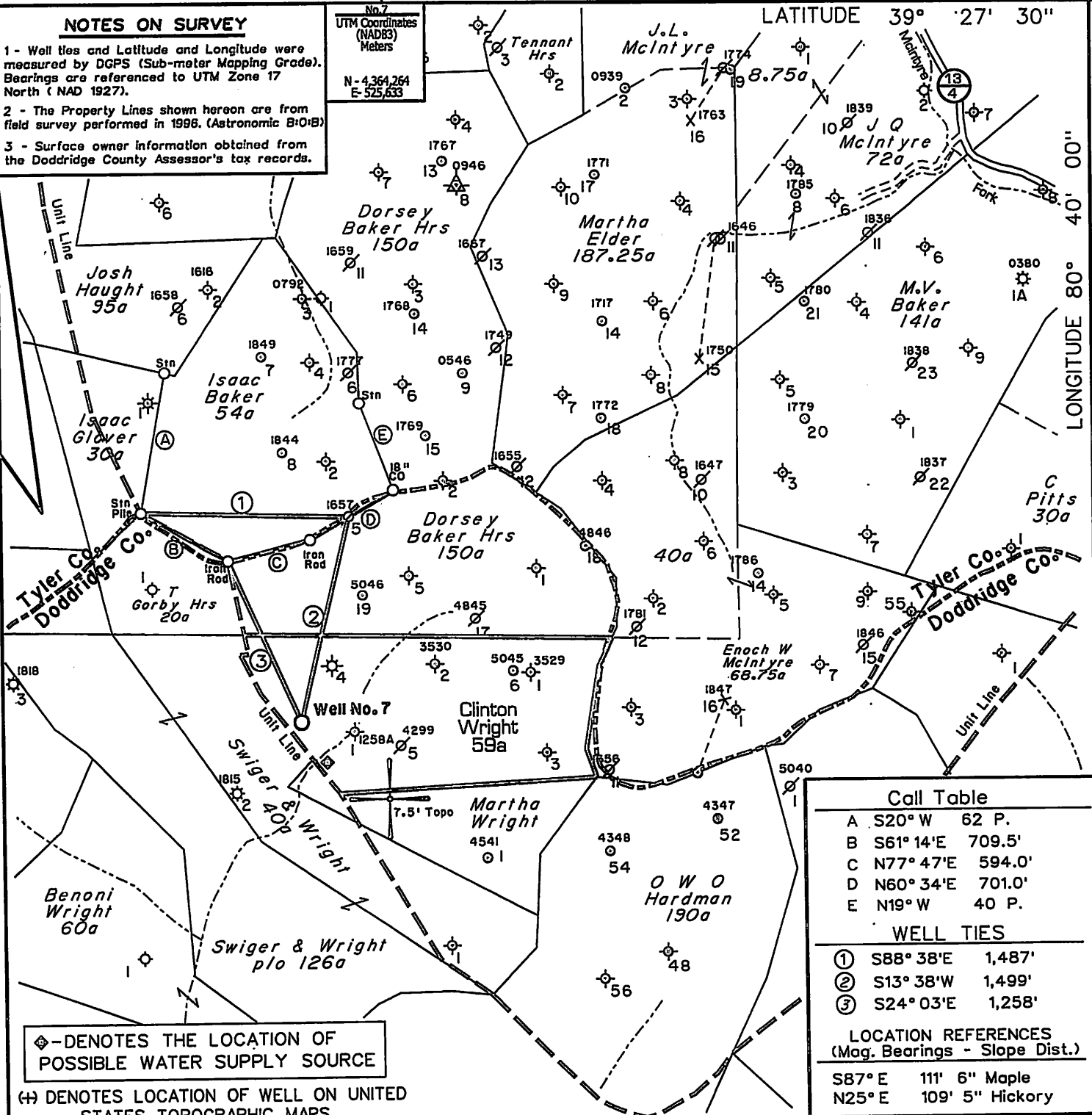

Call Table	
A	S20° W 62 P.
B	S61° 14'E 709.5'
C	N77° 47'E 594.0'
D	N60° 34'E 701.0'
E	N19° W 40 P.

WELL TIES	
①	S88° 38'E 1,487'
②	S13° 38'W 1,499'
③	S24° 03'E 1,258'

LOCATION REFERENCES (Mag. Bearings - Slope Dist.)	
S87° E	111' 6" Maple
N25° E	109' 5" Hickory

◆ - DENOTES THE LOCATION OF POSSIBLE WATER SUPPLY SOURCE

(+) DENOTES LOCATION OF WELL ON UNITED STATES TOPOGRAPHIC MAPS

FILE NO. 1041-45
 MAP NO. N S E W
 SCALE 1" = 1000'
 MINIMUM DEGREE OF ACCURACY Sub-Meter
 PROVEN SOURCE OF ELEVATION DGPS Survey (Post-Processed Sub-Meter Mapping Grade)

I THE UNDERSIGNED, HEREBY CERTIFY THAT THIS PLAT IS CORRECT TO THE BEST OF MY KNOWLEDGE AND BELIEF AND SHOWS ALL THE INFORMATION REQUIRED BY LAW AND THE REGULATIONS ISSUED AND PRESCRIBED BY THE DEPARTMENT OF MINES.

(SIGNED) *[Signature]*
 TIMOTHY P. ROUSH PS 793

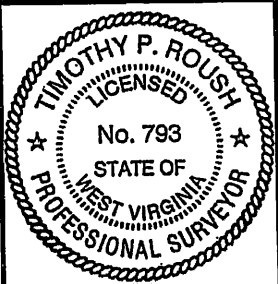

WEST VIRGINIA
 Division of Environmental Protection
 Office of Oil and Gas
 601 57th Street
 Charleston, West Virginia 25304



DATE November 5, 2012
 FARM Clinton Wright No. 7
 API WELL NO. 47-017-052738

WELL TYPE: OIL GAS LIQUID INJECTION WASTE DISPOSAL
 (IF "GAS") PRODUCTION STORAGE DEEP SHALLOW
 LOCATION: ELEVATION 1,034' WATERSHED Laughery Fork
 DISTRICT McClellan COUNTY Doddridge
 QUADRANGLE Centerpoint 7.5'
 SURFACE OWNER Coastal Lumber Co. ACREAGE 82.5 Ac.
 OIL & GAS ROYALTY OWNER HG Energy LLC. LEASE ACREAGE 59 Ac.
 LEASE NO. 99297-00

PROPOSED WORK: DRILL CONVERT DRILL DEEPER REDRILL FRACTURE OR STIMULATE PLUG OFF OLD FORMATION PERFORATE NEW FORMATION OTHER PHYSICAL CHANGE IN WELL (SPECIFY) _____

PLUG AND ABANDON CLEAN OUT AND REPLUG
 TARGET FORMATION Gordon ESTIMATED DEPTH 3,120'
 WELL OPERATOR HG Energy LLC. DESIGNATED AGENT Mike Kirsch
 ADDRESS P. O. Box 5519 ADDRESS P. O. Box 5519
 Vienna, W.Va. 26105 Vienna, W.Va. 26105

06/14/2013

SUBJECT WELL
Clinton Wright No.7
47-017-05273

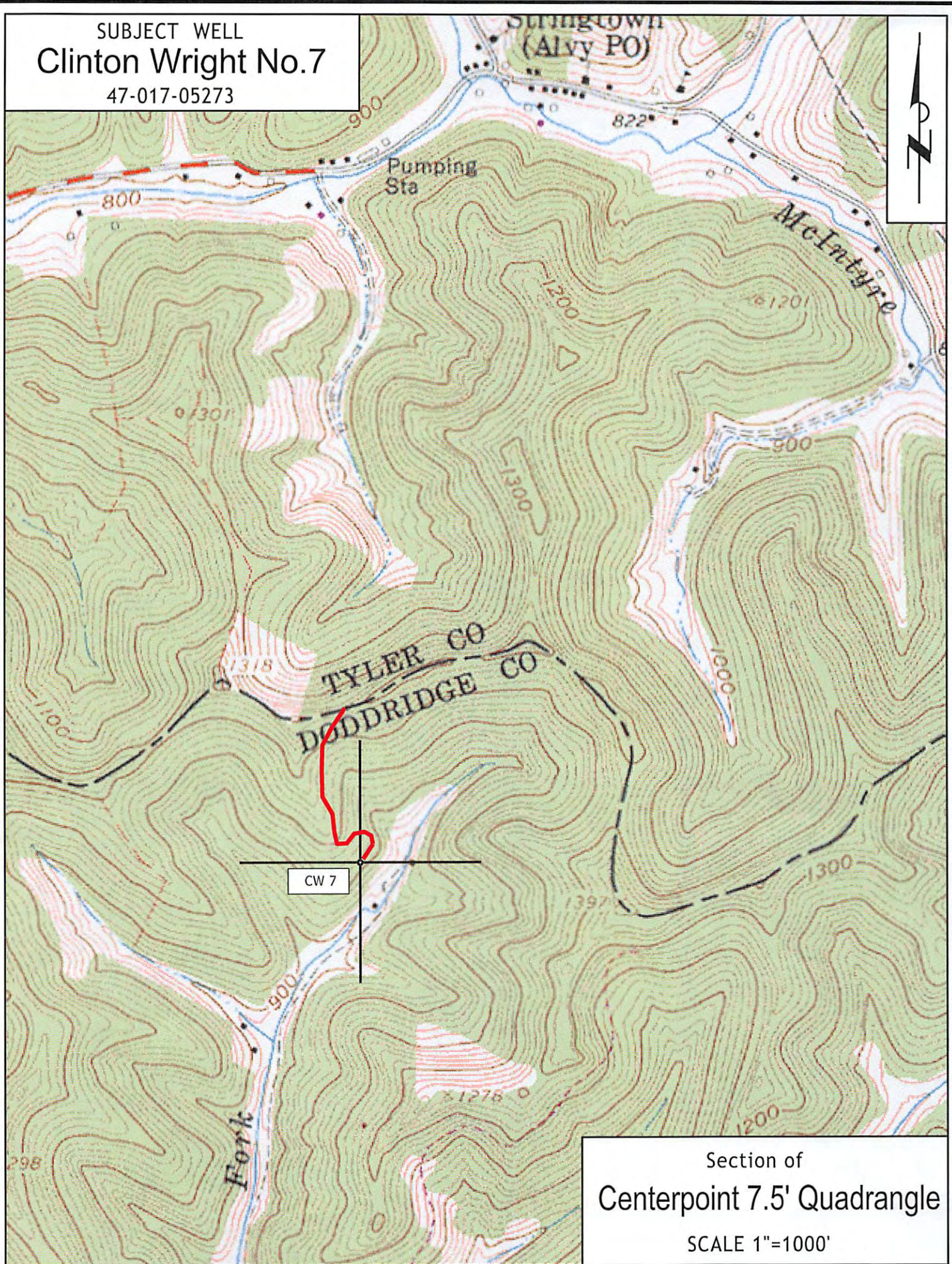

Section of
Centerpoint 7.5' Quadrangle
SCALE 1"=1000'