

NOTES: COORDINATES, WELL AND CORNER TIES FROM DGPS SUBMETER SURVEY. SURFACE, ADJOINER AND BOUNDARY INFORMATION TAKEN FROM COURT HOUSE.

LATITUDE 39-12-30

SCALED COOR.:

3,405' WEST
6,070' SOUTH

LONGITUDE 80-42-30

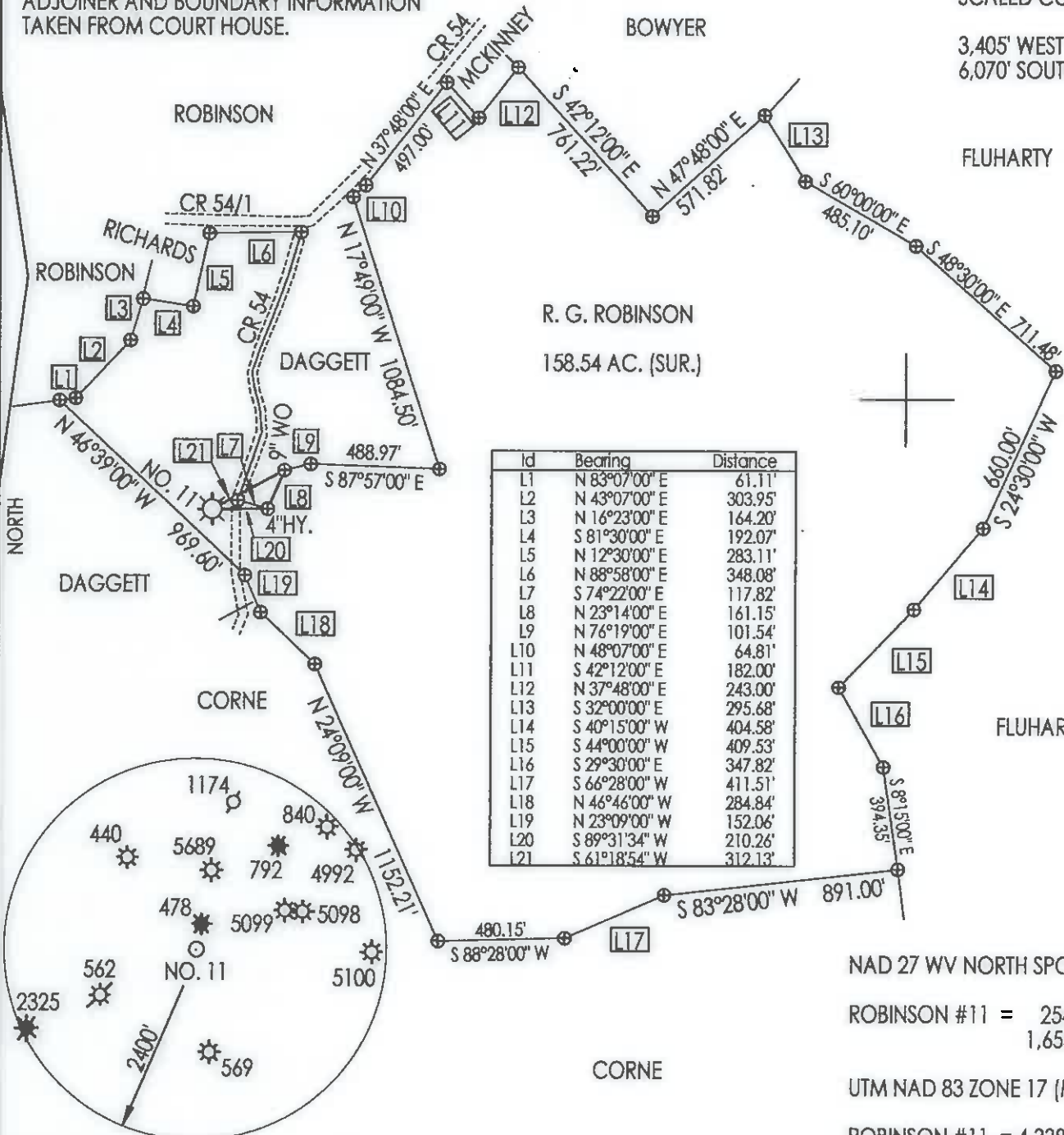

Id	Bearing	Distance
L1	N 83°07'00" E	61.11'
L2	N 43°07'00" E	303.95'
L3	N 16°23'00" E	164.20'
L4	S 81°30'00" E	192.07'
L5	N 12°30'00" E	283.11'
L6	N 88°58'00" E	348.08'
L7	S 74°22'00" E	117.82'
L8	N 23°14'00" E	161.15'
L9	N 76°19'00" E	101.54'
L10	N 48°07'00" E	64.81'
L11	S 42°12'00" E	182.00'
L12	N 37°48'00" E	243.00'
L13	S 32°00'00" E	295.68'
L14	S 40°15'00" W	404.58'
L15	S 44°00'00" W	409.53'
L16	S 29°30'00" E	347.82'
L17	S 66°28'00" W	411.51'
L18	N 46°46'00" W	284.84'
L19	N 23°09'00" W	152.06'
L20	S 89°31'34" W	210.26'
L21	S 61°18'54" W	312.13'

NAD 27 WV NORTH SPC:

ROBINSON #11 = 254,260.46'
1,654,116.82'

UTM NAD 83 ZONE 17 (METERS):

ROBINSON #11 = 4,338,090.85 m
524,164.67 m

(+) DENOTES LOCATION OF WELL ON UNITED STATES TOPOGRAPHIC MAPS

FILE NUMBER: _____
 DRAWING NUMBER: MOGROBSN11.PCS
 SCALE: 1" = 600'
 MINIMUM DEGREE OF ACCURACY: SUBMETER
 PROVEN SOURCE OF ELEVATION: DGPS SURVEY
SUBMETER SYSTEM

I THE UNDERSIGNED, HEREBY STATE THAT THIS PLAT IS CORRECT TO THE BEST OF MY KNOWLEDGE AND BELIEF AND SHOWS ALL THE INFORMATION REQUIRED BY LAW AND THE REGULATIONS ISSUED AND PRESCRIBED BY THE DEPARTMENT OF ENERGY.

(SIGNED) _____
 STEPHEN D. LOSH, P.S. #674

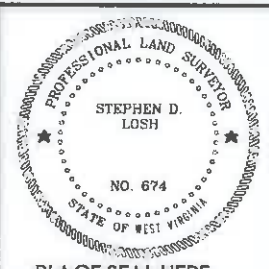

STATE OF WEST VIRGINIA
 DIVISION OF ENVIRONMENTAL PROTECTION
 OFFICE OF OIL AND GAS
 #10 MCKINNEY ROAD
 NITRO, WV 25143-2506

LAND SURVEYING SERVICES
 21 CEDAR LANE, BRIDGEPORT, WV 26330
 PHONE: 304-842-2018 OR 842-5762

DATE: NOVEMBER 7, 2011

FORM WW-6

WELL TYPE: OIL ___ GAS ___ LIQUID INJECTION ___ WASTE DISPOSAL ___ CBM ___
 (IF "GAS") PRODUCTION ___ STORAGE ___ DEEP ___ SHALLOW ___

LOCATION: ELEVATION 886.89' WATERSHED LITTLE TOMS FORK
 DISTRICT NEW MILTON COUNTY DODDRIDGE
 QUADRANGLE NEW MILTON LEASE NUMBER _____

SURFACE OWNER RICHARD G. ROBINSON ACREAGE 158.54 (14-09)
 OIL & GAS ROYALTY OWNER RICHARD G. ROBINSON, ET. AL. LEASE ACREAGE 172.00

PROPOSED WORK: DRILL ___ CONVERT ___ DRILL DEEPER ___ REDRILL ___ FRACTURE OR STIMULATE X PLUG OFF OLD FORMATION ___
 PERFORATE NEW FORMATION ___ OTHER PHYSICAL CHANGE (SPECIFY) _____

PLUG & ABANDON ___ CLEAN OUT & REPLUG ___
 TARGET FORMATION _____ ESTIMATED DEPTH _____

WELL OPERATOR MARSHALL SASOIL CORP. DESIGNATED AGENT SCOTT E. WILSON
 ADDRESS P. O. BOX 381087 BIRMINGHAM, AL 35238-1087 ADDRESS P. O. BOX 1716 CLARKSBURG, WV 26302-1716

COUNTY NAME PERMIT

08/09/2013

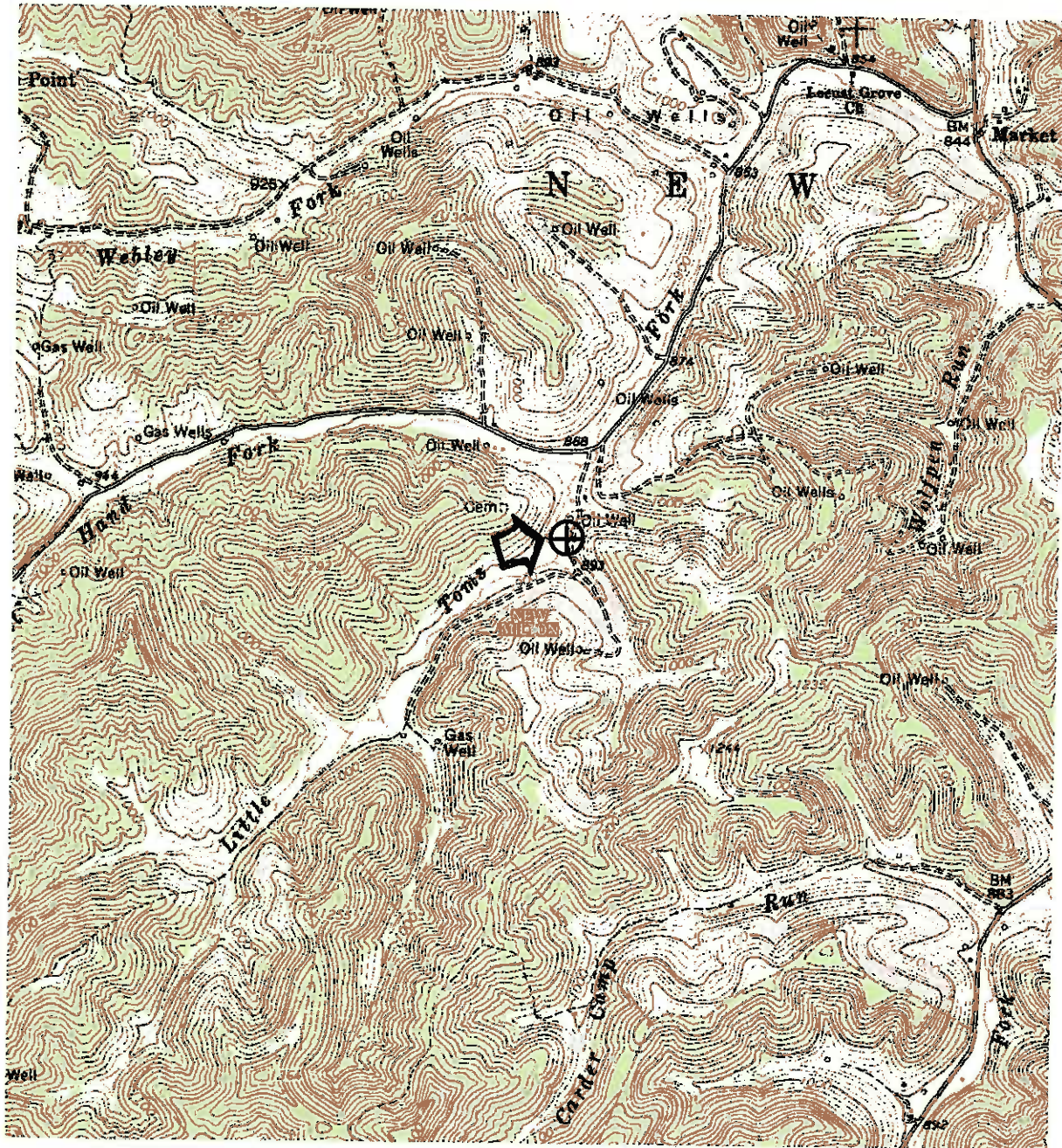

DCW
4-30-2013

DRAWINGS TO ACCOMPANY FORM WW-9

MARSHALL OIL & GAS CORP.

P. O. BOX 381087

BIRMINGHAM, AL 35238-1087

Office of Oil & Gas

WATERSHED: LITTLE TOMS FORK

DISTRICT: NEW MILTON COUNTY: DODDRIDGE

QUADRANGLE: NEW MILTON WELL NO.: ROBINSON NO. 11

DATE: 11/07/11 PAGE of

LAND SURVEYING SERVICES
21 CEDAR LANE
BRIDGEPORT, WV 26330
PHONE: 304-842-2018 OR 5762