

<p>FILE NUMBER: _____</p> <p>DRAWING NUMBER: <u>MOGROBSN8.PCS</u></p> <p>SCALE: <u>1" = 600'</u></p> <p>MINIMUM DEGREE OF ACCURACY: <u>SUBMETER</u></p> <p>PROVEN SOURCE OF ELEVATION: <u>DGPS SURVEY</u> <u>SUBMETER SYSTEM</u></p>	<p>I THE UNDERSIGNED, HEREBY STATE THAT THIS PLAT IS CORRECT TO THE BEST OF MY KNOWLEDGE AND BELIEF AND SHOWS ALL THE INFORMATION REQUIRED BY LAW AND THE REGULATIONS ISSUED AND PRESCRIBED BY THE DEPARTMENT OF ENERGY.</p> <p>(SIGNED) _____</p> <p>STEPHEN D. LOSH, P.S. #674</p>	<p>PLACE SEAL HERE</p>
<p>STATE OF WEST VIRGINIA DIVISION OF ENVIRONMENTAL PROTECTION OFFICE OF OIL AND GAS #10 MCJUNKIN ROAD NITRO, WV 25143-2506</p> <p>FORM WW-6</p>	<p>LAND SURVEYING SERVICES 21 CEDAR LANE, BRIDGEPORT, WV 26330 PHONE: 304-842-2018 OR 842-5762</p>	<p>DATE: <u>NOVEMBER 4, 2011</u></p> <p>OPERATORS WELL NO.: <u>ROBINSON #8</u></p> <p>API WELL NO. <u>47-017-05100 F</u></p> <p>STATE COUNTY PERMIT</p>
<p>WELL TYPE: OIL <input type="checkbox"/> GAS <input checked="" type="checkbox"/> LIQUID INJECTION <input type="checkbox"/> WASTE DISPOSAL <input type="checkbox"/> CBM <input type="checkbox"/></p> <p>(IF "GAS") PRODUCTION <input checked="" type="checkbox"/> STORAGE <input type="checkbox"/> DEEP <input type="checkbox"/> SHALLOW <input checked="" type="checkbox"/></p> <p>LOCATION: ELEVATION <u>1087.78'</u> WATERSHED <u>LITTLE TOMS FORK</u></p> <p>DISTRICT <u>NEW MILTON</u> COUNTY <u>DODDRIDGE</u></p> <p>QUADRANGLE <u>NEW MILTON</u> LEASE NUMBER _____</p> <p>SURFACE OWNER <u>RICHARD G. ROBINSON</u> ACREAGE <u>158.54 (14-09)</u></p> <p>OIL & GAS ROYALTY OWNER <u>RICHARD G. ROBINSON, ET. AL</u> LEASE ACREAGE <u>172.00</u></p> <p>PROPOSED WORK: DRILL <input type="checkbox"/> CONVERT <input type="checkbox"/> DRILL DEEPER <input type="checkbox"/> REDRILL <input type="checkbox"/> FRACTURE OR STIMULATE <input checked="" type="checkbox"/> PLUG OFF OLD FORMATION <input type="checkbox"/></p> <p>PERFORATE NEW FORMATION <input type="checkbox"/> OTHER PHYSICAL CHANGE (SPECIFY) _____</p> <p>TARGET FORMATION <u>Gordon, Big Injux</u> PLUG & ABANDON <input type="checkbox"/> CLEAN OUT & REPLUG <input type="checkbox"/></p> <p>ESTIMATED DEPTH <u>3000 FT.</u></p> <p>WELL OPERATOR <u>MARSHALL OIL & GAS CORP.</u> DESIGNATED AGENT <u>SCOTT E. WILSON</u></p> <p>ADDRESS <u>P. O. BOX 381087 BIRMINGHAM, AL 35238-1087</u> ADDRESS <u>P. O. BOX 1716 CLARKSBURG, WV 26302-1716</u></p>		

17-05100F

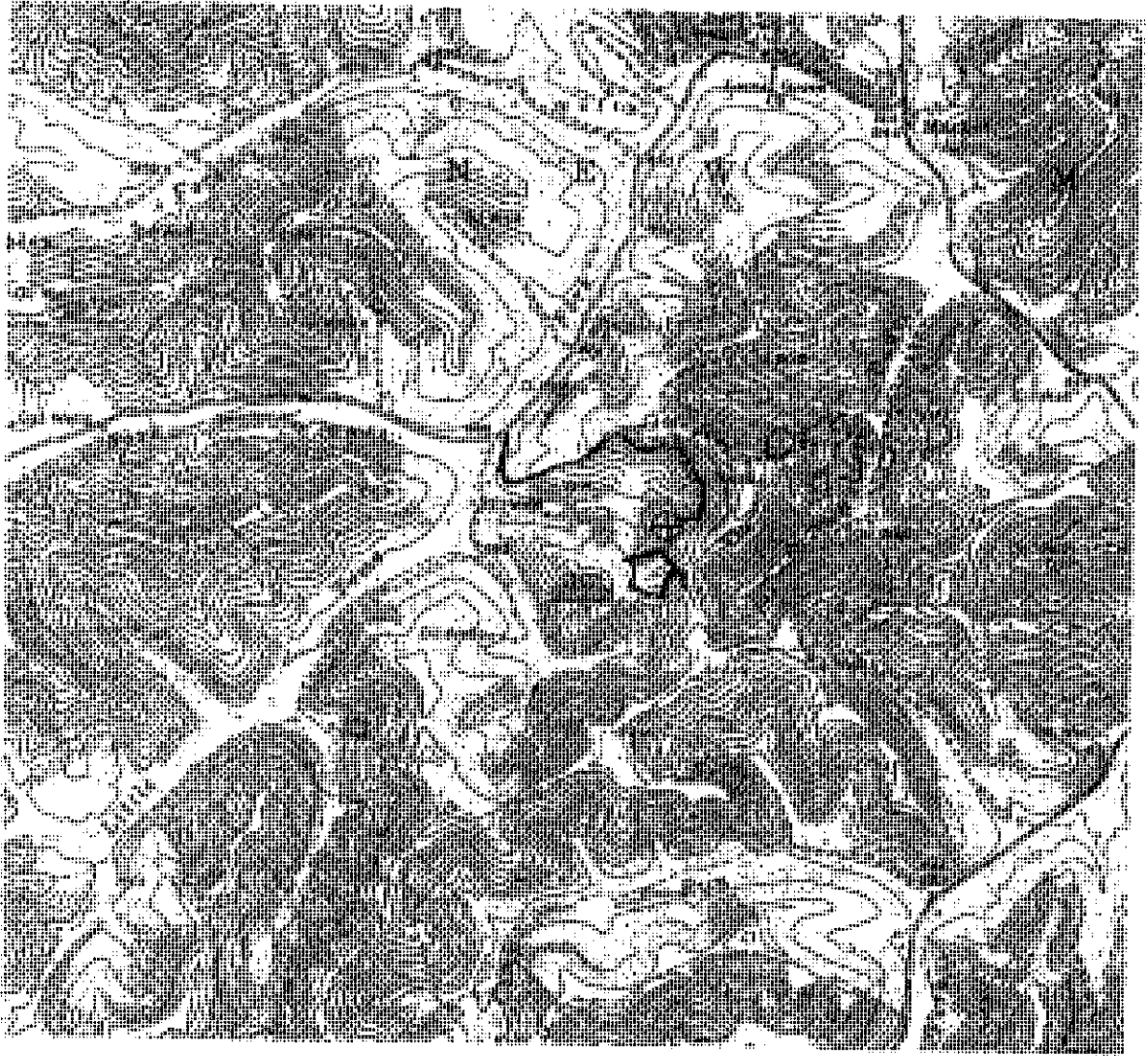

DRAWINGS TO ACCOMPANY FORM WW-9

MARSHALL OIL & GAS CORP.

P. O. BOX 381087

BIRMINGHAM, AL 35238-1087

WATERSHED: LITTLE TOMS FORK

DISTRICT: NEW MILTON COUNTY: DODDRIDGE

QUADRANGLE: NEW MILTON WELL NO.: ROBINSON NO. 8

DATE: 11/04/11 PAGE of

LAND SURVEYING SERVICES
21 CEDAR LANE
BRIDGEPORT, WV 26330
PHONE: 304-842-2018 OR 5762

p.11