

017. 04992F

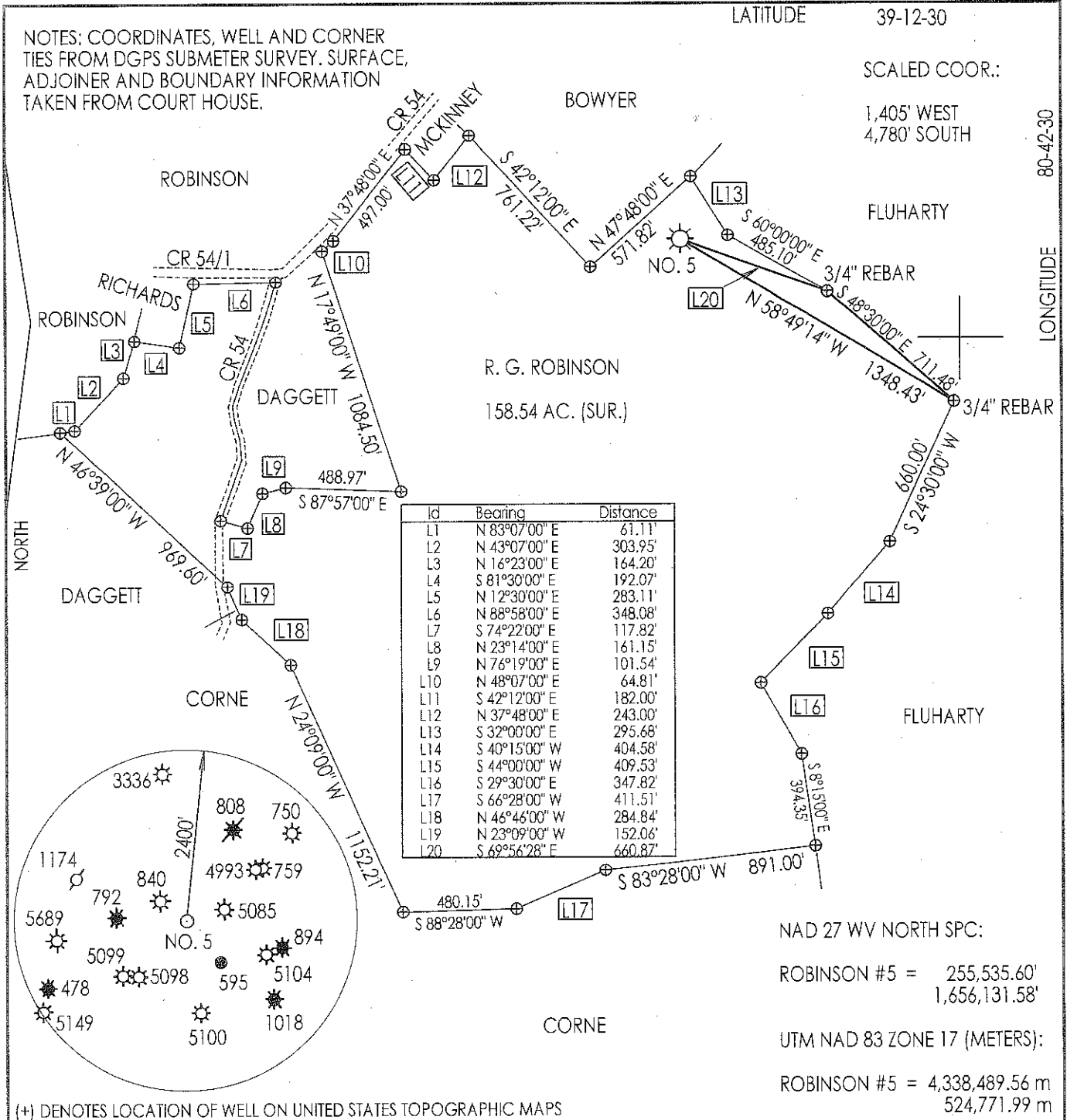

FILE NUMBER: _____ DRAWING NUMBER: <u>MOGROBSN5.PCS</u> SCALE: 1" = 600' MINIMUM DEGREE OF ACCURACY: <u>SUBMETER</u> PROVEN SOURCE OF ELEVATION: <u>DGPS SURVEY</u> <u>SUBMETER SYSTEM</u>	I THE UNDERSIGNED, HEREBY STATE THAT THIS PLAT IS CORRECT TO THE BEST OF MY KNOWLEDGE AND BELIEF AND SHOWS ALL THE INFORMATION REQUIRED BY LAW AND THE REGULATIONS ISSUED AND PRESCRIBED BY THE DEPARTMENT OF ENERGY. (SIGNED) _____ STEPHEN D. LOSH, P.S. #674	
---	---	--

STATE OF WEST VIRGINIA DIVISION OF ENVIRONMENTAL PROTECTION OFFICE OF OIL AND GAS #10 McJUNKIN ROAD NITRO, WV 25143-2506 FORM WW-6	LAND SURVEYING SERVICES 21 CEDAR LANE, BRIDGEPORT, WV 26330 PHONE: 304-842-2018 OR 842-5762	DATE: <u>NOVEMBER 4, 2011</u> OPERATORS WELL NO.: <u>ROBINSON #5</u> API WELL NO. <u>47-017-04992</u> STATE COUNTY PERMIT
WELL TYPE: OIL <input type="checkbox"/> GAS <input checked="" type="checkbox"/> LIQUID INJECTION <input type="checkbox"/> WASTE DISPOSAL <input type="checkbox"/> CBM <input type="checkbox"/> (IF "GAS") PRODUCTION <input checked="" type="checkbox"/> STORAGE <input type="checkbox"/> DEEP <input type="checkbox"/> SHALLOW <input checked="" type="checkbox"/>		
LOCATION: ELEVATION <u>1201.22'</u> WATERSHED <u>LITTLE TOMS FORK</u> DISTRICT <u>NEW MILTON</u> COUNTY <u>DODDRIDGE</u> QUADRANGLE <u>NEW MILTON</u> LEASE NUMBER _____		
SURFACE OWNER <u>RICHARD G. ROBINSON</u> ACREAGE <u>158.54 (14-09)</u> OIL & GAS ROYALTY OWNER <u>RICHARD G. ROBINSON, ET. AL.</u> LEASE ACREAGE <u>172.00</u>		
PROPOSED WORK: DRILL <input type="checkbox"/> CONVERT <input type="checkbox"/> DRILL DEEPER <input type="checkbox"/> REDRILL <input type="checkbox"/> FRACTURE OR STIMULATE <input checked="" type="checkbox"/> PLUG OFF OLD FORMATION <input type="checkbox"/> PERFORATE NEW FORMATION <input type="checkbox"/> OTHER PHYSICAL CHANGE (SPECIFY) _____		
TARGET FORMATION <u>GORDON, Big Injun</u> ESTIMATED DEPTH <u>3000 ft</u> WELL OPERATOR <u>MARSHALL OIL & GAS CORP.</u> DESIGNATED AGENT <u>SCOTT E. WILSON</u> ADDRESS <u>P. O. BOX 381087 BIRMINGHAM, AL 35238-1087</u> ADDRESS <u>P. O. BOX 1716 CLARKSBURG, WV 26302-1716</u>		

03/09/2012

017.04992F

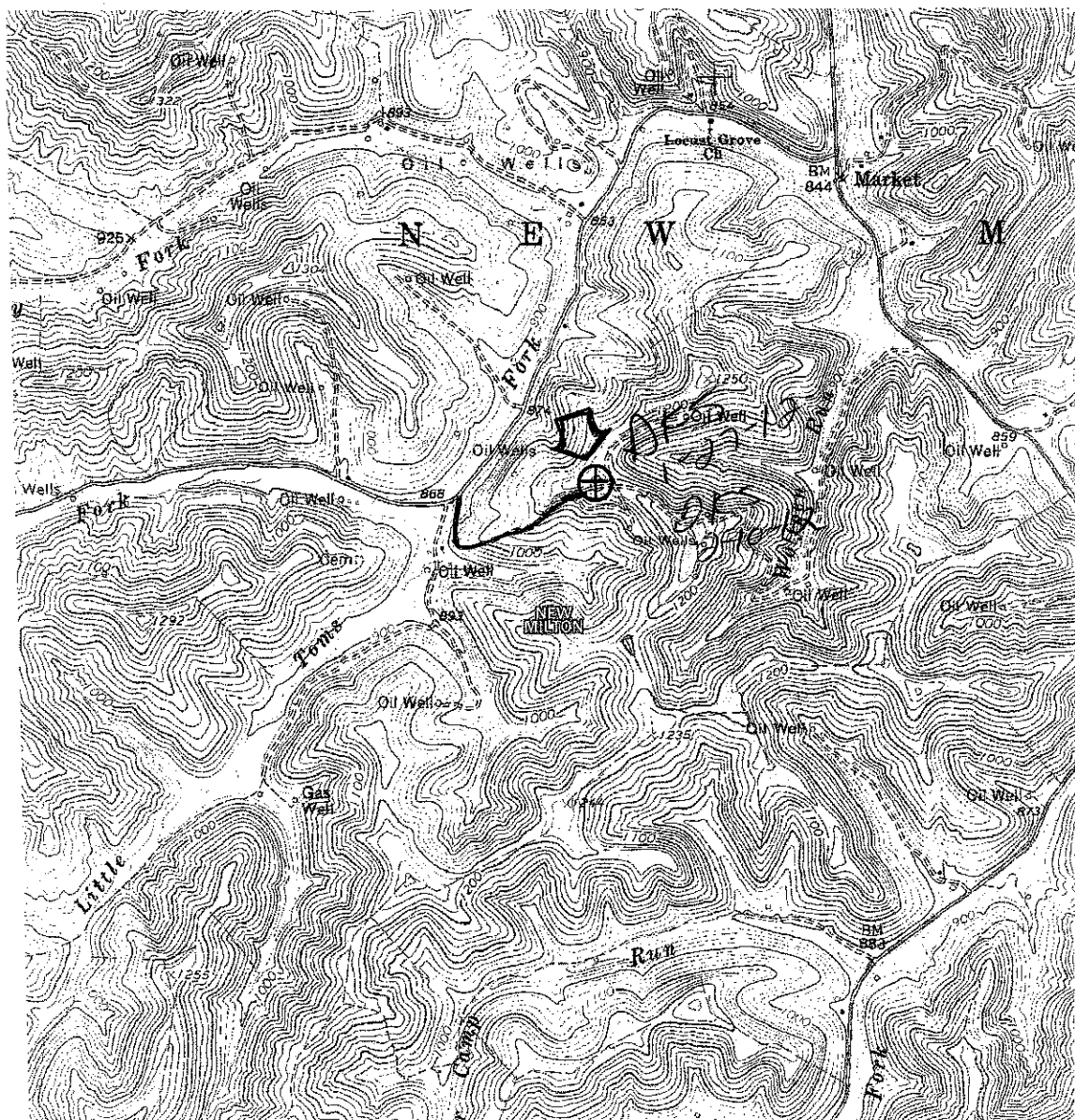

DRAWINGS TO ACCOMPANY FORM WW-9

MARSHALL OIL & GAS CORP.

P. O. BOX 381087

BIRMINGHAM, AL 35238-1087

WATERSHED:

LITTLE TAMS FORK

DISTRICT: NEW MILTON

COUNTY: DODDRIDGE

QUADRANGLE: NEW MILTON

WELL NO.: ROBINSON NO. 5

DATE: 11/04/11

PAGE of

LAND SURVEYING SERVICES
 21 CEDAR LANE
 BRIDGEPORT, WV 26330
 PHONE: 304-842-2018 OR 5762

03/09/2012