

(+ +) DENOTES LOCATION OF WELL ON U.S.G.S. TOPOGRAPHIC MAP

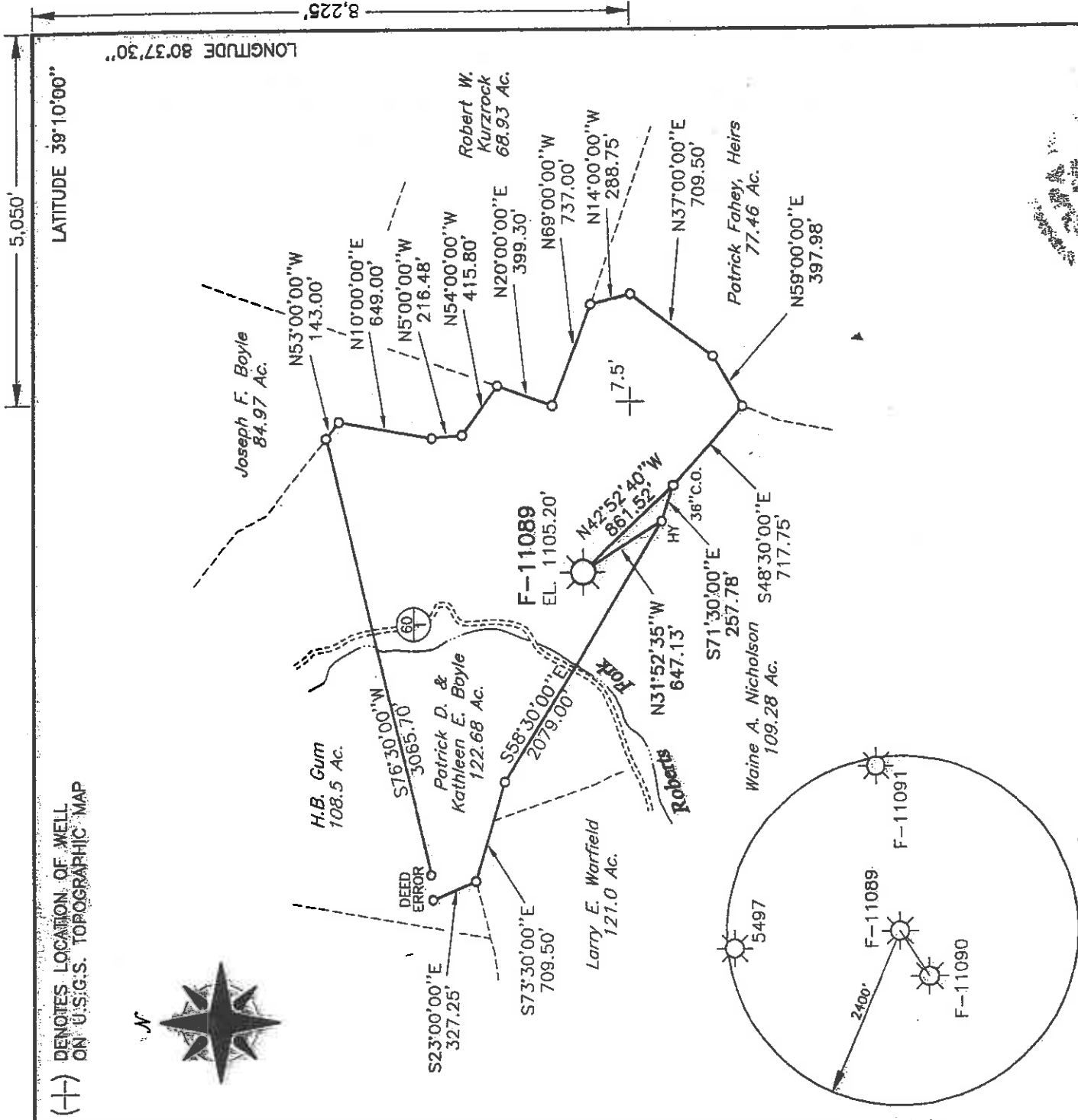

5,050' LATITUDE 39°10'00"
8,225' LONGITUDE 80°37'30"

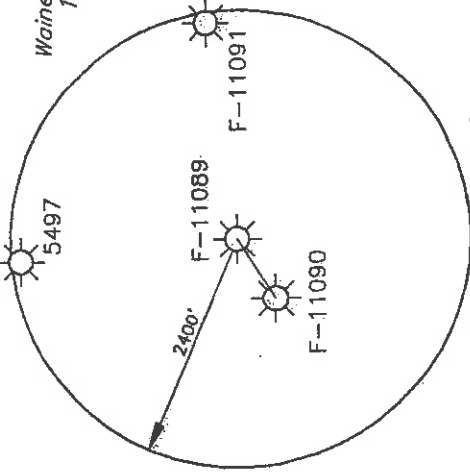

MSGS consultants, Inc.

FILE NO. 03-208-F-11089 CD 1733
DRAWN BY MVS/RNS
SCALE 1" = 1000'
MIN. DEGREE OF ACCURACY 1 IN 2500
PROVEN SOURCE OF ELEVATION
ROAD INTERSECTION ON DODDRIDGE
CO. RT. 60/1. EL. 1021

I, THE UNDERSIGNED, HEREBY CERTIFY THAT THIS PLAT IS CORRECT TO THE BEST OF MY KNOWLEDGE AND BELIEF, AND THAT IT SHOWS ALL INFORMATION REQUIRED BY LAW AND REGULATIONS ISSUED AND PRESCRIBED BY THE DEPARTMENT OF MINES.

(SIGNED) *Shelby A. Taylor*
R.P.E. L.L.S.

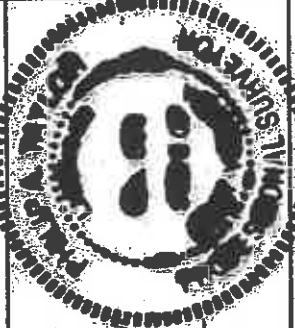

STATE OF WEST VIRGINIA
DEPARTMENT OF MINES
OIL AND GAS DIVISION

DATE JUNE 2, 2004
OPERATOR'S WELL NO. F-11089
API WELL NO. 47 017
STATE COUNTY PERMIT NO. 04847P

WELL TYPE: OIL GAS LIQUID INJECTION WASTE DISPOSAL
IF "GAS", PRODUCTION STORAGE DEEP SHALLOW
LOCATION: ELEVATION 1105.20' WATERSHED ROBERTS FORK OF INDIAN FORK
DISTRICT NEW MILTON COUNTY DODDRIDGE
QUADRANGLE *W. New Milton* NEAREST TOWN NEW MILTON ACREAGE 122.68
SURFACE OWNER PATRICK D. & KATHLEEN E. BOYLE LEASE ACREAGE 122
OIL & GAS ROYALTY OWNER IHELMBA B. & DONALD J. NICHOLSON et al.

PROPOSED WORK: DRILL CONVERT DRILL DEEPER REDRILL FRACTURE OR STIMULATE
PLUG OFF OLD FORMATION PERFORATE NEW FORMATION
OTHER PHYSICAL CHANGE IN WELL (SPECIFY)
PLUG AND ABANDON CLEAN OUT AND REPLUG
TARGET FORMATION GANZ ESTIMATED DEPTH 2504
WELL OPERATOR DOMINION TRANSMISSION, INC. DESIGNATED AGENT JAMES D. BLASINGAME
ADDRESS 445 WEST MAIN STREET ADDRESS 445 WEST MAIN STREET
CLARKSBURG, WV 26301 CLARKSBURG, WV 26301

COUNTY 017 PERMIT NO. 4847P

STATE OF WEST VIRGINIA
DIVISION OF ENVIRONMENTAL PROTECTION
OFFICE OF OIL AND GAS

AFFIDAVIT OF PLUGGING AND FILLING WELL

AFFIDAVIT SHOULD BE IN TRIPPLICATE, one copy mailed to the Division, one copy to be retained by the Well Operator and the third copy (and extra copies if required) should be mailed to each coal operator at their respective addresses.

Farm Name: Rose Lydon Operator Well No.: F-11089

LOCATION: Elevation: 1105.20' Quadrangle: New Milton
District: New Milton County: Doddridge
Latitude: 8225 Feet South of 39 Deg. 10 Min. 00 Sec.
Longitude: 5050 Feet West of 80 Deg. 37 Min. 30 Sec.

Well Type: OIL GAS

Company: Dominion Transmission Coal Operator None
445 West Main Street or Owner
Clarksburg, WV 26301

Agent: James D. Blasingame Coal Operator
or Owner

Permit Issued Date: June 23, 2004

AFFIDAVIT

STATE OF WEST VIRGINIA, ss:
County of _____

Nicky Hyre, UDI and Kevin Wright, UDI being first duly sworn according to law depose and say that they are experienced in the work of plugging and filling oil and gas wells and were employed by the above named well operator, and participated in the work of plugging and filling the above well, and Tim Bennett, Oil and Gas Inspector representing the Director, say that said work was commenced on the 1st day of August, 2004, and that the well was plugged and filled in the following manner:

TYPE	FROM	TO	PIPE REMOVED	LEFT
No information	2504'	2110'		Set 13 3/8", H-40, 48#/ft.
Steel Cable Tool	2110'	2099'		casing set @ 228' KB,
1852 sks. Class A Cement	2099'	Surface		cemented w/ 160 sks Class A cement
			10" (93'-299')	10"-None
			8" (479'-1146')	8"-None
			7" (2047'-2100')	7"-Fish in Hole
				No casing left

Description of monument: 7" casing, 3' Tall w/ nameplate and that the work of plugging and filling State Well #165 completed on the 4th day of November, 2004.

And further deponents saith not. Nicky C. Hyre

Kevin Wright

Sworn and subscribed before me this 30th day of January, 2006.

My commission expires: November 17, 2010

Beverly D. Lowe

Notary Public

Oil and Gas Inspector: Tim Bennett

DODD 4847 P

FEB 03 2006

RECEIVED
Office of Oil & Gas
filling State Well #165
JAN 31 2006
WV Department of
Environmental Protection



