

Notes:  
Well site coordinates are  
N: 315,226  
E: 1,687,987  
West Virginia  
Coordinate System of 1927 (North Zone)  
based upon  
Differential GPS Measurements.  
Plat orientation and corner and well references  
are based upon the grid north meridian.  
Well location references  
are based upon the magnetic meridian.

**Proposed Harbert  
Well No. 1**  
**Mountain "V" Oil and Gas, Inc.**  
**85 Acre Lease**

LATITUDE 38-22-30  
LONGITUDE 80-35-00  
5.630  
5.390

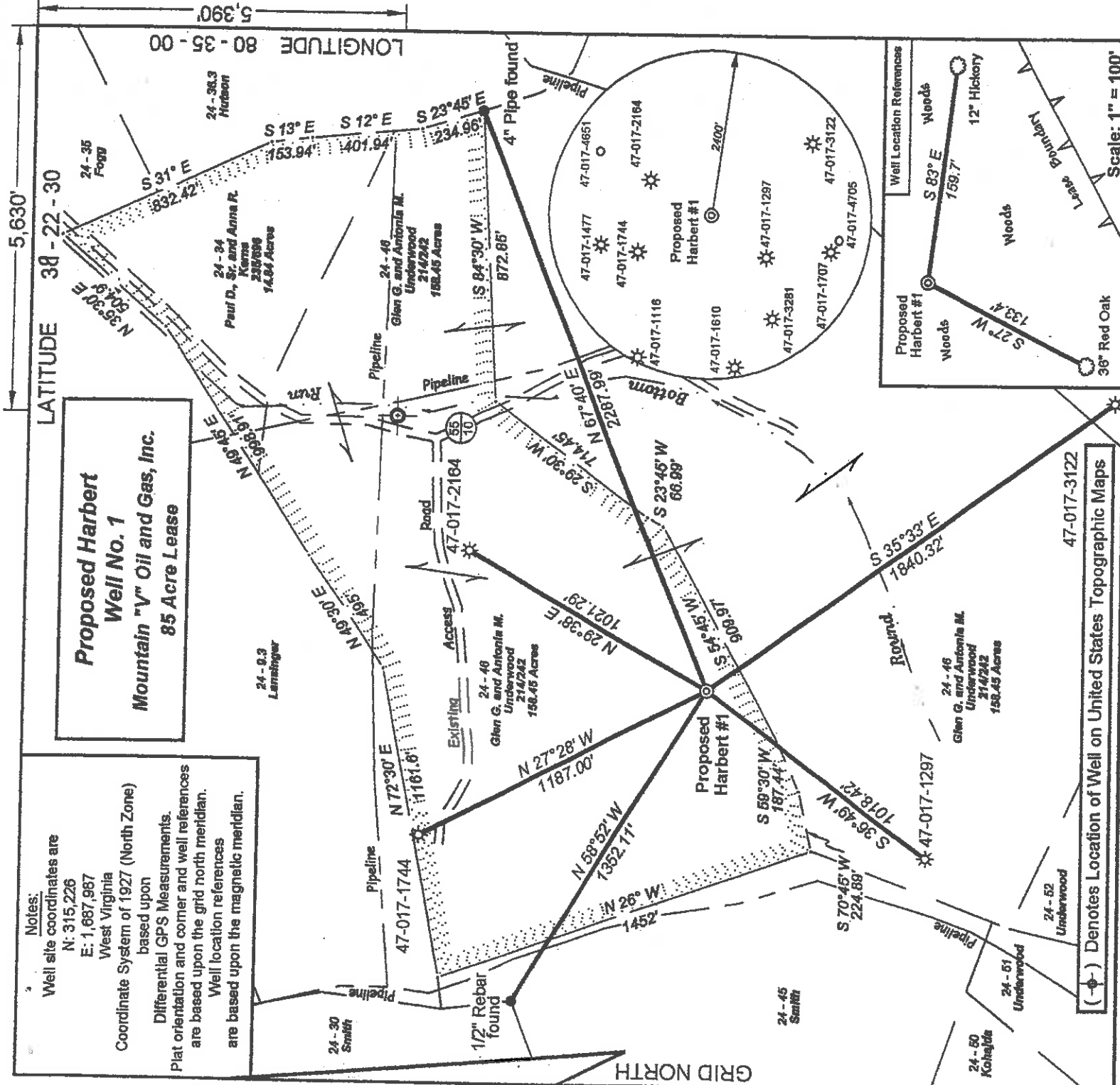

(---) Denotes Location of Well on United States Topographic Maps

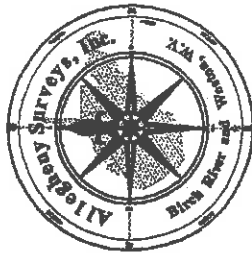

I, the undersigned, hereby certify that this plat is correct to the best of my knowledge and belief and shows all the information required by law and the regulations issued and prescribed by the Department of Mines.

*James R. Skinner*  
P.S. 1962

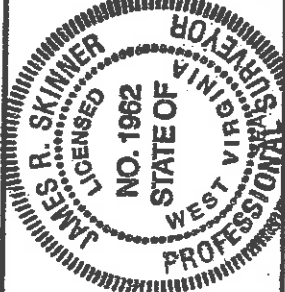

FILE NO: W-22-30-M-04  
DRAWING NO: W2230M04.dwg  
SCALE: 1" = 500'  
MINIMUM DEGREE OF ACCURACY: 1/200  
PROVEN SOURCE OF ELEVATION: Bench Mark Elev. 828'

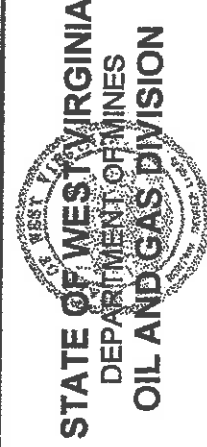

DATE: March 8, 20 04  
OPERATOR'S WELL NO. Harbert #1  
API WELL NO. 47  
STATE COUNTY PERMIT  
017 04829

WELL TYPE:  OIL  GAS  LIQUID INJECTION  WASTE DISPOSAL  
(IF GAS) PRODUCTION:  STORAGE  DEEP  SHALLOW

LOCATION: ELEVATION: 1249' WATERSHED Tributary of Round Bottom Run QUADRANGLE: Salem 7.5'  
DISTRICT: McClellan COUNTY: Doddridge

SURFACE OWNER: Glen G. and Antonia M. Underwood ACREAGE: 85.19 of 158.45  
OIL AND GAS ROYALTY OWNER: T. B. Harbert Heirs LEASE NO: 85  
PROPOSED WORK:  DRILL  CONVERT  DRILL DEEPER  FRACTURE OR STIMULATE  PLUG OFF OLD FORMATION  
 PERFORATE NEW FORMATION  OTHER PHYSICAL CHANGE IN WELL (SPECIFY)  
 PLUG AND ABANDON  CLEAN OUT AND REPLUG TARGET FORMATION: Benson ESTIMATED DEPTH: 3500'

WELL OPERATOR: Mountain "V" Oil & Gas, Inc. DESIGNATED AGENT: S. Michael Shaver  
ADDRESS: P.O. Box 470 ADDRESS: P.O. Box 470  
Bridgeport, WV 26330 Bridgeport, WV 26330

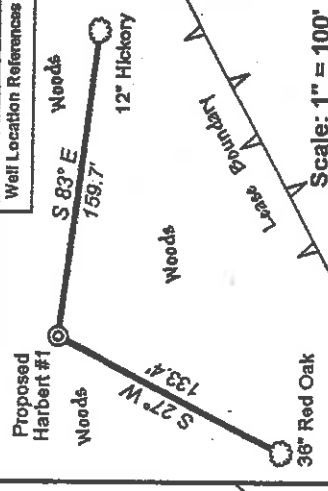

D000 4829

State of West Virginia  
Department of Environmental Protection  
Office of Oil and Gas

*AP/2*

Well Operator's Report of Well Work

Farm name: **Glen G. Underwood & Antonia M. Underwood** Operator Well No.: **HARBERT #1**

LOCATION: Elevation: 1249'

Quadrangle: **Salem 7.5'**

District: **McClellan** County: **Doddridge**  
Latitude: **39 - 22 - 30** Feet South of **39** Deg. **22** Min. **30** Sec.  
Longitude: **80 - 35 - 00** Feet West of **80** Deg. **35** Min. **00** Sec.

Company: **Mountain V Oil & Gas, Inc.**

Address:	Casing & Tubing	Used in drilling	Left in well	Cement fill up Cu. Ft.
PO Box 470	9 5/8		311'	80 sks.
Bridgeport, WV 26330	7		1602'	225 sks.
Agent: Mike Shaver	4 1/2		3103'	122 sks.
Inspector: Mike Underwood				
Date Permit Issued: 6/04/2004				
Date Well Work Commenced: 9/16/2004				
Date Well Work Completed: 9/19/2004				
Verbal Plugging:				
Date Permission granted on:				
Rotary x Cable Rig				
Total Depth (feet): 3156'				
Fresh Water Depth (ft.): N/A				
Salt Water Depth (ft.): N/A				
Is coal being mined in area (N/Y)? N				
Coal Depths (ft.): N/A				

OPEN FLOW DATA

Producing formation **GORDON, GORDON STRAY, INJUN** Pay zone depth (ft) \_\_\_\_\_  
 Gas: Initial open flow **25** MCF/d Oil: Initial open flow **N/A** Bbl/d  
 Final open flow **1,113,000** MCF/d Final open flow **N/A** Bbl/d  
 Time of open flow between initial and final tests **24** Hours  
 Static rock Pressure **425** psig (surface pressure) after **24** Hours

Second producing formation \_\_\_\_\_ Pay zone depth (ft) \_\_\_\_\_  
 Gas: Initial open flow \_\_\_\_\_ MCF/d Oil: Initial open flow \_\_\_\_\_ Bbl/d  
 Final open flow \_\_\_\_\_ MCF/d Final open flow \_\_\_\_\_ Bbl/d  
 Time of open flow between initial and final tests \_\_\_\_\_ Hours  
 Static rock Pressure \_\_\_\_\_ psig (surface pressure) after \_\_\_\_\_ Hours

**RECEIVED**  
 Office of Oil & Gas  
 Office of Chief  
**OCT 19 2004**  
 WV Department of  
 Environmental Protection

0000 4829

NOTE: ON BACK OF THIS FORM PUT THE FOLLOWING: 1). DETAILS OF PERFORATED INTERVALS, FRACTURING OR STIMULATING, PHYSICAL CHANGE, ETC. 2). THE WELL LOG WHICH IS A SYSTEMATIC DETAILED GEOLOGICAL RECORD OF ALL FORMATIONS, INCLUDING COAL ENCOUNTERED BY THE WELLBORE.

Signed: *Mike Shaver*  
 By: **Mike Shaver, Vice President**  
 Date: 10-15-04

JAN 07 2005

