

SURVEYED LONG. 80° 42' 06.4"

9920'

LATITUDE 39° 20' 00"

5420'

SURVEYED LAT. 39° 19' 06.4"

LONGITUDE 80° 40' 00"

DWIGHT MOORE LEASE 111.04 AC. ± OF 243 AC. ± WELL NO. 4

WELL NO. 4

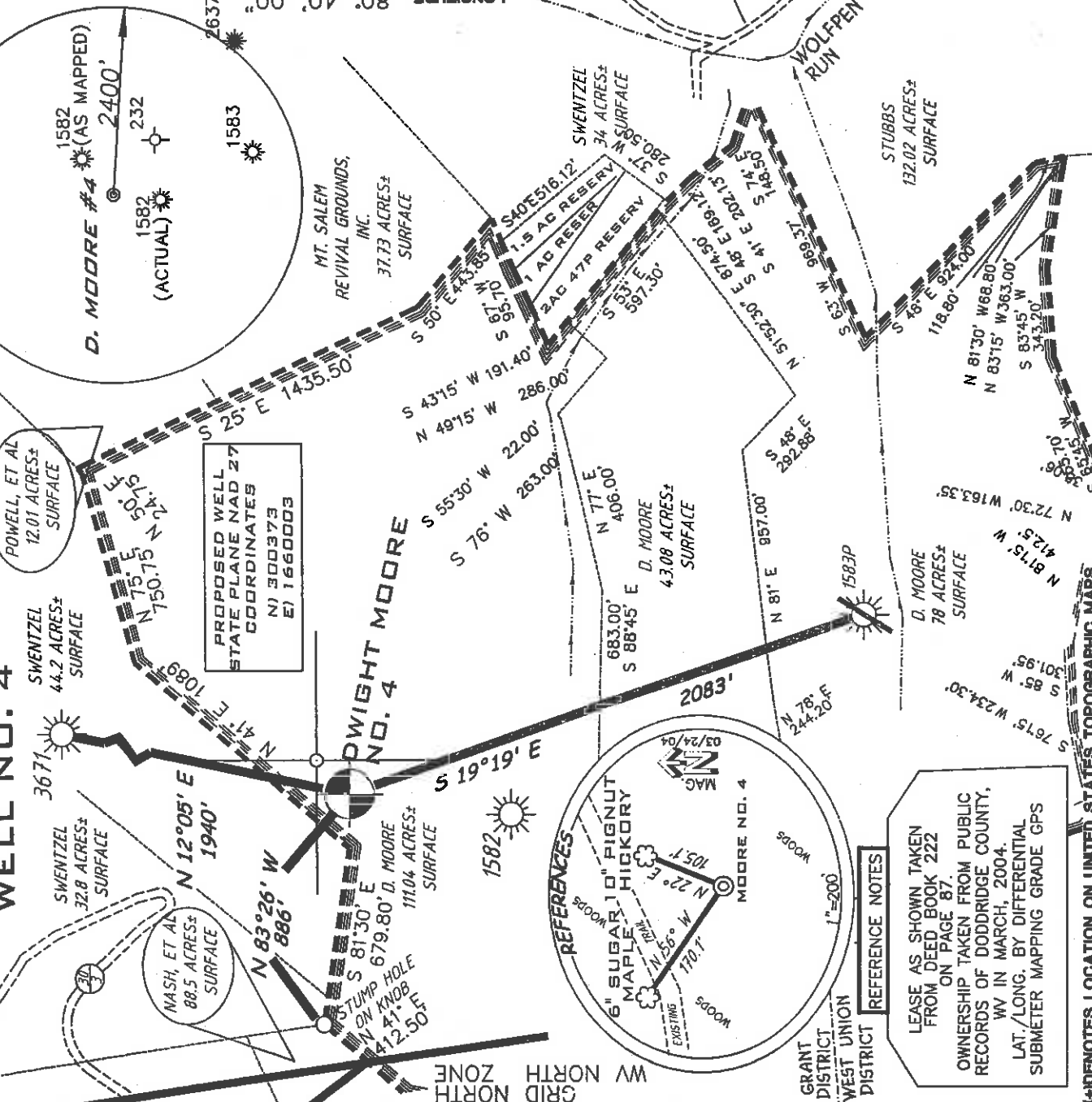

PROPOSED WELL
STATE PLANE NAD 27
COORDINATES
NJ 300379
EJ 1660003

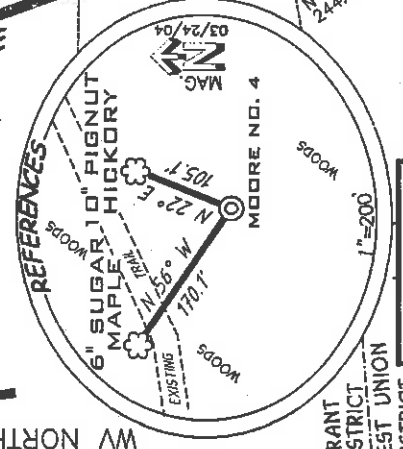

REFERENCES

LEASE AS SHOWN TAKEN FROM DEED BOOK 222 ON PAGE 87.
OWNERSHIP TAKEN FROM PUBLIC RECORDS OF DODDRIDGE COUNTY, WV IN MARCH, 2004.
LAT./LONG. BY DIFFERENTIAL SUBMETER MAPPING GRADE GPS

(+) DENOTES LOCATION ON UNITED STATES TOPOGRAPHIC MAPS

FILE NUMBER 040058
DRAWING NUMBER WP4(W2-7)
SCALE 1"=600'
MINIMUM DEGREE OF ACCURACY 1/200
PROVEN SOURCE OF ELEVATION JCT. OF ROADS ELEVATION 949'

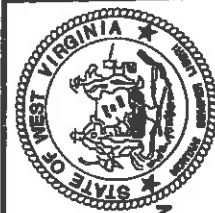

STATE OF WEST VIRGINIA
DIVISION OF ENVIRONMENTAL PROTECTION
OFFICE OF OIL AND GAS

I, THE UNDERSIGNED HEREBY CERTIFY THAT THIS PLAT IS CORRECT TO THE BEST OF MY KNOWLEDGE AND BELIEF AND SHOWS ALL THE INFORMATION REQUIRED BY LAW AND THE REGULATIONS ISSUED AND PRESCRIBED BY THE DEPARTMENT OF ENVIRONMENTAL PROTECTION

P.S. Terry A. Shreve
1006

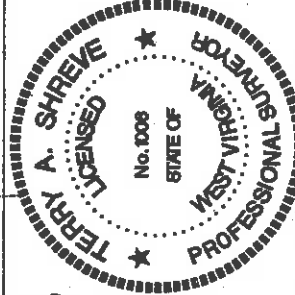
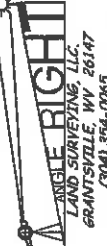

DATE: APRIL 10, 2004
OPERATORS WELL NO. D. MOORE NO. 4
API WELL NO. 47-017 04827
STATE COUNTY PERMIT
CANCELED

LOCATION ELEVATION 1314' WATERSHED WOLFPEN RUN
DISTRICT GRANT COUNTY DODDRIDGE

QUADRANGLE SMITHBURG 7.5 LEASE NUMBER
SURFACE OWNER DWIGHT E. AND TINA M. MOORE ACREAGE 111.04±
OIL & GAS ROYALTY OWNER DWIGHT E. AND TINA M. MOORE LEASE ACREAGE 24.3±

PROPOSED WORK: DRILL DEEPER REDRILL FRACTURE OR STIMULATE PLUG OFF OLD FORMATION
PERFORMATE NEW FORMATION OTHER PHYSICAL CHANGE (SPECIFY)

TARGET FORMATION GORDON PLUG ABANDON CLEAN OUT & REPLUG
ESTIMATED DEPTH 3000'

WELL OPERATOR KEY OIL COMPANY DESIGNATED AGENT JAN CHAPMAN
ADDRESS 22 GARTON PLAZA WESTON, WV 26452 ADDRESS 22 GARTON PLAZA WESTON, WV 26452

0000 4827 CANC

MAY 19 2006

