

SURVEYED LONG.  
80' 41' 57.6"

Ar 13

9240'

# DWIGHT MOORE LEASE 77.78 AC. ± OF 237.9 AC. ± WELL NO. 2

PROPOSED WELL  
STATE PLANE NAD 27  
COORDINATES  
N) 297688  
E) 1660652

D. MOORE  
43.08 ACRES ±  
SURFACE

SWENTZEL  
34 ACRES ±  
SURFACE

D. MOORE  
78 ACRES ±  
SURFACE

C. KRAMER  
100.1 ACRES ±  
SURFACE

D. MOORE  
78 ACRES ±  
SURFACE

NOLL  
26 ACRES ±  
SURFACE

STUBBS  
132.02 ACRES ±  
SURFACE

REFERENCE NOTES  
LEASE AS SHOWN TAKEN  
FROM DEED BOOK 215  
ON PAGE 84.  
  
OWNERSHIP TAKEN FROM PUBLIC  
RECORDS OF DODDRIDGE COUNTY,  
WV IN MARCH, 2004.  
LAT./LONG. BY DIFFERENTIAL  
SUBMETER MAPPING GRADE GPS

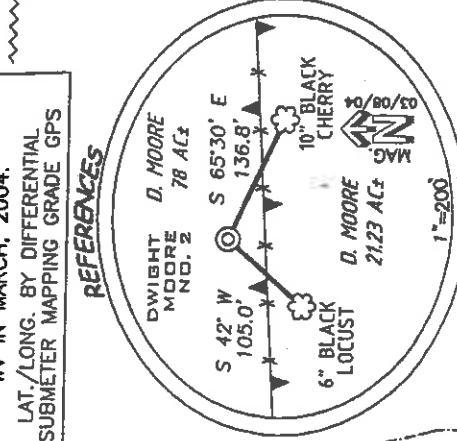
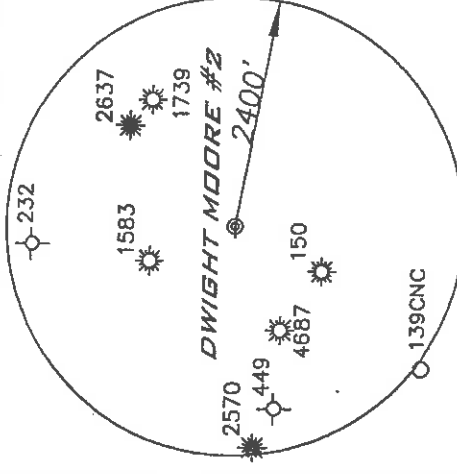

GRANT UNION DISTRICT  
WEST UNION DISTRICT

ENGLANDS RUN

(+)-IDENOTES LOCATION ON UNITED STATES TOPOGRAPHIC MAPS

FILE NUMBER 040058  
DRAWING NUMBER WP2(W2-1)  
SCALE 1" = 600'  
MINIMUM DEGREE OF ACCURACY 1/200  
PROVEN SOURCE OF ELEVATION JCT. OF ROADS  
ELEVATION 949'

THE UNDERSIGNED HEREBY CERTIFY THAT THIS PLAT IS CORRECT TO THE BEST OF MY KNOWLEDGE AND BELIEF AND SHOWS ALL THE INFORMATION REQUIRED BY LAW AND THE REGULATIONS ISSUED AND PRESCRIBED BY THE DEPARTMENT OF ENVIRONMENTAL PROTECTION

P.S. Terry A. Shreve  
1008

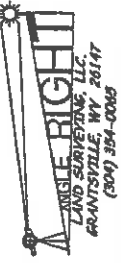
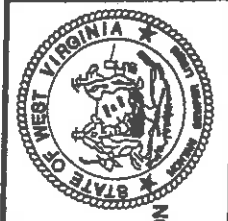

STATE OF WEST VIRGINIA  
DIVISION OF ENVIRONMENTAL PROTECTION  
OFFICE OF OIL AND GAS

WELL TYPE: OIL  GAS  LIQUID INJECTION  WASTE DISPOSAL   
OF "GAS" PRODUCTION  STORAGE  DEEP  SHALLOW

LOCATION ELEVATION 1344' WATERSHED GRANT  
DISTRICT GRANT

QUADRANGLE SMITHBURG 7.5 COUNTY DODDRIDGE

SURFACE OWNER DWIGHT E. AND TINA M. MOORE LEASE NUMBER 77.78 ±

OIL & GAS ROYALTY OWNER DWIGHT E. AND TINA M. MOORE LEASE ACREAGE 237.9 ±

PROPOSED WORK: DRILL  CONVERT  DRILL DEEPER  REDRILL  FRACTURE OR STIMULATE  PLUG OFF OLD FORMATION   
PERFORME NEW FORMATION  OTHER PHYSICAL CHANGE (SPECIFY)

TARGET FORMATION GORDON PLUG ABANDON  CLEAN OUT & REPLUG

WELL OPERATOR KEY OIL COMPANY DESIGNATED AGENT JAN CHAPMAN

ADDRESS 22 GARTON PLAZA WESTON, WV 26452 ADDRESS 22 GARTON PLAZA WESTON, WV 26452

DATE: MARCH 9, 2004

OPERATORS WELL NO. D. MOORE NO. 2

API WELL NO. 47-017

STATE COUNTY PERMIT 04816

COUNTY NAME

PERMIT

0000 4816

APR 10 2004

SURVEYED LONG. 80° 41' 57.6"

A-15

9240'

LATITUDE 39° 20' 08"

# DWIGHT MOORE LEASE 77.78 AC. ± OF 237.9 AC. ± WELL NO. 2

PROPOSED WELL  
STATE PLANE NAD 27  
COORDINATES  
N) 297688  
E) 1660652

D. MOORE  
43.08 ACRES±  
SURFACE

SWENTZEL  
34 ACRES±  
SURFACE

GRANT UNION DISTRICT  
WEST DISTRICT

GRID NORTH  
WV NORTH ZONE

LONGITUDE 80° 40' 00"

SURVEYED LAT. 39° 18' 40.0"

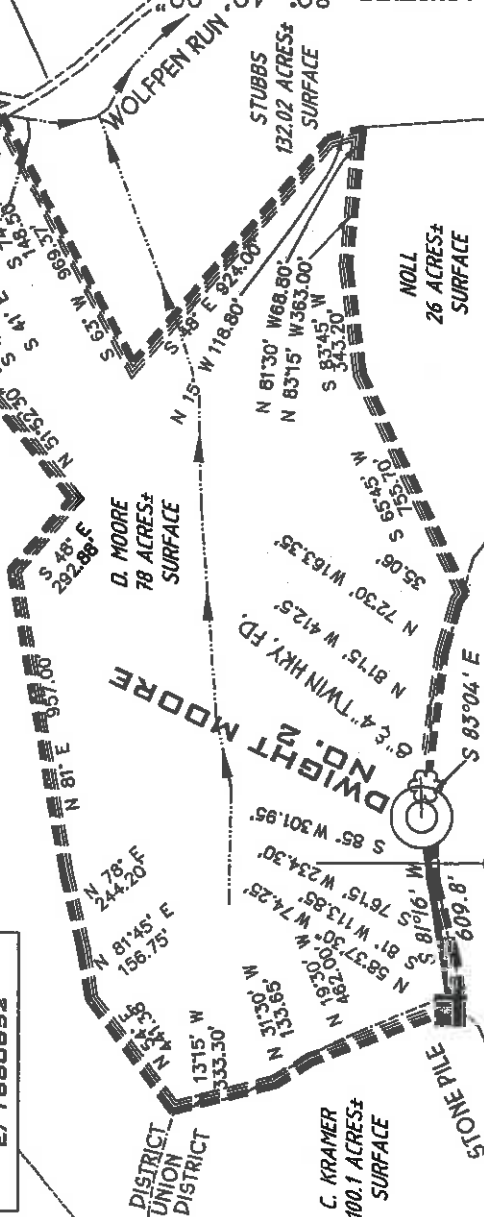

**REFERENCE NOTES**  
LEASE AS SHOWN TAKEN FROM DEED BOOK 215 ON PAGE 8A.  
OWNERSHIP TAKEN FROM PUBLIC RECORDS OF DODDRIDGE COUNTY, WV IN MARCH, 2004.  
LAT./LONG. BY DIFFERENTIAL SUBMETER MAPPING GRADE GPS

### REFERENCES

DWIGHT MOORE NO. 2  
D. MOORE 78 AC±  
D. MOORE 2123 AC±

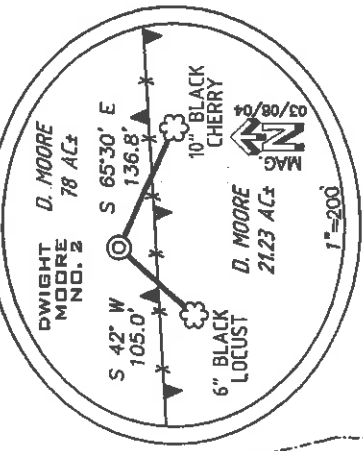
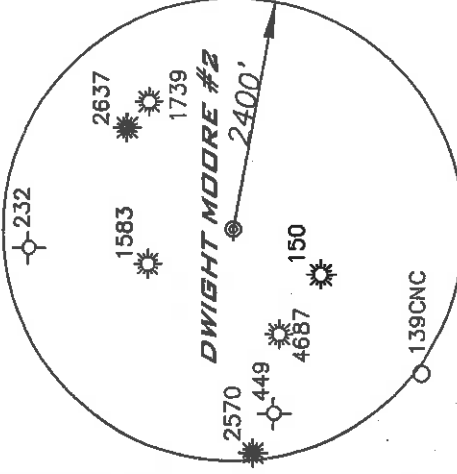

(4) DENOTES LOCATION ON UNITED STATES TOPOGRAPHIC MAPS

FILE NUMBER 040058  
DRAWING NUMBER WP2(W2-1)  
SCALE 1"=600'  
MINIMUM DEGREE OF ACCURACY 1/200  
PROVEN SOURCE OF ELEVATION JCT. OF ROADS  
ELEVATION 949'



STATE OF WEST VIRGINIA  
DIVISION OF ENVIRONMENTAL PROTECTION  
OFFICE OF OIL AND GAS

P.S. Terry A. Shreve  
1006

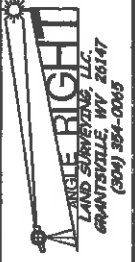

I, THE UNDERSIGNED HEREBY CERTIFY THAT THIS PLAT IS CORRECT TO THE BEST OF MY KNOWLEDGE AND BELIEF AND SHOWS ALL THE INFORMATION REQUIRED BY LAW AND THE REGULATIONS ISSUED AND PRESCRIBED BY THE DEPARTMENT OF ENVIRONMENTAL PROTECTION

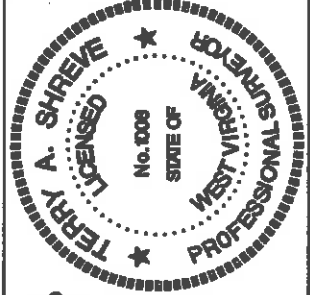

DATE MARCH 9, 2004  
OPERATORS WELL NO. D. MOORE NO. 2  
API WELL NO.

47-017 04816  
STATE COUNTY PERMIT  
CANCELLED

WELL TYPE OIL GAS  LIQUID INJECTION WASTE DISPOSAL  
IF "GAS" PRODUCTION STORAGE DEEP SHALLOW   
LOCATION ELEVATION 1344' WATERSHED WOLFPEN RUN  
DISTRICT GRANT COUNTY DODDRIDGE

QUADRANGLE SMITHBURG 7.5 LEASE NUMBER  
SURFACE OWNER DWIGHT E. AND TINA M. MOORE ACREAGE 77.78±  
OIL & GAS ROYALTY OWNER DWIGHT E. AND TINA M. MOORE LEASE ACREAGE 237.9±

PROPOSED WORK: DRILL  CONVERT  DRILL DEEPER  FEDRILL  FRACTURE OR STIMULATE  PLUG OFF OLD FORMATION  
PERFORATE NEW FORMATION  OTHER PHYSICAL CHANGE (SPECIFY)

TARGET FORMATION GORDON PLUG ABANDON  CLEAN OUT & REPLUG   
ESTIMATED DEPTH 3000'

WELL OPERATOR KEY OIL COMPANY DESIGNATED AGENT JAN CHAPMAN  
ADDRESS 22 GARTON PLAZA WESTON, WV 26452 ADDRESS 22 GARTON PLAZA WESTON, WV 26452

DODD 4816 CANCEL

MAY 19 2006

