

SHEETS LEASE 109.25 AC.

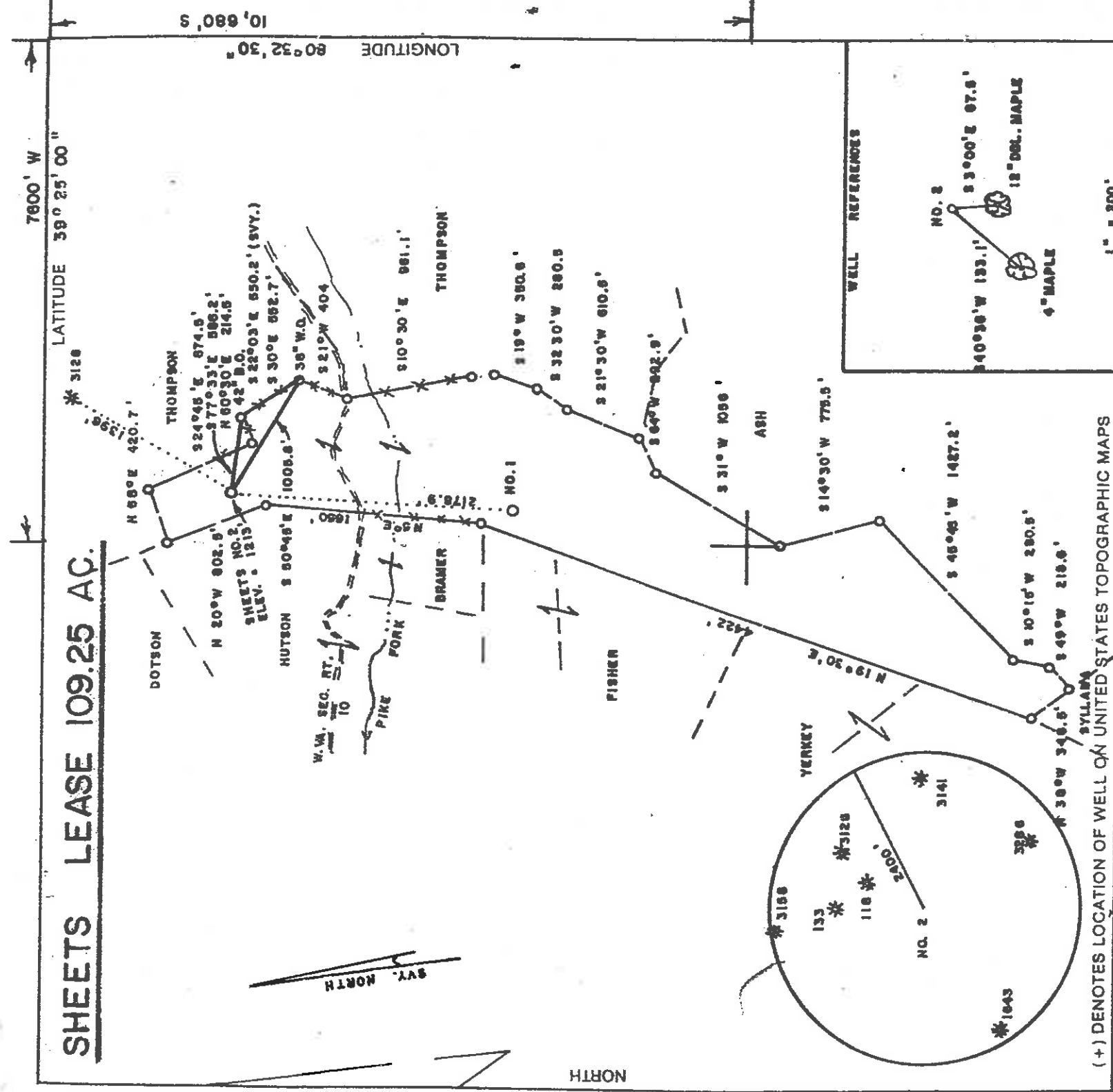

7800' W
LATITUDE 39° 25' 00"
LONGITUDE 80° 32' 30"
10,680 S

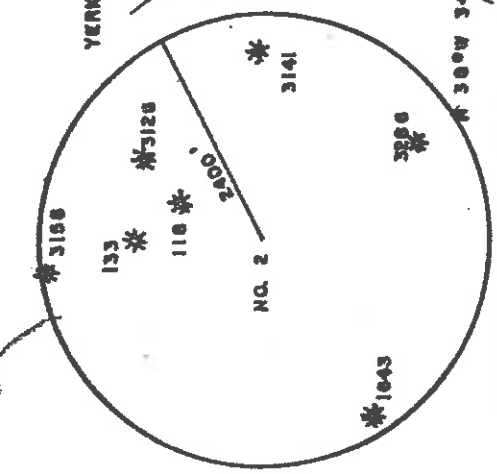

WELL REFERENCES

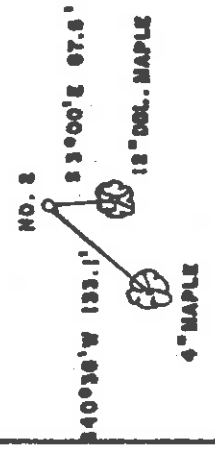

(+) DENOTES LOCATION OF WELL ON UNITED STATES TOPOGRAPHIC MAPS

FILE NO. _____
DRAWING NO. _____
SCALE 1" = 1000'
MINIMUM DEGREE OF ACCURACY 1/200
PROVEN SOURCE OF ELEVATION TOP OF KNOB
EAST SIDE OF LEASE ELEV. = 1442'

I THE UNDERSIGNED, HEREBY CERTIFY THAT THIS PLAT IS CORRECT TO THE BEST OF MY KNOWLEDGE AND BELIEF AND SHOWS ALL THE INFORMATION REQUIRED BY LAW AND THE REGULATIONS ISSUED AND PRESCRIBED BY THE DEPARTMENT OF ENERGY.
(SIGNED) Mark C. Echard
R.P.E. _____ L.L.S. 490

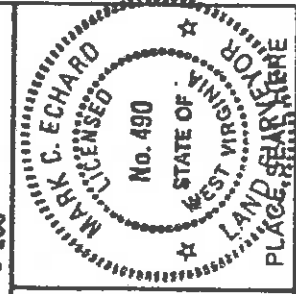

STATE OF WEST VIRGINIA
Division of Environmental Protection
OFFICE OF OIL AND GAS



DATE FEBRUARY 5, 2004
OPERATOR'S WELL NO. SHEETS NO. 2
API WELL NO. _____

WELL TYPE: OIL GAS LIQUID INJECTION WASTE DISPOSAL
(IF "GAS.") PRODUCTION STORAGE DEEP SHALLOW
LOCATION: ELEVATION 1213' WATER SHED PIKE FORK
DISTRICT MC CLELLAND COUNTY DODDRIDGE

47-017-04803
STATE COUNTY PERMIT

QUADRANGLE FOLSOM
SURFACE OWNER GREGORY A. EDGELL, ET UX
OIL & GAS ROYALTY OWNER JOHN P. SHEETS, ET AL LEASE ACREAGE 109.25

ACREAGE 109.25

PROPOSED WORK: DRILL CONVERT DRILL DEEPER REDRILL FRACTURE OR STIMULATE PLUG OFF OLD FORMATION PERFORATE NEW FORMATION OTHER PHYSICAL CHANGE IN WELL (SPECIFY) _____

PLUG AND ABANDON CLEAN OUT AND REPLUG

TARGET FORMATION BENSON ESTIMATED DEPTH 5200'
WELL OPERATOR LINN OPERATING, LLC DESIGNATED AGENT MR. JUD SHREYES
ADDRESS P.O. BOX 368 ADDRESS P.O. BOX 368

GLENVILLE, WV 26351

GLENVILLE, WV 26351

0000 COUNTY NAME
4803 PERMIT

(Sullivan - Field Sect. (199) 6-6)

FEB 27 2004

State of West Virginia
Department of Environmental Protection
Office of Oil and Gas

Well Operator's Report of Well Work

Farm name: Edgell

Operator Well No.: Sheets#2

LOCATION: Elevation: 1,213'

Quadrangle: Folsom 7.5'

District: McClelland

County: Doddridge

Latitude: 10,890 Feet South of
Longitude 7,500 Feet West of

39 Deg. 25 Min. 00 Sec.
80 Deg. 32 Min. 30 Sec.

Company:

Drilling Appalachian Corporation

Address:	Casing & Tubing	Used in drilling	Left in well	Cement fill up Cu. Ft.
P.O. Box 99 Alma WV 26320	11 3/4	175	173	75 sks
Agent: Kenneth Mason				
Inspector: Mike Underwood	8 5/8	1550	1535	230 sks
Date Permit Issued: 02/23/2004				
Date Well Work Commenced: 03/11/04	4 1/2	5486	5310	195 sks
Date Well Work Completed: 03/18/04				
Verbal Plugging:				
Date Permission granted on:				
Rotary X Cable Rig				
Total Depth (feet): 5486'				
Fresh Water Depth (ft.): N/A				
Salt Water Depth (ft.): N/A				
Is coal being mined in area (N/Y)? N				
Coal Depths (ft.): N/A				

OPEN FLOW DATA

Producing formation Benson

Pay zone depth (ft) 5240-5247

Gas: Initial open show

MCF/d Oil: Initial open flow Bbl/d

Final open flow 160

MCF/d Final open flow Bbl/d

Time of open flow between initial and final tests

Hours

Static rock Pressure 1550#

psig (surface pressure) after 48 Hours

SEP 17 2004

Second producing formation

Pay zone depth (ft)

Gas: Initial open flow *

MCF/d Oil: Initial open flow Bbl/d

Final open flow *

MCF/d Final open flow Bbl/d

Time of open flow between initial and final tests

Hours

Static rock Pressure

psig (surface pressure) after Hours

* = commingled zones

NOTE: ON BACK OF THIS FORM PUT THE FOLLOWING: 1). DETAILS OF PERFORMANCE INTERVALS, FRACTURING OR STIMULATING, PHYSICAL CHANGE, ETC. 2). THE WELL LOG WHICH IS A SYSTEMATIC DETAILED GEOLOGICAL RECORD OF ALL FORMATIONS

Signed:

Drilling Appalachian Corporation

By:

Kenneth R. Mason

Date:

8-26-04

D000 4803

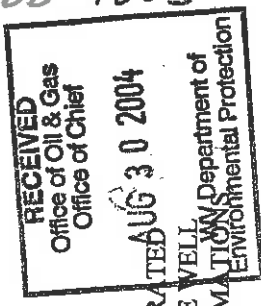

Sheets #2
 03-23-04
 47-017-04772

Stage #1	perfs	sand	avg rate	isip
Benson	5238-5245 15 holes	250 sks	24 bpm	2636#

Drillers Log

Sh	0	15
Sd/Sh	15	700
Sd/Sh	700	900
Sd	900	955
Sd/Sh	955	1095
Sd	1095	1158
Sd/Sh	1158	1620
Sd	1620	1681
Sd/Sh	1681	2110
Lime	2110	2121
Sh	2121	2150
Lime	2150	2230
Sd	2230	2280
Sd/Sh	2320	2859
Sd	2859	2904
Sd/Sh	2904	2949
Sd	2949	2990
Sd/Sh	2990	3405
Sd	3405	3455
Sd/Sh	3455	5245
Sd	5245	5274
Sh	5274	5486
TD	5486	

Electric Log Tops

Big Lime	2140
Berea	2457
Gordon	2918
Benson	5241

damp @ 1625'

gas ck @ 2,305' = no show

gas ck @ 3,707' = no show

gas ck @ 4545' = no show

gas ck @ TTD = no show

SEP 17 2004

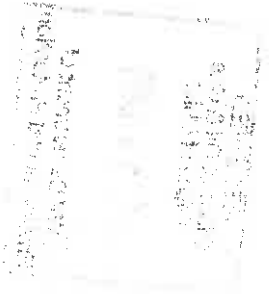

Handwritten notes or signatures, mostly illegible.