

(+) DENOTES LOCATION OF WELL ON U.S.G.S. TOPOGRAPHIC MAP



11,700

LATITUDE 39°07'30"

LONGITUDE 80°40'00"

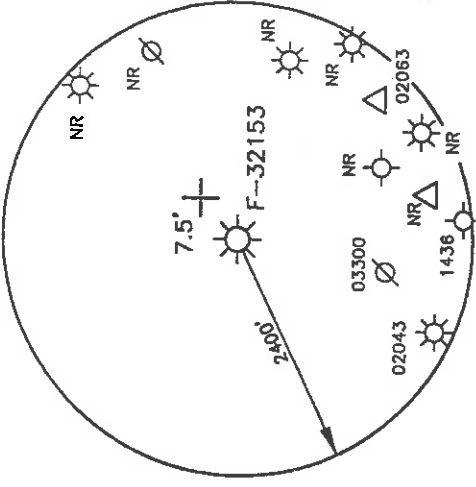
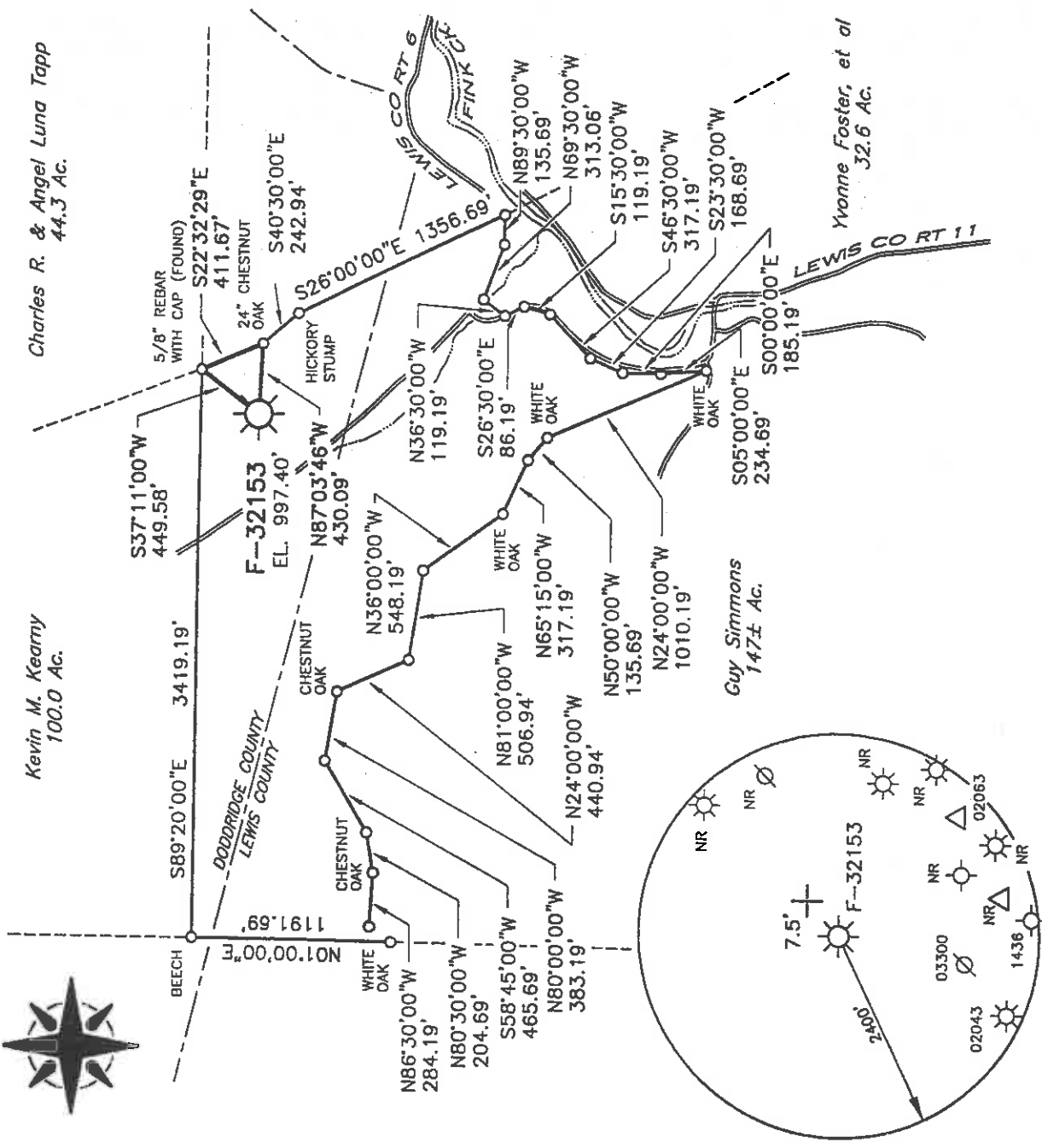

**MSES consultants, inc.**

FILE NO. 03-208-E-32153\_CD 1733  
 DRAWN BY HDW/MVS  
 SCALE 1" = 1000'  
 MIN. DEGREE OF ACCURACY 1 IN 2500  
 PROVEN SOURCE OF ELEVATION  
 ROAD INTERSECTION LOCATED 1450'  
 NORTHWEST OF LOCATION EL. 805'

I, THE UNDERSIGNED, HEREBY CERTIFY THAT THIS PLAT IS CORRECT TO THE BEST OF MY KNOWLEDGE AND BELIEF, AND THAT IT SHOWS ALL INFORMATION REQUIRED BY LAW AND REGULATIONS ISSUED AND PRESCRIBED BY THE DEPARTMENT OF MINES.

(SIGNED) *Hershel D. Ward*  
 R.P.E. L.L.S. 995

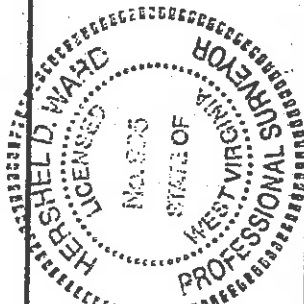

STATE OF WEST VIRGINIA  
 DEPARTMENT OF MINES  
 OIL AND GAS DIVISION



DATE JANUARY 28, 20 04  
 OPERATOR'S WELL NO. F-32153  
 API WELL NO.

47 017 COUNTY PERMIT NO. 04796P

WELL TYPE: OIL  GAS  LIQUID INJECTION  WASTE DISPOSAL   
 IF "GAS", PRODUCTION  STORAGE  DEEP  SHALLOW

LOCATION: ELEVATION 997.40' WATERSHED FINK CREEK

DISTRICT COVE COUNTY DODDRIDGE  
 QUADRANGLE VADIS, WV 7.5' NEAREST TOWN HURST

SURFACE OWNER HENRY G. & SYLVIA R. RASTLE

OIL & GAS ROYALTY OWNER M. MYERS & C. FISHER

LEASE NO. FK079326

ACREAGE 142.00  
 LEASE ACREAGE 142.00

PROPOSED WORK: DRILL  CONVERT  DRILL DEEPER  REDRILL  FRACTURE OR STIMULATE   
 PLUG OFF OLD FORMATION  PERFORATE NEW FORMATION   
 OTHER PHYSICAL CHANGE IN WELL (SPECIFY)

TARGET FORMATION GANIZ CLEAN OUT AND REPLUG  ESTIMATED DEPTH 2805'

WELL OPERATOR DOMINION TRANSMISSION, INC. DESIGNATED AGENT JAMES D. BLASINGAME  
 ADDRESS 445 WEST MAIN STREET  
 CLARKSBURG, WV 26301

017 COUNTY

4796-P PERMIT NO.

2/20/2004

STATE OF WEST VIRGINIA  
DIVISION OF ENVIRONMENTAL PROTECTION  
OFFICE OF OIL AND GAS

AFFIDAVIT OF PLUGGING AND FILLING WELL

AFFIDAVIT SHOULD BE IN TRIPLICATE, one copy mailed to the Division, one copy to be retained by the Well Operator and the third copy (and extra copies if required) should be mailed to each coal operator at their respective addresses.

Farm Name: Henry G. & Sylvia R. Rastle Operator Well No.: F-32153

LOCATION: Elevation: 997.40' Quadrangle: Vadis, WV 7.5'  
District: Cove County: Doddridge  
Latitude: 11,625' Feet South of 39 Deg. 7 Min. 30 Sec.  
Longitude: 11,700' Feet West of 80 Deg. 40 Min. 00 Sec.

Well Type: OIL  GAS  X

Company: Dominion Transmission Coal Operator None  
445 West Main Street or Owner  
Clarksburg, WV 26301

Agent: James D. Blasingame Coal Operator  
or Owner

Permit Issued Date: 2/19/04

AFFIDAVIT

STATE OF WEST VIRGINIA,  
County of Doddridge ss:

Randy Gore, Blue Dot Services and Russell Smallwood, UDI being first duly sworn according to law depose and say that they are experienced in the work of plugging and filling oil and gas wells and were employed by the above named well operator, and participated in the work of plugging and filling the above well, and Tim Bennett, Oil and Gas Inspector representing the Director, say that said work was commenced on the 29th day of June, 2004, and that the well was plugged and filled in the following manner:

TYPE	FROM	TO	PIPE REMOVED	LEFT
55 sks. Class A w/ 10% Gyp	2789	2386		Ran 439', 11-3/4",
55 sks. Class A w/ 10% Gyp	2386	1983		LS, 32#/ft csg.
157 sks. Class A	1983	1456		Cemented w/ 200 sks
105 sks. Class A	1456	1084		Class A
328 sks. Class A	1084	588		10"-0'
416 sks. Class A	588	Surface	10" 95'-165'	No other pipe in well
Total --	1116 sks.			

Description of monument: 7" casing, 3' tall w/ name plate and that the work of plugging and filling said well was completed on the 17<sup>th</sup> day of July, 2004.

And further deponents saith not. Randy Gore  
Russell Smallwood

Sworn and subscribed before me this 28 day of October  
My commission expires: 12/22/2013

Kathleen M. Blake  
Notary Public

Oil and Gas Inspector: Sam Rastle 10-1-04

D000 4796

OFFICIAL SEAL  
NOTARY PUBLIC  
STATE OF WEST VIRGINIA  
KATHLEEN M. BLAKE  
P. O. BOX 212  
BUCKHANNON, WV 26001  
My Commission Expires October 22, 2013

Office of Oil and Gas  
Office of Chief  
NOV 09 2004  
WV Department of Environmental Protection

NOV 12 2004

