

# WEBB LEASE 150 AC.

5900' W  
LATITUDE 39°22'30"

2700 S

LONGITUDE 80°32'30"

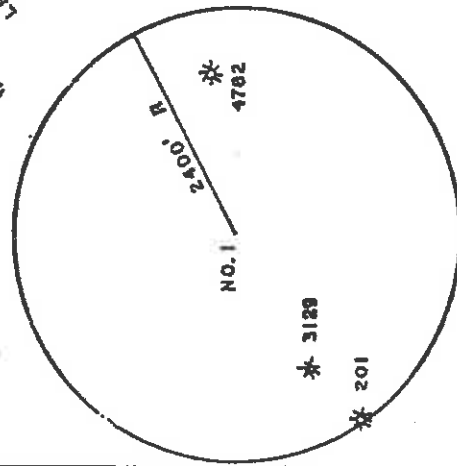
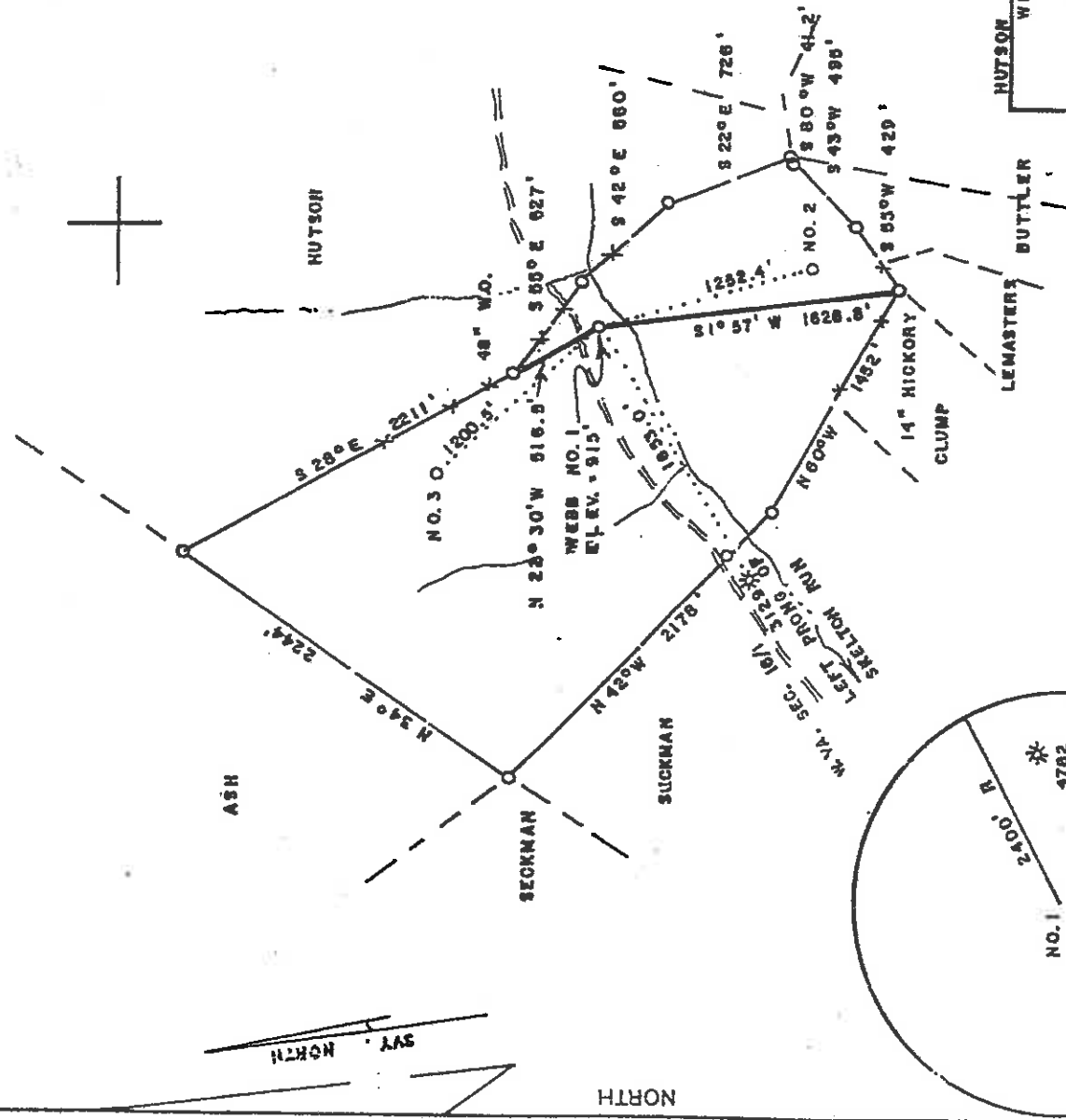

HUTSON WELL REFERENCES

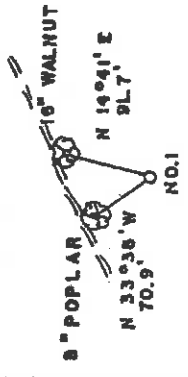

(+) DENOTES LOCATION OF WELL ON UNITED STATES TOPOGRAPHIC MAPS

FILE NO. \_\_\_\_\_  
DRAWING NO. \_\_\_\_\_  
SCALE 1" = 1000'  
MINIMUM DEGREE OF ACCURACY 1/200  
PROVEN SOURCE OF ELEVATION JCT. OF ROADS  
SW OF LEASE ELEV. = 872'

I THE UNDERSIGNED, HEREBY CERTIFY THAT THIS PLAT IS CORRECT TO THE BEST OF MY KNOWLEDGE AND BELIEF AND SHOWS ALL THE INFORMATION REQUIRED BY LAW AND THE REGULATIONS ISSUED AND PRESCRIBED BY THE DEPARTMENT OF ENERGY.  
(SIGNED) Monika C. Echarde  
R.P.E. \_\_\_\_\_ L.L.S. 490

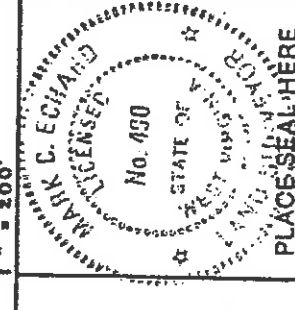

STATE OF WEST VIRGINIA  
Division of Environmental Protection  
OFFICE OF OIL AND GAS



DATE JANUARY 12, 2004  
OPERATOR'S WELL NO. WEBB NO. 1  
API WELL NO. \_\_\_\_\_

WELL TYPE: OIL \_\_\_\_\_ GAS  LIQUID INJECTION \_\_\_\_\_ WASTE DISPOSAL \_\_\_\_\_  
(IF "GAS,") PRODUCTION  STORAGE  DEEP \_\_\_\_\_ SHALLOW   
LOCATION: ELEVATION 915' WATERSHED LEFT PRONG SKELTON RUN  
DISTRICT MC OLELLAND COUNTY DODDRIDGE  
QUADRANGLE SALEM  
SURFACE OWNER GUS M. ALASTANOS II, ET AL.  
OIL & GAS ROYALTY OWNER GUS M. ALASTANOS II, ET AL LEASE ACREAGE 150  
LEASE NO. \_\_\_\_\_  
PROPOSED WORK: DRILL  CONVERT  DRILL DEEPER \_\_\_\_\_ REDRILL \_\_\_\_\_ FRACTURE OR STIMULATE  PLUG OFF OLD FORMATION \_\_\_\_\_ PERFORATE NEW FORMATION \_\_\_\_\_ OTHER PHYSICAL CHANGE IN WELL (SPECIFY) \_\_\_\_\_

PLUG AND ABANDON \_\_\_\_\_ CLEAN OUT AND REPLUG \_\_\_\_\_  
TARGET FORMATION BENSON ESTIMATED DEPTH 5200'  
WELL OPERATOR LINN OPERATING, LLC DESIGNATED AGENT MR. JUD SHREYES  
ADDRESS P.O. BOX 368 ADDRESS PO BOX 368  
GLENVILLE, WV 26351 GLENVILLE, WV 26351

COUNTY NAME 0000  
PERMIT 4786

47-017-04786  
STATE COUNTY PERMIT

6-6 SALE M (102)

State of West Virginia  
Department of Environmental Protection  
Office of Oil and Gas

Well Operator's Report of Well Work

Farm name: Alastanos

Operator Well No.: Webb #1

LOCATION: Elevation: 915'

Quadrangle: Salem 7.5'

District: McClelland  
Latitude: 2,700 Feet South of  
Longitude 5,900 Feet West of

County: Doddridge  
39 Deg. 22 Min. 30 Sec.  
80 Deg. 32 Min. 30 Sec.

COMPANY:

Linn Operating, LLC  
P.O. Box 368  
Glennville, West Virginia 26351  
Agent: Jud Shreves

Casing & Tubing	Used in drilling	Left in well	Cement fill up Cu. Ft.
11 3/4	140	130	92 sks
8 5/8	1250	1226	266 sks
4 1/2	5245	5114	195 sks
Inspector: Mike Underwood			
Date Permit Issued: 01/20/2004			
Date Well Work Commenced: 02/14/04			
Date Well Work Completed: 01/23/04			
Verbal Plugging: 02			
Date Permission granted on:			
Rotary X Cable Rig			
Total Depth (feet): 5245'			
Fresh Water Depth (ft.): 20'			
Salt Water Depth (ft.): N/A			
Is coal being mined in area (N/Y)? N			
Coal Depths (ft.): N/A			

OPEN FLOW DATA

4980-4985

Producing formation Benson  
Gas: Initial open show MCF/d Oil: Initial open flow Bbl/d  
Final open flow 160 MCF/d Final open flow Bbl/d  
Time of open flow between initial and final tests Hours  
Static rock Pressure 1400# psig (surface pressure) after 48 Hours

Second producing formation  
Gas: Initial open flow \* MCF/d Oil: Initial open flow Bbl/d  
Final open flow \* MCF/d Final open flow Bbl/d  
Time of open flow between initial and final tests Hours  
Static rock Pressure psig (surface pressure) after Hours

\* = commingled zones

NOTE: ON BACK OF THIS FORM PUT THE FOLLOWING: 1). DETAILS OF PERFORATED INTERVALS, FRACTURING OR STIMULATING, PHYSICAL CHANGE, ETC. 2). THE WELL LOG WHICH IS A SYSTEMATIC DETAILED GEOLOGICAL RECORD OF ALL FORMATIONS,

Signed: By:

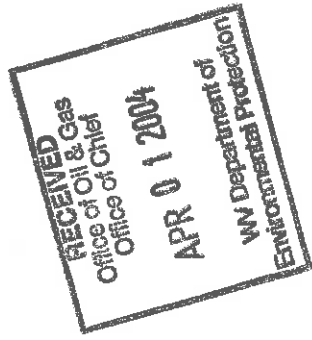

0000 4786

APR 30 2004

Webb #1  
 03-02-04  
 47-017-04786

Stage #1	perfs	sand	avg rate	isip
Benson	4980-4985	250 sks	28 bpm	3361#
	15 holes			

Drillers Log

Sh	0	5	
Sd/Sh	55	300	
RR	300	326	
Sd/Sh	326	1200	
Sd	1200	1238	2" strm @ 210'
Sd/Sh	1238	1874	
Lime	1874	1890	
Sh	1890	1911	
Lime	1911	1959	
Sd	1959	2020	
Sd/Sh	2020	2643	
Sd	2643	2663	
Sd/Sh	2663	2975	
Sd	2975	3015	
Sd/Sh	3015	5000	
Sd	5000	5008	
Td	5008		

Electric Log Tops

Big Lime	1902
Berea	2215
Gordon	2680
Benson	4974