

WEBB LEASE 150 AC.

5600' W  
LATITUDE 39°22'30"

LONGITUDE 80°32'30"

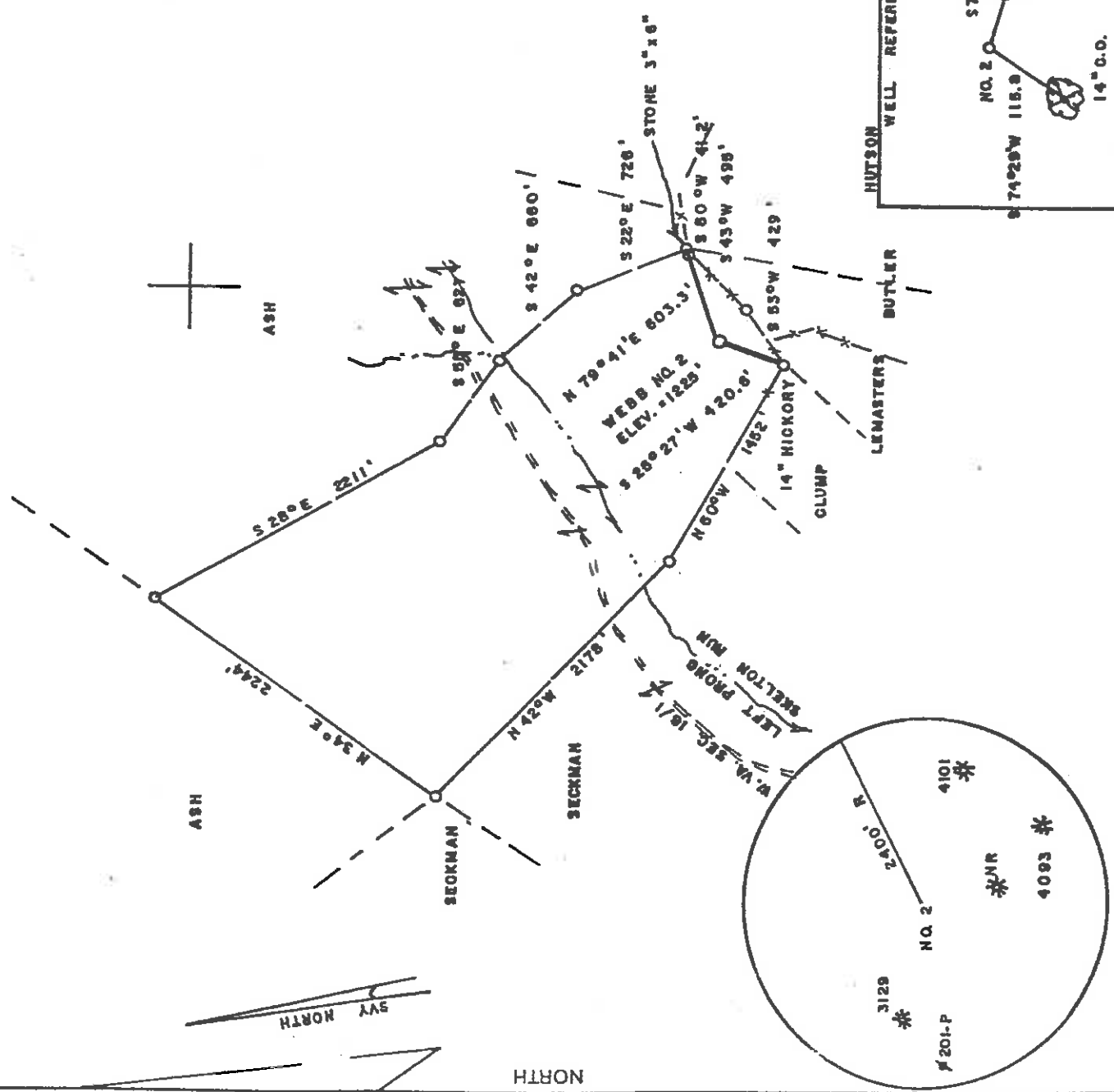

(+) DENOTES LOCATION OF WELL ON UNITED STATES TOPOGRAPHIC MAPS

FILE NO. \_\_\_\_\_  
 DRAWING NO. \_\_\_\_\_  
 SCALE 1" = 1000'  
 MINIMUM DEGREE OF ACCURACY 1/200  
 PROVEN SOURCE OF ELEVATION JCT. OF ROADS SW OF LEASE ELEV. = 872'

I THE UNDERSIGNED, HEREBY CERTIFY THAT THIS PLAT IS CORRECT TO THE BEST OF MY KNOWLEDGE AND BELIEF AND SHOWS ALL THE INFORMATION REQUIRED BY LAW AND THE REGULATIONS ISSUED AND PRESCRIBED BY THE DEPARTMENT OF ENERGY.  
 (SIGNED) Mark C. Ehrhard  
 R.P.E. \_\_\_\_\_ L.L.S. 490

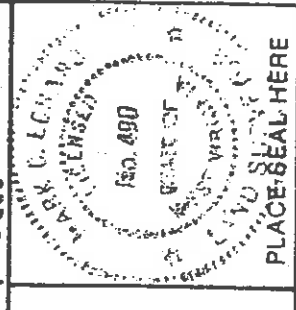

STATE OF WEST VIRGINIA  
 Division of Environmental Protection  
 OFFICE OF OIL AND GAS

DATE DECEMBER 30, 2003  
 OPERATOR'S WELL NO. WEBB NO. 2  
 API WELL NO. \_\_\_\_\_

WELL TYPE: OIL \_\_\_\_\_ GAS  LIQUID INJECTION \_\_\_\_\_ WASTE DISPOSAL \_\_\_\_\_  
 (IF "GAS.") PRODUCTION  STORAGE  DEEP \_\_\_\_\_ SHALLOW   
 LOCATION: ELEVATION 1225, WATER SHED LEFT PRONG SKELTON RUN COUNTY DODDRIDGE STATE WEST VIRGINIA PERMIT NO. 47-017-04783  
 DISTRICT MC CLELLAND  
 QUADRANGLE SALEM ACREAGE 150  
 SURFACE OWNER GUS M. ALASTANOS II, ET AL  
 OIL & GAS ROYALTY OWNER GUS M. ALASTANOS II, ET AL LEASE ACREAGE 150

PROPOSED WORK: DRILL  CONVERT  DRILL DEEPER  REDRILL  FRACTURE OR STIMULATE  PLUG OFF OLD FORMATION  PERFORATE NEW FORMATION  OTHER PHYSICAL CHANGE IN WELL (SPECIFY) \_\_\_\_\_

PLUG AND ABANDON \_\_\_\_\_ CLEAN OUT AND REPLUG \_\_\_\_\_  
 TARGET FORMATION: GORDON ESTIMATED DEPTH 3800'  
 WELL OPERATOR LINN OPERATING, LLC DESIGNATED AGENT MR. JUD SHREYVES  
 ADDRESS P.O. BOX 368 ADDRESS PO BOX 368  
GLENVILLE, WV 26361 GLENVILLE, WV 26351

COUNTY NAME DODD PERMIT 4783

6-6 SALEM (102)

*br*

State of West Virginia  
Department of Environmental Protection  
Office of Oil and Gas

Well Operator's Report of Well Work

Farm name: Alastanos

Operator Well No.: Webb #2

LOCATION: Elevation: 1225'

Quadrangle: Salem 7.5'

District: McClelland  
Latitude: 3,850 Feet South of  
Longitude 5,600 Feet West of

County: Doddridge  
39 Deg. 22 Min. 30 Sec.  
80 Deg. 32 Min. 30 Sec.

COMPANY:  
Linn Operating, LLC  
P.O. Box 368  
Glennville, West Virginia 26351  
Agent: Jud Shreves

	Casing & Tubing	Used in drilling	Left in well	Cement fill up Cu. Ft.
	9 5/8	235	215	60 sks
Inspector: Mike Underwood	6 5/8	1325	1289	195 sks
Date Permit Issued: 01/13/2004				
Date Well Work Commenced: 01/16/04	4 1/2	3380	3199	130 sks
Date Well Work Completed: 01/23/04				
Verbal Plugging:				
Date Permission granted on:				
Rotary X Cable Rig				
Total Depth (feet): 3240'				
Fresh Water Depth (ft.): 95'				
Salt Water Depth (ft.): N/A				
Is coal being mined in area (N/Y)? N				
Coal Depths (ft.): N/A				

OPEN FLOW DATA

Producing formation Gordon Pay zone depth (ft) 2960-3054  
 Gas: Initial open show MCF/d Oil: Initial open flow Bbl/d  
 Final open flow testing MCF/d Final open flow Bbl/d  
 Time of open flow between initial and final tests \_\_\_\_\_ Hours  
 Static rock Pressure 50# psig (surface pressure) after 48 Hours

Second producing formation Pay zone depth (ft)  
 Gas: Initial open flow \* MCF/d Oil: Initial open flow Bbl/d  
 Final open flow \* MCF/d Final open flow Bbl/d  
 Time of open flow between initial and final tests \_\_\_\_\_ Hours  
 Static rock Pressure \_\_\_\_\_ psig (surface pressure) after \_\_\_\_\_ Hours

\* = commingled zones

NOTE: ON BACK OF THIS FORM PUT THE FOLLOWING: 1). DETAILS OF PERFORATED INTERVALS, FRACTURING OR STIMULATING, PHYSICAL CHANGE, ETC. 2). THE WELL LOG WHICH IS A SYSTEMATIC DETAILED GEOLOGICAL RECORD OF ALL FORMATIONS,

Signed: David R. Goff  
 By: David R. Goff

RECEIVED  
Office of Oil & Gas  
APR 01 2004  
Environmental Protection  
WV Department of

0000 4783

APR 01 2004

Webb #2  
 02-03-04  
 47-017-04783

Stage #1	perfs	sand	avg rate	isip
Gordon	2900-3089	250 sks	28 bpm	2996#
	15 holes			

Drillers Log

Sh	0	15
Sd/Sh	15	275
Sd	275	315
Sd/Sh	315	850
Sd	850	1220
Sd/Sh	1220	1400
Sd	1400	1685
Sd/Sh	1685	1950
Sh	1950	2230
Lime	2230	2280
Sd	2280	2390
Sd/Sh	2390	2950
Sd	2950	2980
Sd/Sh	2980	3000
Sd	3000	3095
Sd/Sh	3095	3240
Td	3240	

Electric Log Tops

Big Lime	2230
Berea	2540
Gordon	3003