

LONG. 80°46'20.3"

6,350'

LEMAN MAXWELL LEASE 1567.64 ACRES ±

JUSTIN M. HENDERSON
1567.64 ACRES ± TAXED
(SURFACE)

N/F
HEASTER

WELL NO. 40

LATITUDE 39°12'30"
LONGITUDE 80°45'00"

47-017-2014
47-017-2015
47-017-2017
47-017-4274
47-017-3035

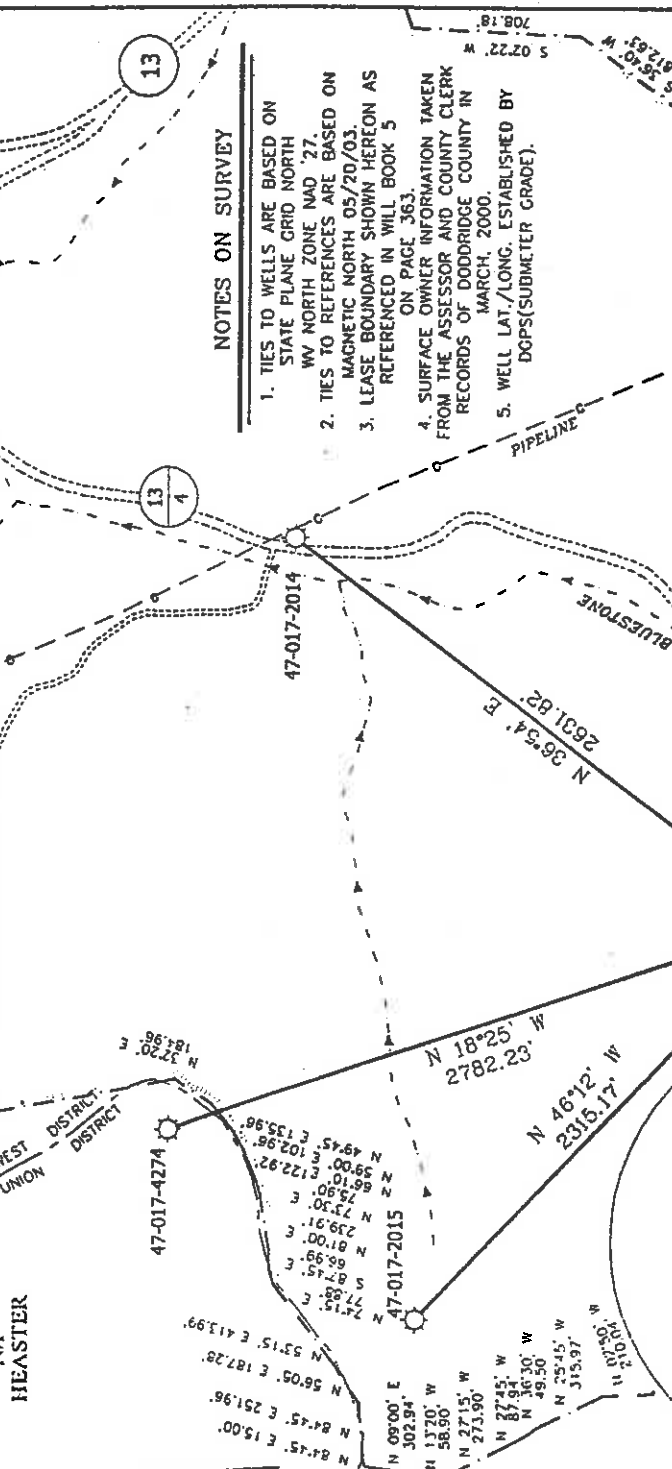

NOTES ON SURVEY

1. TIES TO WELLS ARE BASED ON STATE PLANE GRID NORTH WV NORTH ZONE NAD '27. MAGNETIC NORTH 05/20/03. LEASE BOUNDARY SHOWN HEREON AS REFERENCED IN WILL BOOK 5 ON PAGE 363.
2. TIES TO WELLS ARE BASED ON STATE PLANE GRID NORTH WV NORTH ZONE NAD '27. MAGNETIC NORTH 05/20/03. LEASE BOUNDARY SHOWN HEREON AS REFERENCED IN WILL BOOK 5 ON PAGE 363.
3. SURFACE OWNER INFORMATION TAKEN FROM THE ASSESSOR AND COUNTY CLERK RECORDS OF DODDRIDGE COUNTY IN MARCH, 2000.
4. WELL LAT./LONG. ESTABLISHED BY DOPS(SUBMETER GRADE).

REFERENCES

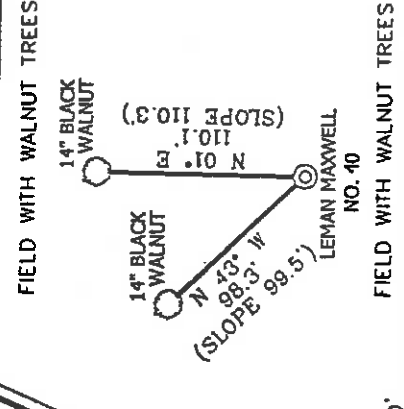

LEMAN MAXWELL NO. 40

LEMAN MAXWELL
STATE PLANE
COORDINATES
(N) 260,246
(E) 1,639,475

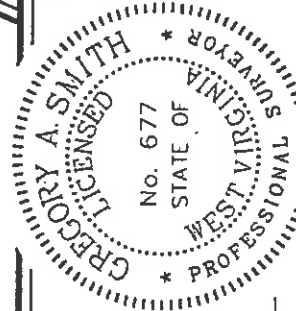

I, THE UNDERSIGNED, HEREBY CERTIFY THAT THIS PLAN IS CORRECT TO THE BEST OF MY KNOWLEDGE AND BELIEF AND SHOWS ALL THE INFORMATION REQUIRED BY LAW AND BY THE REGULATIONS ISSUED AND PRESCRIBED BY THE DIVISION OF ENVIRONMENTAL PROTECTION.

P.S. 677
Gregory A. Smith

MINIMUM DEGREE OF ACCURACY 1/200
FILE NO. 3100P40 (144-32)
SCALE 1" = 800'
PROVEN SOURCE OF ELEVATION DGPS (SUBMETER GRADE)

WELL TYPE: OIL GAS LIQUID WASTE DISPOSAL INJECTION IF "GAS" PRODUCTION STORAGE DEEP SHALLOW

LOCATION: ELEVATION 1,033' WATERSHED BLUESTONE CREEK COUNTY DODDRIDGE QUADRANGLE OXFORD 7.5'

SURFACE OWNER JUSTIN L. HENDERSON
ROYALTY OWNER JUSTIN L. HENDERSON ET AL
ACREAGE 1567.64 ±
LEASE ACREAGE 1650 ± OF 2000 ±
LEASE NO. _____

PROPOSED WORK:
DRILL CONVERT DRILL DEEPER REDRILL FRACTURE OR STIMULATE PLUG OFF OLD FORMATION PERFORATE NEW FORMATION PLUG AND ABANDON CLEAN OUT AND REPLUG OTHER

PHYSICAL CHANGE IN WELL (SPECIFY) TARGET FORMATION ALEXANDER ESTIMATED DEPTH 5500'

WELL OPERATOR ANVIL OIL COMPANY DESIGNATED AGENT JUSTIN M. HENDERSON
ADDRESS P.O. BOX 1230, FAIRMONT, W.V. 26554 ADDRESS *6-6 Straight Fork - Bluestone Creek*

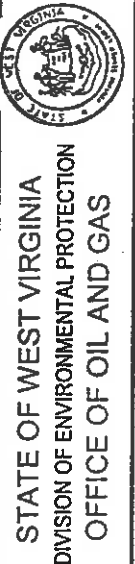

STATE OF WEST VIRGINIA
DIVISION OF ENVIRONMENTAL PROTECTION
OFFICE OF OIL AND GAS

(+) DENOTES LOCATION OF WELL ON UNITED STATES TOPOGRAPHIC MAPS.

DATE JUNE 5, 20 03
OPERATORS WELL NO. LEMAN MAXWELL NO. 40
API WELL NO. 47 STATE 017 COUNTY 04751 PERMIT

0000 COUNTY NAME
4751 PERMIT

Spockley - R.H. - 3024, 3131 - 10 bbls

Fuel - 317 bbls. H₂, 31,000 gal. SA Reid & 30,000 gal. n₂

Warden - R.H. - 2352, 48 - 4 bbls

Fuel - 127 bbls H₂, 25,000 gal. SA Reid & 28,000 gal. n₂

Thompson - R.H. - 1740, 57 - 18 bbls

Fuel - 305 bbls. H₂, 57,000 gal. SA Reid & 44,000 gal. n₂