

MAXWELL/FARR LEASE 137 ACRES ± MAXWELL/FARR NO. 6

WELL NO. 6
STATE PLANE
COORDINATES
(N) 288,704
(E) 1,643,100

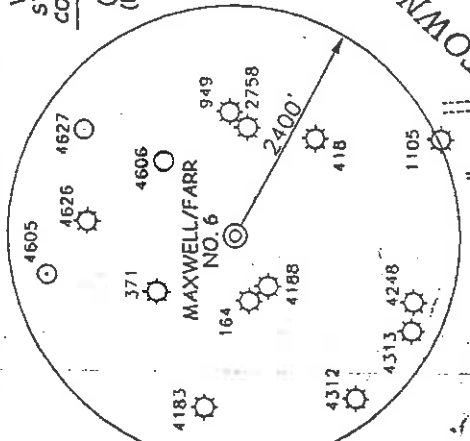

NOTES ON SURVEY

1. TIES TO WELLS AND CORNERS ARE BASED ON STATE PLANE GRID NORTH BY NORTH ZONE NAD '27
2. TIES TO REFERENCES ARE BASED ON MAGNETIC NORTH 10-18-01.
3. LEASE BOUNDARY SHOWN HEREON TAKEN FROM DEED BOOK 233 ON PAGE 636.
4. SURFACE OWNER AND ADJOINER INFORMATION TAKEN FROM THE ASSESSOR AND COUNTY CLERK RECORDS OF DODDRIIDGE COUNTY IN APRIL, 2001.
5. WELL LAT./LONG. ESTABLISHED BY DGPS (SUBMETER MAPPING GRADE).

REFERENCES

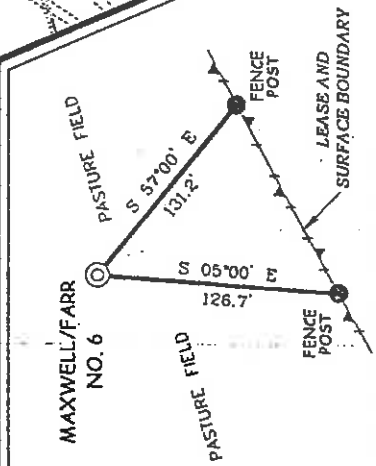

1" = 100'

I THE UNDERSIGNED, HEREBY CERTIFY THAT THIS PLAT IS CORRECT TO THE BEST OF MY KNOWLEDGE AND BELIEF AND SHOWS ALL THE INFORMATION REQUIRED BY LAW AND THE REGULATIONS ISSUED AND PRESCRIBED BY THE DIVISION OF ENVIRONMENTAL PROTECTION.

P.S. *Gregory A. Smith*
677

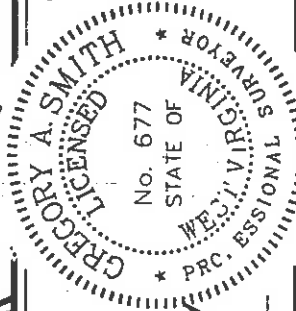

(+) DENOTES LOCATION OF WELL ON UNITED STATES TOPOGRAPHIC MAPS.

DATE AUGUST 30, 20 02
OPERATORS WELL NO. MAXWELL/FARR NO. 6
API WELL NO. 47-17-17 COUNTY PERMIT
STATE 47 COUNTY 17 PERMIT 04706

MINIMUM DEGREE OF ACCURACY 1 / 200 FILE NO. 4762P6R (126-39)
PROVEN SOURCE SCALE 1"=800'
OF ELEVATION BENCH MARK ELEVATION 792'

STATE OF WEST VIRGINIA
DIVISION OF ENVIRONMENTAL PROTECTION
OFFICE OF OIL AND GAS



WELL TYPE : OIL GAS INJECTION WASTE LIQUID IF "GAS" PRODUCTION STORAGE DEEP SHALLOW

LOCATION : ELEVATION 856' WATERSHED BLUESTONE CREEK OF MIDDLE ISLAND CREEK
DISTRICT WEST UNION COUNTY DODDRIIDGE WEST UNION 7.5'

SURFACE OWNER KAREN IRELAND FAMILY LIMITED PARTNERSHIP ACREAGE 105.35±
ROYALTY OWNER ROBERT MAXWELL AND CAROLYN FARR ET AL LEASE ACREAGE 137±
PROPOSED WORK : LEASE NO. _____

DRILL CONVERT DRILL DEEPER REDRILL FRACTURE OR STIMULATE PLUG OFF OLD FORMATION PERFORATE NEW FORMATION PLUG AND ABANDON CLEAN OUT AND REPLUG OTHER _____
PHYSICAL CHANGE IN WELL (SPECIFY) _____ TARGET FORMATION GORDON
ESTIMATED DEPTH 3,000'

WELL OPERATOR ALPHA GAS CORPORATION DESIGNATED AGENT JOHN SPIKER
ADDRESS P.O. BOX 68 REYNOLDSVILLE, WV 26422 ADDRESS RT. 1 BOX 161-S JANE LEW, WV 26378

6-6 Smithton Flint - Sedalia (99)

NOV 15 2002

Done COUNTY NAME COUNTY PERMIT *4706*

LONG. 80°45'39.3" LAT. 39°17'08.8"

LATITUDE 39°17'30" LONGITUDE 80°45'00"

3.100

ISLAND CREEK

TOWN OF WEST UNION

LEASE BOUNDARY RUNS MT. RIVER

BLUESTONE

MARY PHILLIPS ET AL
16.72 AC±
(SURFACE)

KAREN IRELAND
FAMILY LIMITED PARTNERSHIP
31.5 AC±
(SURFACE)

KAREN IRELAND
FAMILY LIMITED PARTNERSHIP
105.35 AC±
(SURFACE)

STONE

MAXWELL/FARR
NO. 6

WILLIAM TRONT
2.00 AC±
(SURFACE)

LEONCE LEBEL
86.09 AC±
(SURFACE)

CREEK

CAROLYN FARR ET AL
44 AC±
(SURFACE)

H. RANDOLPH CEMETARY
1.97 AC±

PASTURE FIELD

FENCE POST

MAXWELL/FARR
NO. 6

47-017-4188

47-017-2758

47-017-4626

Maxwell/Farr #6
01-30-04

Stimulation	Stage #	perts	sand	avg rate	isip
Gordon		2522-2528	200 sks	32 bpm	2450#
Big Injun		1720-1798	500 sks	32 bpm	1550#

Drillers Log

Fill	0	25	
Sh	25	115	
Sd	115	220	
Sd/Sh	220	1315	
Sd	1315	1330	
Sh	1330	1450	
Sd	1450	1530	
Sh	1530	1625	
BL	1625	1690	
Sd	1690	1800	gas test 1,835' show
Sh	1800	2530	
Sd	2530	2550	
Sh	2550	2764	
Td	2764		gas test T.D. show

Electric Log Tops

Big Lime	1626
Keener	1690
Big Injun	1702
Berea	2148
Gordon	2522