

LONG. 80°35'55.9"

4,390'

LATITUDE 39°20'00"

SADLER LEASE 118 ACRES± SADLER NO. 1

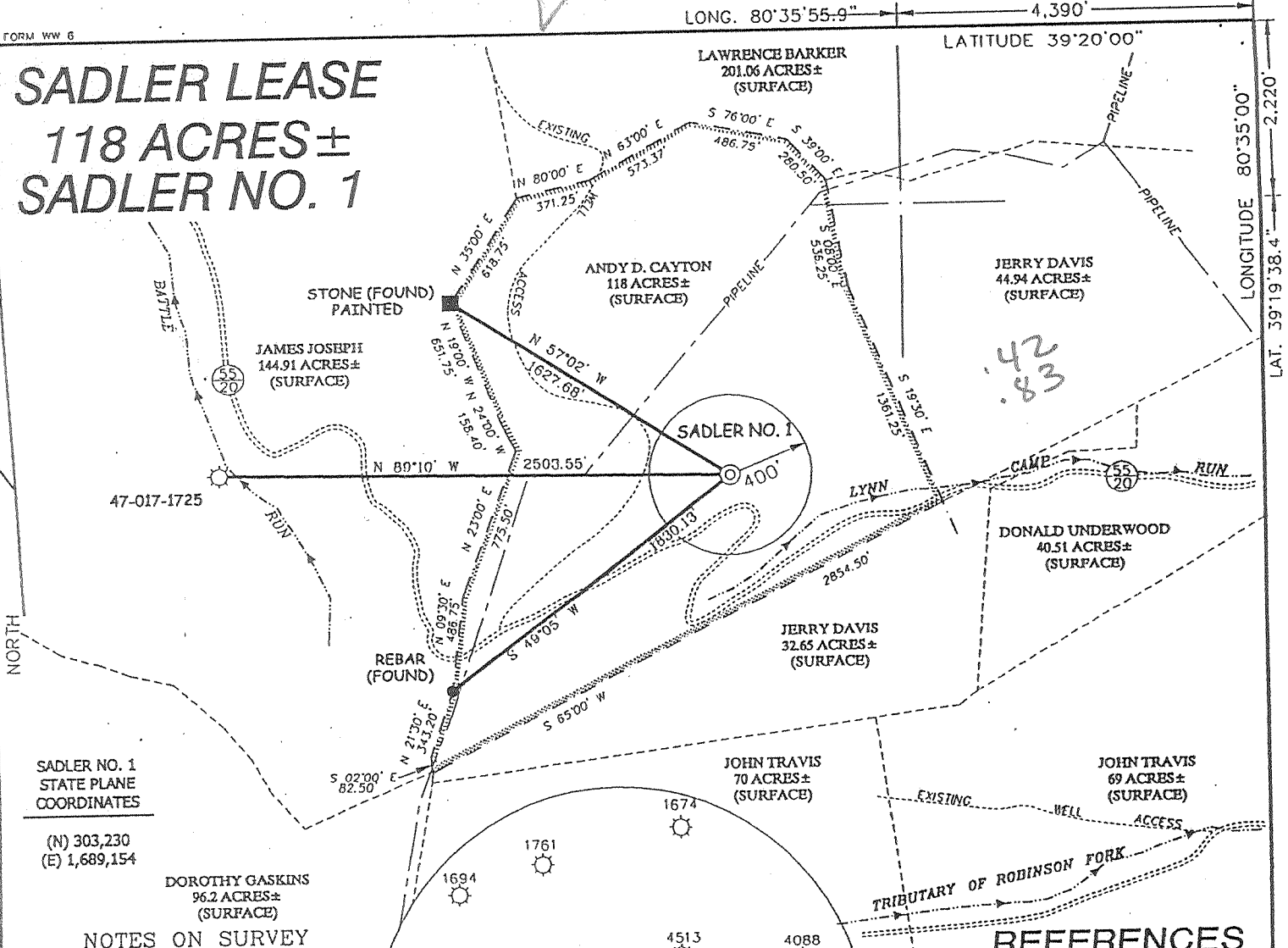

SADLER NO. 1
STATE PLANE
COORDINATES
(N) 303,230
(E) 1,689,154

NOTES ON SURVEY

1. TIES TO WELLS AND CORNERS ARE BASED ON STATE PLANE GRID NORTH WV WHICH ZONE NAD '27.
2. TIES TO REFERENCES ARE BASED ON MAGNETIC NORTH 7/3/01.
3. LEASE BOUNDARY SHOWN HEREON TAKEN FROM A PLAT DATED 2/15/1974 AS PREPARED BY M.S. HOLT, JR. FOR A.P.I. NO. 47-017-1764.
4. SURFACE OWNER AND ADJOINER INFORMATION TAKEN FROM THE ASSESSOR AND COUNTY CLERK RECORDS OF WHICH COUNTY IN JUNE, 2001.
5. WELL LAT./LONG. ESTABLISHED BY DGPS(SUBMETER MAPPING GRADE).



THE UNDERSIGNED, HEREBY CERTIFY THAT THIS PLAT IS CORRECT TO THE BEST OF MY KNOWLEDGE AND BELIEF AND SHOWS ALL THE INFORMATION REQUIRED BY LAW AND THE REGULATIONS ISSUED AND PRESCRIBED BY THE DIVISION OF ENVIRONMENTAL PROTECTION.

P.S. 677 *Gregory A. Smith*

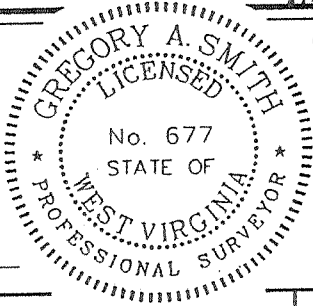

(+) DENOTES LOCATION OF WELL ON UNITED STATES TOPOGRAPHIC MAPS.
 DATE JUNE 21, 2001
 OPERATORS WELL NO. SADLER NO. 1
 API WELL NO. 47-017-04647
 STATE COUNTY PERMIT

REFERENCES

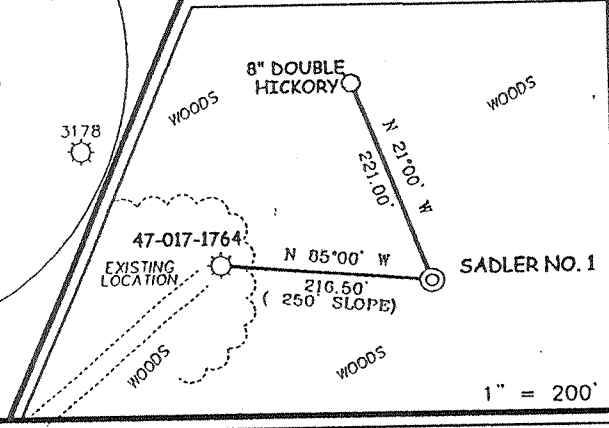

MINIMUM DEGREE OF ACCURACY 1 / 200 FILE NO. 4770P1 (107-39)
 PROVEN SOURCE OF ELEVATION TOP OF KNOB 1395' SCALE 1" = 800'

STATE OF WEST VIRGINIA
 DIVISION OF ENVIRONMENTAL PROTECTION
 OFFICE OF OIL AND GAS



WELL TYPE : OIL GAS LIQUID INJECTION WASTE DISPOSAL IF "GAS" PRODUCTION STORAGE DEEP SHALLOW

LOCATION :
 ELEVATION 1222' WATERSHED LYNN CAMP RUN
 DISTRICT McCLELLAN COUNTY DODDRIDGE QUADRANGLE SALEM 7.5'
 SURFACE OWNER ANDY D. & EILEEN N. CAYTON ACREAGE 118±
 ROYALTY OWNER SHARON WOLVERTON et al LEASE ACREAGE 118±
 PROPOSED WORK :
 DRILL CONVERT DRILL DEEPER REDRILL FRACTURE OR STIMULATE PLUG OFF OLD FORMATION PERFORATE NEW FORMATION PLUG AND ABANDON CLEAN OUT AND REPLUG OTHER
 PHYSICAL CHANGE IN WELL (SPECIFY) _____ TARGET FORMATION BASEMENT
 ESTIMATED DEPTH 21,000'

WELL OPERATOR MOUNTAIN "V" OIL AND GAS, INC. DESIGNATED AGENT R. STEVEN SHAVER
 ADDRESS P.O. BOX 470 BRIDGEPORT, WV 26330 ADDRESS P.O. BOX 470 BRIDGEPORT, WV 26330

COUNTY NAME DODD
 PERMIT 4047

NOV 2 2001