

LONG. 80°35'08.9" → 680'
 LATITUDE 39°22'30"

TATE LEASE 188 ACRES ± WELL NO. 1

CHARLES JOHNSTON
 109.14 AC±
 (SURFACE)

NATHAN B. CURRY
 103 AC OF 187.44 AC±
 (SURFACE)

NATHAN B. CURRY
 P/O 187.44 AC±
 (SURFACE)

SARAH DAVIS
 143 AC±
 (SURFACE)

73.08 AC±
 (SURFACE)

DAVID CLEVINGER
 32.13 AC±
 (SURFACE)

RUBY BORING
 37 AC±
 (SURFACE)

NORTH

LONGITUDE 80°35'00"
 LAT. 39°21'25.4"

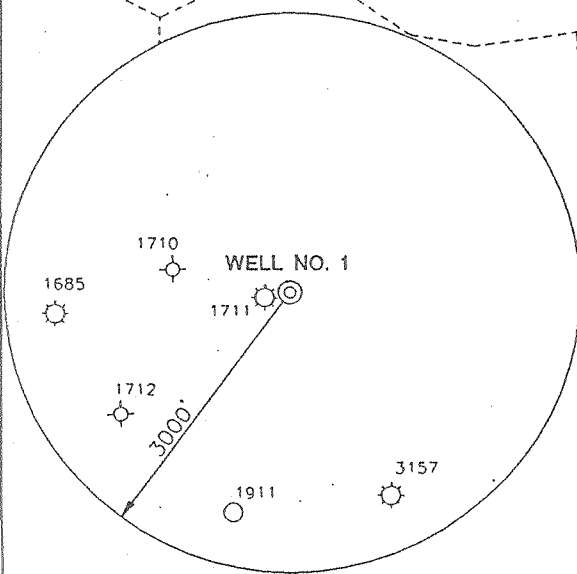

NOTES ON SURVEY

1. TIES TO WELLS AND CORNERS ARE BASED ON STATE PLANE GRID NORTH WV NORTH ZONE NAD '27.
2. TIES TO REFERENCES ARE BASED ON MAGNETIC NORTH 8-06-01.
3. LEASE BOUNDARY SHOWN HEREON TAKEN FROM DEED BOOK 221 PAGE 225.
4. SURFACE OWNER AND ADJOINER INFORMATION TAKEN FROM THE ASSESSOR AND COUNTY CLERK RECORDS OF DODDRIDGE COUNTY IN AUGUST, 2001.
5. WELL LAT./LONG. ESTABLISHED BY DGPS(SUBMETER MAPPING GRADE).

REFERENCES

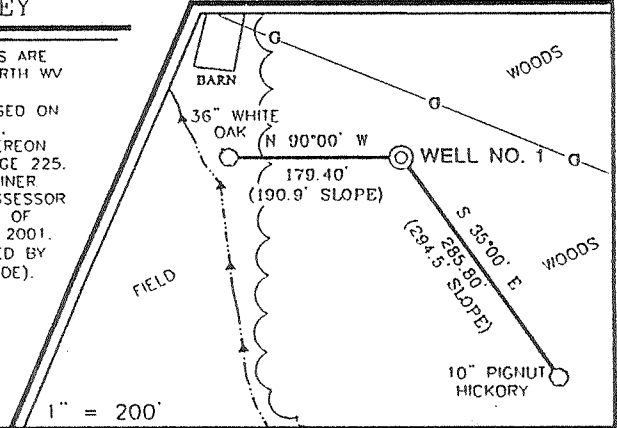

I THE UNDERSIGNED, HEREBY CERTIFY THAT THIS PLAT IS CORRECT TO THE BEST OF MY KNOWLEDGE AND BELIEF AND SHOWS ALL THE INFORMATION REQUIRED BY LAW AND THE REGULATIONS ISSUED AND PRESCRIBED BY THE DIVISION OF ENVIRONMENTAL PROTECTION.

P.S. *Gregory A. Smith*
 677

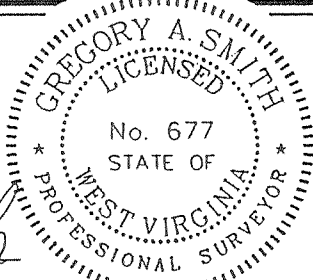

(+) DENOTES LOCATION OF WELL ON UNITED STATES TOPOGRAPHIC MAPS.
 DATE AUGUST 20, 2001
 OPERATORS WELL NO. 1
 API WELL NO. 47 - 17 - 04645
 STATE COUNTY PERMIT

MINIMUM DEGREE OF ACCURACY 1 / 200 FILE NO. 4771P2(104-60)
 PROVEN SOURCE OF ELEVATION TOP OF KNOB 1430' SCALE 1" = 800'

STATE OF WEST VIRGINIA
 DIVISION OF ENVIRONMENTAL PROTECTION
 OFFICE OF OIL AND GAS

WELL TYPE : OIL GAS LIQUID INJECTION WASTE DISPOSAL IF "GAS" PRODUCTION STORAGE DEEP SHALLOW

LOCATION :
 ELEVATION 964' WATERSHED TRIBUTARY OF ROBINSON FORK
 DISTRICT McCLELLAN COUNTY DODDRIDGE QUADRANGLE SALEM 7.5'

SURFACE OWNER NATHAN B. CURRY ACREAGE 103 OF 187.44
 ROYALTY OWNER LILLIAN J. FRANCIS ET AL LEASE ACREAGE 188±

PROPOSED WORK :
 LEASE NO. _____
 DRILL CONVERT DRILL DEEPER REDRILL FRACTURE OR STIMULATE PLUG OFF OLD FORMATION PERFORATE NEW FORMATION PLUG AND ABANDON CLEAN OUT AND REPLUG OTHER _____

PHYSICAL CHANGE IN WELL (SPECIFY) _____ TARGET FORMATION BASEMENT
 ESTIMATED DEPTH 21,000'

WELL OPERATOR MOUNTAIN "V" OIL AND GAS, INC. DESIGNATED AGENT S. MICHAEL SHAVER
 ADDRESS P.O. BOX 470 BRIDGEPORT, WV 26330 ADDRESS P.O. BOX 904 BUCKHANNON, WV 26201

COUNTY NAME DODD
 PERMIT 11045

OCT 26 2001