

1220' W

LATITUDE 39°10'00"

S 006' E

LONGITUDE 80°47'30"

SPURGEON LEASE 84.95 AC.

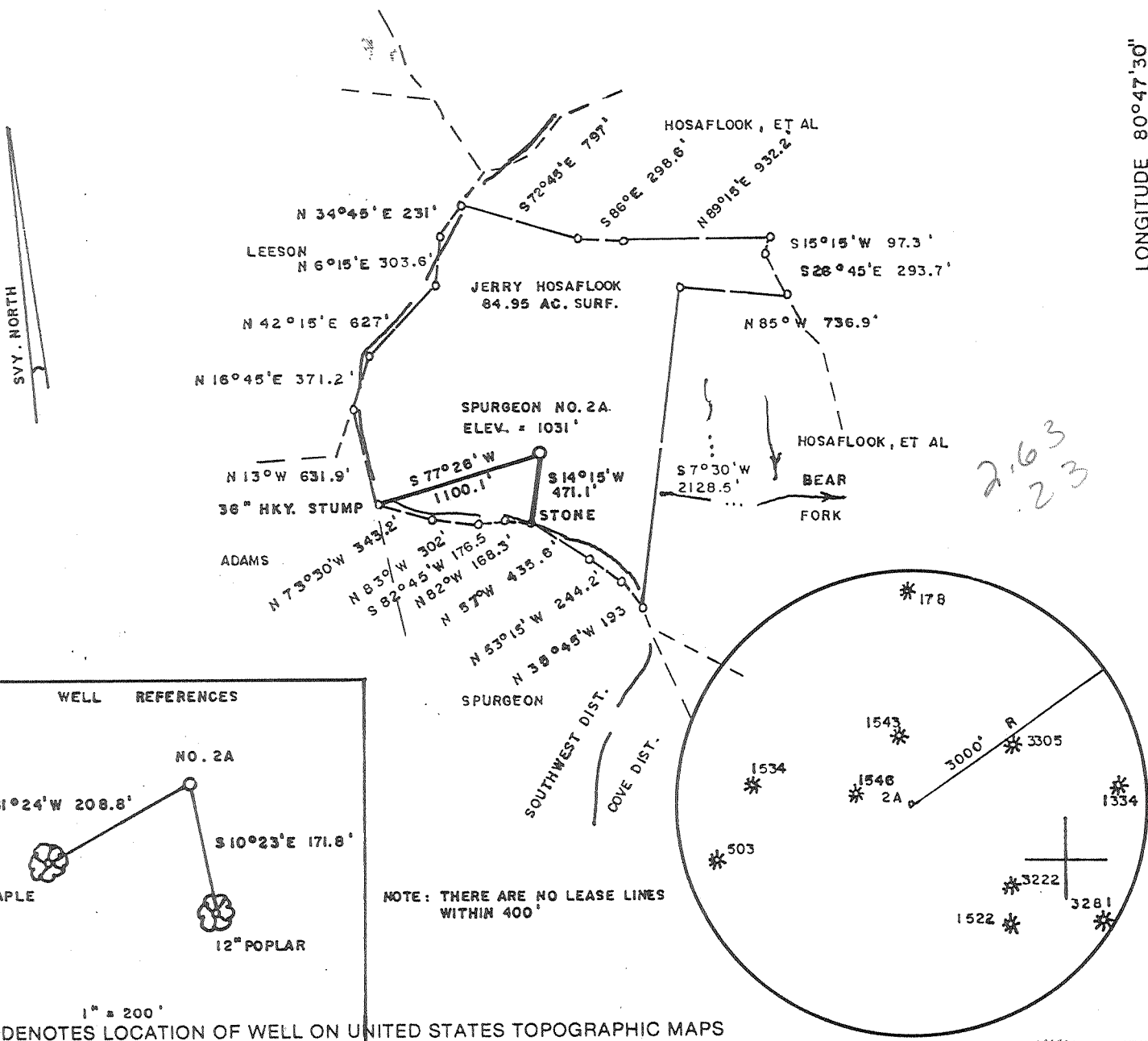

2.63
23

FILE NO. _____
 DRAWING NO. _____
 SCALE 1" = 1000'
 MINIMUM DEGREE OF ACCURACY 1/200
 PROVEN SOURCE OF ELEVATION BM - SOUTH OF LEASE
 ELEV. 1142

I THE UNDERSIGNED, HEREBY CERTIFY THAT THIS PLAT IS CORRECT TO THE BEST OF MY KNOWLEDGE AND BELIEF AND SHOWS ALL THE INFORMATION REQUIRED BY LAW AND THE REGULATIONS ISSUED AND PRESCRIBED BY THE DEPARTMENT OF ENERGY.
 (SIGNED) Mark C. Echard
 R.P.E. _____ L.L.S. 490

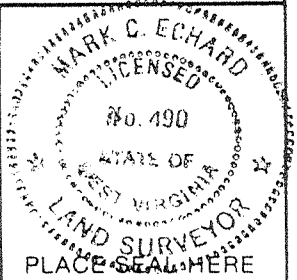

STATE OF WEST VIRGINIA
 Division of Environmental Protection
 OFFICE OF OIL AND GAS

DATE AUGUST 25, 2001
 OPERATOR'S WELL NO. SPURGEON NO. 2A
 API WELL NO. _____

WELL TYPE: OIL ___ GAS LIQUID INJECTION ___ WASTE DISPOSAL ___
 (IF "GAS,") PRODUCTION STORAGE ___ DEEP SHALLOW ___

LOCATION: ELEVATION 1031' WATER SHED BEAR FORK
 DISTRICT COVE COUNTY DODDRIDGE
 QUADRANGLE OXFORD 7.5'

SURFACE OWNER JERRY HOSAFLOOK ACREAGE 84.95
 OIL & GAS ROYALTY OWNER FLUENCE HINTER LEASE ACREAGE 84.95
 LEASE NO. _____

PROPOSED WORK: DRILL CONVERT ___ DRILL DEEPER ___ REDRILL ___ FRACTURE OR
 STIMULATE ___ PLUG OFF OLD FORMATION ___ PERFORATE NEW
 FORMATION ___ OTHER PHYSICAL CHANGE IN WELL (SPECIFY) _____

PLUG AND ABANDON ___ CLEAN OUT AND REPLUG ___
 TARGET FORMATION BASEMENT ESTIMATED DEPTH 21,000'
 WELL OPERATOR JAY-BEE PRODUCTION CO. DESIGNATED AGENT RANDY BRODA
 ADDRESS 1720 RT. 22 EAST ADDRESS ROUTE 1, BOX 5
UNION, NJ 07083 CAIRO, WV 26337

COUNTY NAME

PERMIT

Dodd

4641

OCT 5 2001