

FORD - ASH UNIT LEASE 176.5 AC.

LATITUDE 39° 20' 00"

200' W

S. 15011
"06, 26, 08 EQUIDISTANT

215
03W

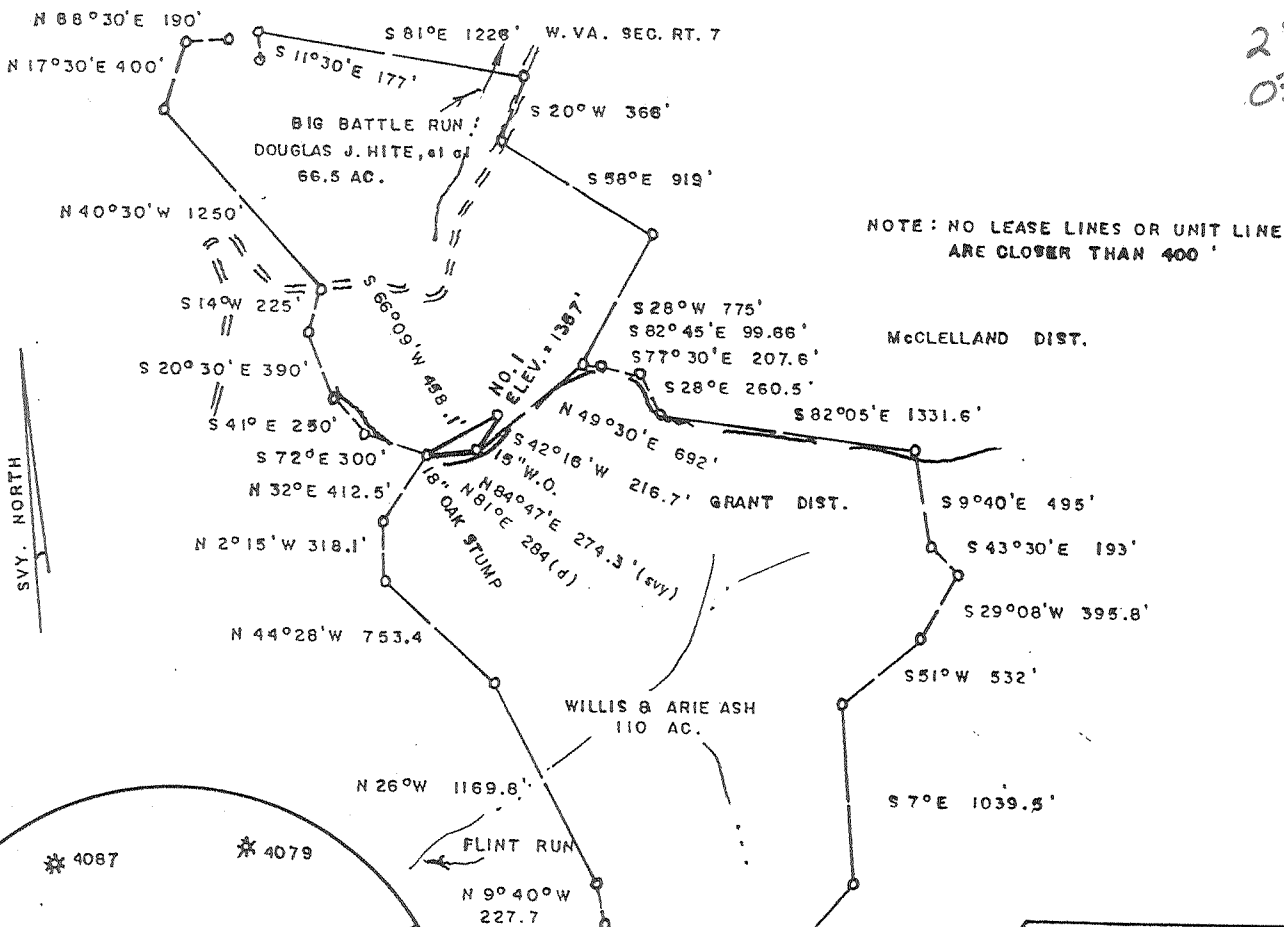

NORTH

SVY. NORTH

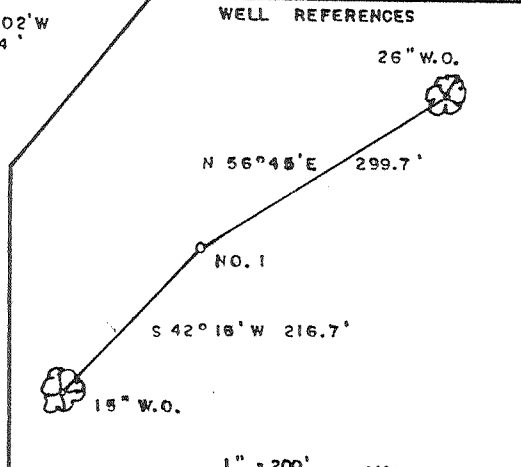
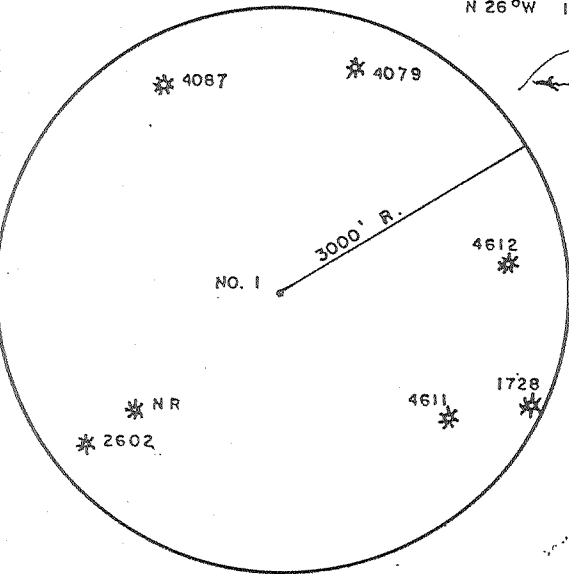

(+) DENOTES LOCATION OF WELL ON UNITED STATES TOPOGRAPHIC MAPS

FILE NO. _____
 DRAWING NO. _____
 SCALE 1" = 1000'
 MINIMUM DEGREE OF ACCURACY 1/200
 PROVEN SOURCE OF ELEVATION TOP OF KNOB WEST OF LOCATION ELEV. = 1386

I THE UNDERSIGNED, HEREBY CERTIFY THAT THIS PLAT IS CORRECT TO THE BEST OF MY KNOWLEDGE AND BELIEF AND SHOWS ALL THE INFORMATION REQUIRED BY LAW AND THE REGULATIONS ISSUED AND PRESCRIBED BY THE DEPARTMENT OF ENERGY.
 (SIGNED) Mark C. Echard
 R.P.E. _____ L.L.S. 490

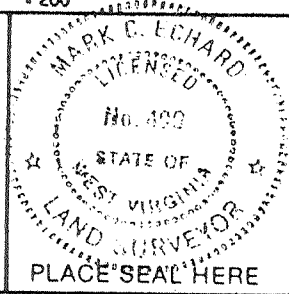

STATE OF WEST VIRGINIA
 Division of Environmental Protection
 OFFICE OF OIL AND GAS

DATE AUGUST 13, 2001
 OPERATOR'S WELL NO. NO. 1
 API WELL NO. 47-017-04638

WELL TYPE: OIL GAS LIQUID INJECTION WASTE DISPOSAL
 (IF "GAS,") PRODUCTION STORAGE DEEP SHALLOW
 LOCATION: ELEVATION 1357' WATERSHED FLINT RUN & BIG BATTLE RUN
 DISTRICT McCLELLAND COUNTY DODDRIDGE
 QUADRANGLE SMITHBURG 7.5'

SURFACE OWNER DOUGLAS J. HITE, et al ACREAGE 66.5 of 176.5
 OIL & GAS ROYALTY OWNER ORLEY FORD, et al & WILLIS ASH LEASE ACREAGE 176.5
 LEASE NO. et al

PROPOSED WORK: DRILL CONVERT DRILL DEEPER REDRILL FRACTURE OR STIMULATE PLUG OFF OLD FORMATION PERFORATE NEW FORMATION OTHER PHYSICAL CHANGE IN WELL (SPECIFY) _____

PLUG AND ABANDON CLEAN OUT AND REPLUG

TARGET FORMATION BASEMENT ESTIMATED DEPTH 21,000'
 WELL OPERATOR D.A.C DESIGNATED AGENT KENNETH MASON
 ADDRESS P.O. BOX 99 ALMA, WV 26320 ADDRESS P.O. BOX 99 ALMA, WV 26320

COUNTY NAME DODD
PERMIT 4638

SEP 21 2001