

CARTER-GOLA LEASE

100 ACRES ±



WELL NO. 1

WELL NO. 1
STATE PLANE
COORDINATES

(N)273,404
(E)1,658,085

NOTES ON SURVEY

1. TIES TO CORNERS ARE BASED ON STATE PLANE GRID NORTH WV NORTH ZONE NAD '27.
2. TIES TO REFERENCES ARE BASED ON MAGNETIC NORTH 7/13/01.
3. LEASE BOUNDARY SHOWN HEREON TAKEN FROM DEED BOOK 207 PAGE 512.
4. SURFACE OWNER AND ADJOINER INFORMATION TAKEN FROM THE ASSESSOR AND COUNTY CLERK RECORDS OF DODDRIDGE COUNTY IN JUNE, 2001.
5. WELL LAT./LONG. ESTABLISHED BY DGPS (SUBMETER MAPPING GRADE).

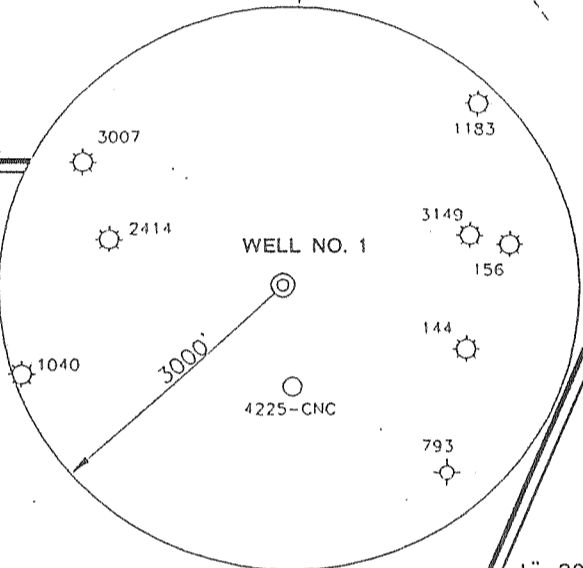

REFERENCES

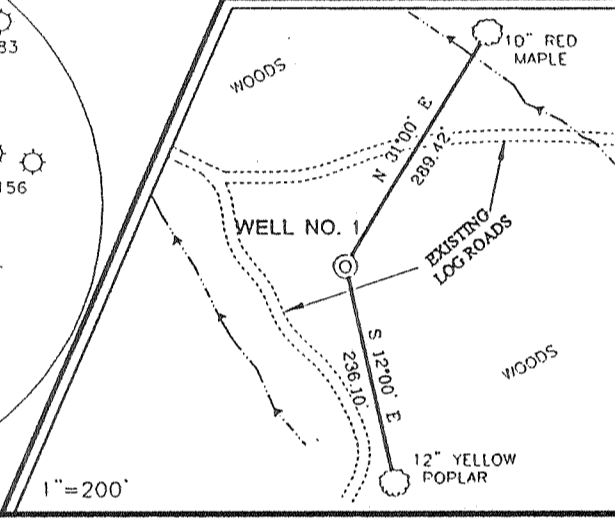

I THE UNDERSIGNED, HEREBY CERTIFY THAT THIS PLAT IS CORRECT TO THE BEST OF MY KNOWLEDGE AND BELIEF AND SHOWS ALL THE INFORMATION REQUIRED BY LAW AND THE REGULATIONS ISSUED AND PRESCRIBED BY THE DEPARTMENT OF ENVIRONMENTAL PROTECTION.

P.S. *Gregory A. Smith*
677

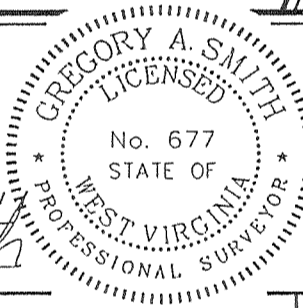

(+) DENOTES LOCATION OF WELL ON UNITED STATES TOPOGRAPHIC MAPS.
DATE JUNE 6, 2001
OPERATORS WELL NO. 1
API WELL NO. 47-17-04631
STATE COUNTY PERMIT

MINIMUM DEGREE OF ACCURACY 1 / 2500 FILE NO. 4758P1(108-27)
PROVEN SOURCE OF ELEVATION JUNCTION OF ROADS ELEVATION 827' SCALE 1" = 500'

STATE OF WEST VIRGINIA
DIVISION OF ENVIRONMENTAL PROTECTION
OFFICE OF OIL AND GAS

WELL TYPE: OIL GAS LIQUID INJECTION WASTE DISPOSAL IF "GAS" PRODUCTION STORAGE DEEP SHALLOW

LOCATION: ELEVATION 1047' WATERSHED TRIBUTARY OF LICK RUN
DISTRICT NEW MILTON COUNTY DODDRIDGE QUADRANGLE NEW MILTON 7.5'

SURFACE OWNER DOROTHY W. GOLA ACREAGE 55.5±
ROYALTY OWNER MICHAEL GOLA ET AL LEASE ACREAGE 100±

PROPOSED WORK: LEASE NO. _____
DRILL CONVERT DRILL DEEPER REDRILL FRACTURE OR STIMULATE PLUG OFF OLD FORMATION PERFORATE NEW FORMATION PLUG AND ABANDON CLEAN OUT AND REPLUG OTHER _____
PHYSICAL CHANGE IN WELL (SPECIFY) _____ TARGET FORMATION BASEMENT
ESTIMATED DEPTH 2100'

WELL OPERATOR FAIRMAN DRILLING CO. DESIGNATED AGENT MARY ANN RISHEL
ADDRESS P.O. BOX 288 DUBOIS, PA 15801 ADDRESS P.O. BOX 649 SPENCER, WV 25276-0649

COUNTY NAME DODD
PERMIT 4631

AUG 24 2001