

# MAXWELL/FARR LEASE

## 137 ACRES ±

### MAXWELL/FARR NO. 4

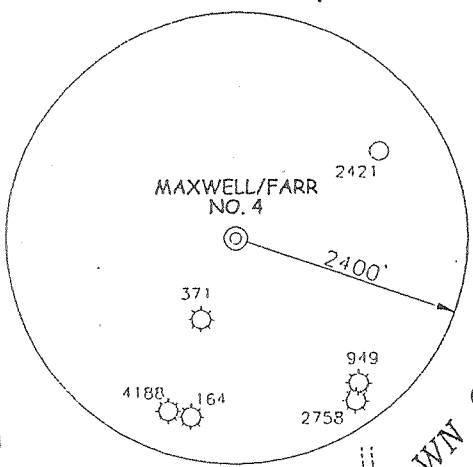

- NOTES ON SURVEY**
1. TIES TO WELLS AND CORNERS ARE BASED ON STATE PLANE GRID NORTH WV NORTH ZONE NAD '27.
  2. TIES TO REFERENCES ARE BASED ON MAGNETIC NORTH 05/24/01.
  3. LEASE BOUNDARY SHOWN HEREON TAKEN FROM DEED BOOK 233 ON PAGE 636.
  4. SURFACE OWNER AND ADJOINER INFORMATION TAKEN FROM THE ASSESSOR AND COUNTY CLERK RECORDS OF DODDRIDGE COUNTY IN APRIL, 2001.
  5. WELL LAT./LONG. ESTABLISHED BY DGPS (SUBMETER MAPPING GRADE).

### REFERENCES

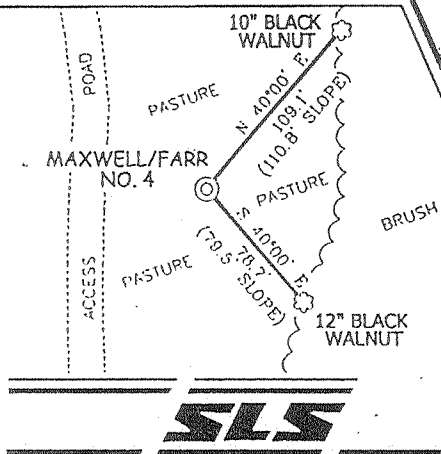

1" = 100'

I, THE UNDERSIGNED, HEREBY CERTIFY THAT THIS PLAT IS CORRECT TO THE BEST OF MY KNOWLEDGE AND BELIEF AND SHOWS ALL THE INFORMATION REQUIRED BY LAW AND THE REGULATIONS ISSUED AND PRESCRIBED BY THE DEPARTMENT OF ENVIRONMENTAL PROTECTION.

P.S. 677 *Gregory A. Smith*



(+) DENOTES LOCATION OF WELL ON UNITED STATES TOPOGRAPHIC MAPS.  
 DATE MAY 29, 20 01  
 OPERATOR'S WELL NO. MAXWELL/FARR NO. 4  
 API WELL NO. 47-17-04626  
 STATE COUNTY PERMIT

MINIMUM DEGREE OF ACCURACY 1 / 200 FILE NO. 4762P4(109-2)  
 PROVEN SOURCE OF ELEVATION BENCH MARK ELEVATION 792' SCALE 1"=800'

STATE OF WEST VIRGINIA  
 DIVISION OF ENVIRONMENTAL PROTECTION  
 OFFICE OF OIL AND GAS



WELL TYPE: OIL  GAS  LIQUID INJECTION  WASTE DISPOSAL  IF "GAS" PRODUCTION  STORAGE  DEEP  SHALLOW

LOCATION: ELEVATION 1075' WATERSHED BLUESTONE CREEK OF MIDDLE ISLAND CREEK  
 DISTRICT WEST UNION COUNTY DODDRIDGE QUADRANGLE WEST UNION 7.5'

SURFACE OWNER KAREN IRELAND FAMILY LIMITED PARTNERSHIP ACREAGE 105.35±  
 ROYALTY OWNER ROBERT MAXWELL AND CAROLYN FARR ET AL LEASE ACREAGE 137±  
 PROPOSED WORK: LEASE NO. \_\_\_\_\_  
 DRILL  CONVERT  DRILL DEEPER  REDRILL  FRACTURE OR STIMULATE  PLUG OFF OLD FORMATION  PERFORATE NEW FORMATION  PLUG AND ABANDON  CLEAN OUT AND REPLUG  OTHER \_\_\_\_\_  
 PHYSICAL CHANGE IN WELL (SPECIFY) \_\_\_\_\_ TARGET FORMATION GORDON  
 ESTIMATED DEPTH 3000'

WELL OPERATOR ALPHA GAS CORPORATION DESIGNATED AGENT JOHN SPIKER AUG 10 2001  
 ADDRESS P.O. BOX 68 REYNOLDSVILLE, WV 26422 ADDRESS RT. 1 BOX 161-S JANE LEW, WV 26378

6-6 99

COUNTY NAME WEST UNION PERMIT 4626



Maxwell/Farr #4  
47-017-04626

Stage #1	perfs	sand	avg rate	isip
Gordon	2622-2638	200 sks	25 bpm	2121#
Stage #2				
Big Injun	1912-2006	810 sks	32 bpm	1598#

Drillers Log

Fill	0	14	
Sd/Sh	14	227	wet 48'
RR	227	240	
Sd/Sh	240	459	
RR	459	461	
Sd/Sh	461	510	
Sd	510	530	
Sd/Sh	530	1285	
Sd	1285	1375	
Sd/Sh	1375	1832	
LL	1832	1853	
BL	1853	1911	gas ck @ 1923 = no show
Sd	1911	1985	
Sd/Sh	1985	2852	
Td	2852		

Electric Log Tops

Big Lime	1858
Berea	2401
Gordon	2589