

SUGAR GAS/ HOLLAND LEASE

78.78 ACRES ± SUGAR NO. 2

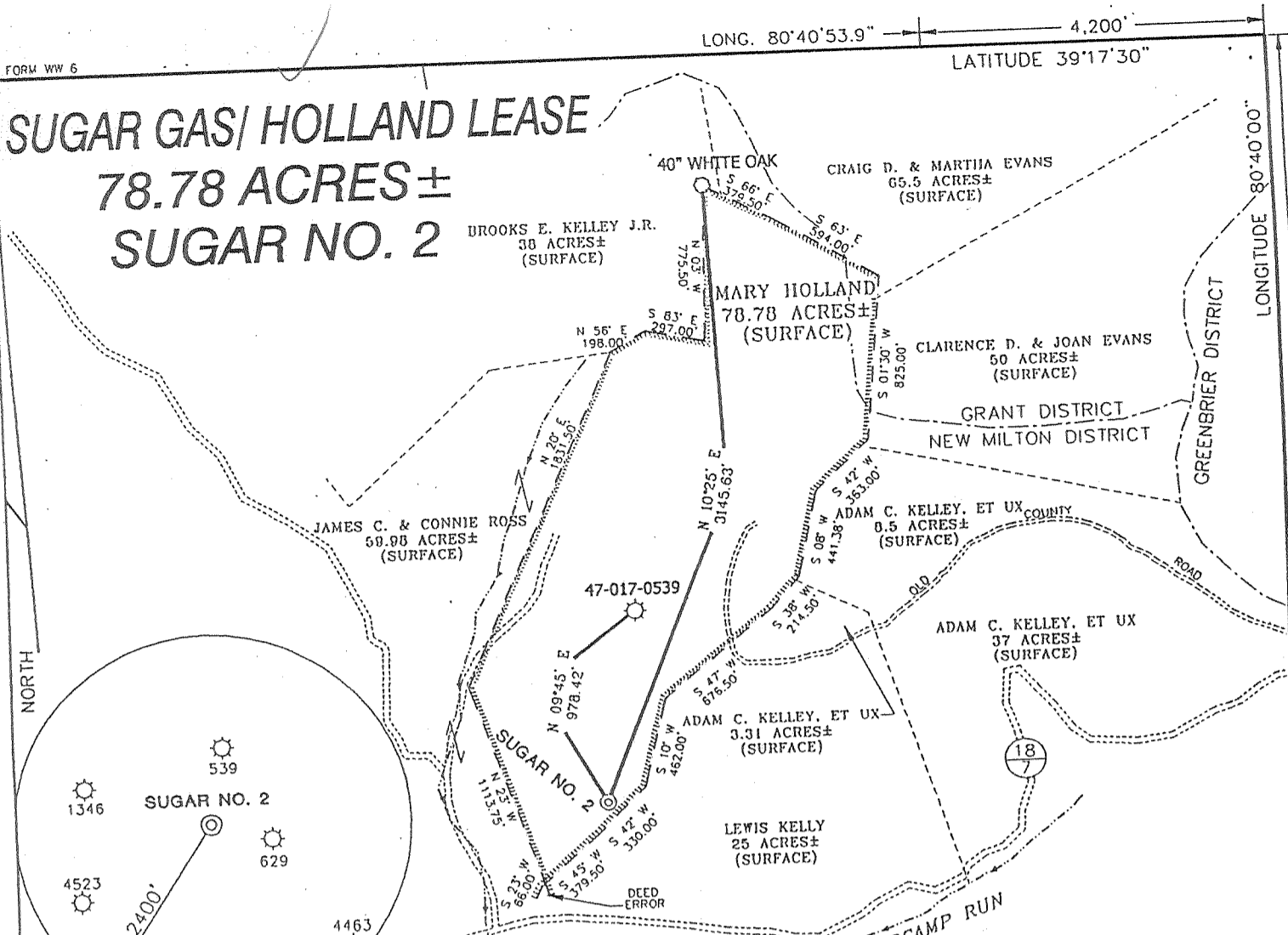

NOTES ON SURVEY

1. TIES TO WELLS AND CORNERS ARE BASED ON STATE PLANE GRID NORTH WV NORTH ZONE NAD '27.
2. TIES TO REFERENCES ARE BASED ON MAGNETIC NORTH 10-23-2000.
3. LEASE BOUNDARY SHOWN HEREON TAKEN FROM DODDRIDGE COUNTY DEED BOOK 90 ON PAGE 201.
4. SURFACE OWNER AND ADJOINER INFORMATION TAKEN FROM THE ASSESSOR AND COUNTY CLERK RECORDS OF DODDRIDGE COUNTY IN OCTOBER, 2000.
5. WELL LAT./LONG. ESTABLISHED BY DGPS(SUBMETER MAPPING GRADE).

REFERENCES

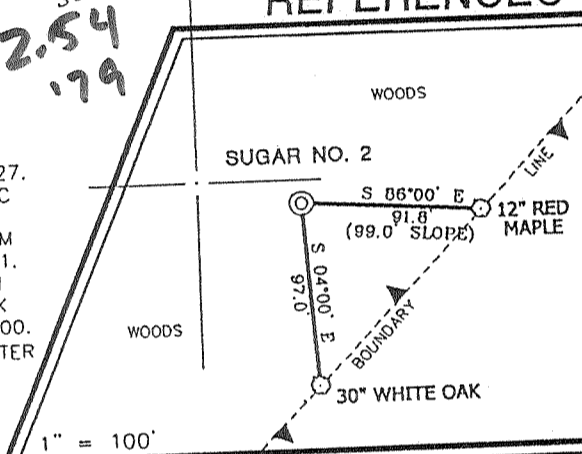

I THE UNDERSIGNED, HEREBY CERTIFY THAT THIS PLAT IS CORRECT TO THE BEST OF MY KNOWLEDGE AND BELIEF AND SHOWS ALL THE INFORMATION REQUIRED BY LAW AND THE REGULATIONS ISSUED AND PRESCRIBED BY THE DEPARTMENT OF ENERGY.

P.S. 677

Gregory A. Smith

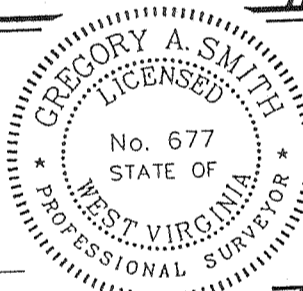

(+) DENOTES LOCATION OF WELL ON UNITED STATES TOPOGRAPHIC MAPS.

DATE NOVEMBER 6, 2000
 OPERATORS WELL NO. SUGAR NO. 2
 API WELL NO. 47-17-04623
 STATE COUNTY PERMIT

MINIMUM DEGREE OF ACCURACY 1 / 200 FILE NO. 4502P2 (87-45)
 SCALE 1"=800'
 PROVEN SOURCE OF ELEVATION BENCH MARK ELEVATION 1155'

STATE OF WEST VIRGINIA
 DIVISION OF ENVIRONMENTAL PROTECTION
 OFFICE OF OIL AND GAS



WELL TYPE : OIL GAS LIQUID INJECTION WASTE DISPOSAL IF "GAS" PRODUCTION STORAGE DEEP SHALLOW

LOCATION : ELEVATION 1167' WATERSHED SUGARCAMP RUN OF MEATHOUSE FORK
 DISTRICT NEW MILTON COUNTY DODDRIDGE QUADRANGLE SMITHBURG 7.5'
 SURFACE OWNER MARY HOLLAND ACREAGE 78.78±
 ROYALTY OWNER MARY HOLLAND 1/2 INT. & BASSELL L. & CHARLES L. MAXWELL LEASE ACREAGE 78.78±
 PROPOSED WORK :
 DRILL CONVERT DRILL DEEPER REDRILL FRACTURE OR STIMULATE PLUG OFF OLD FORMATION
 PERFORATE NEW FORMATION PLUG AND ABANDON CLEAN OUT AND REPLUG OTHER
 PHYSICAL CHANGE IN WELL (SPECIFY) _____ TARGET FORMATION ALEXANDER
 ESTIMATED DEPTH 5600'

WELL OPERATOR ANJA d.b.a. / FAITH OIL & GAS DESIGNATED AGENT JOHN REMINGER
 ADDRESS RT. 3, BOX 238C PHILLIPPI, WV 26416 ADDRESS P.O. BOX 20 SALEM, WV 26426

COUNTY NAME Dodd
PERMIT 4623

NOV 03 2001