

MAXWELL LEASE 1,557.637 ACRES ±

LONG. 80°46'25.8" 39°15'00" LAT. 39°14'23.5" 80°45'00"

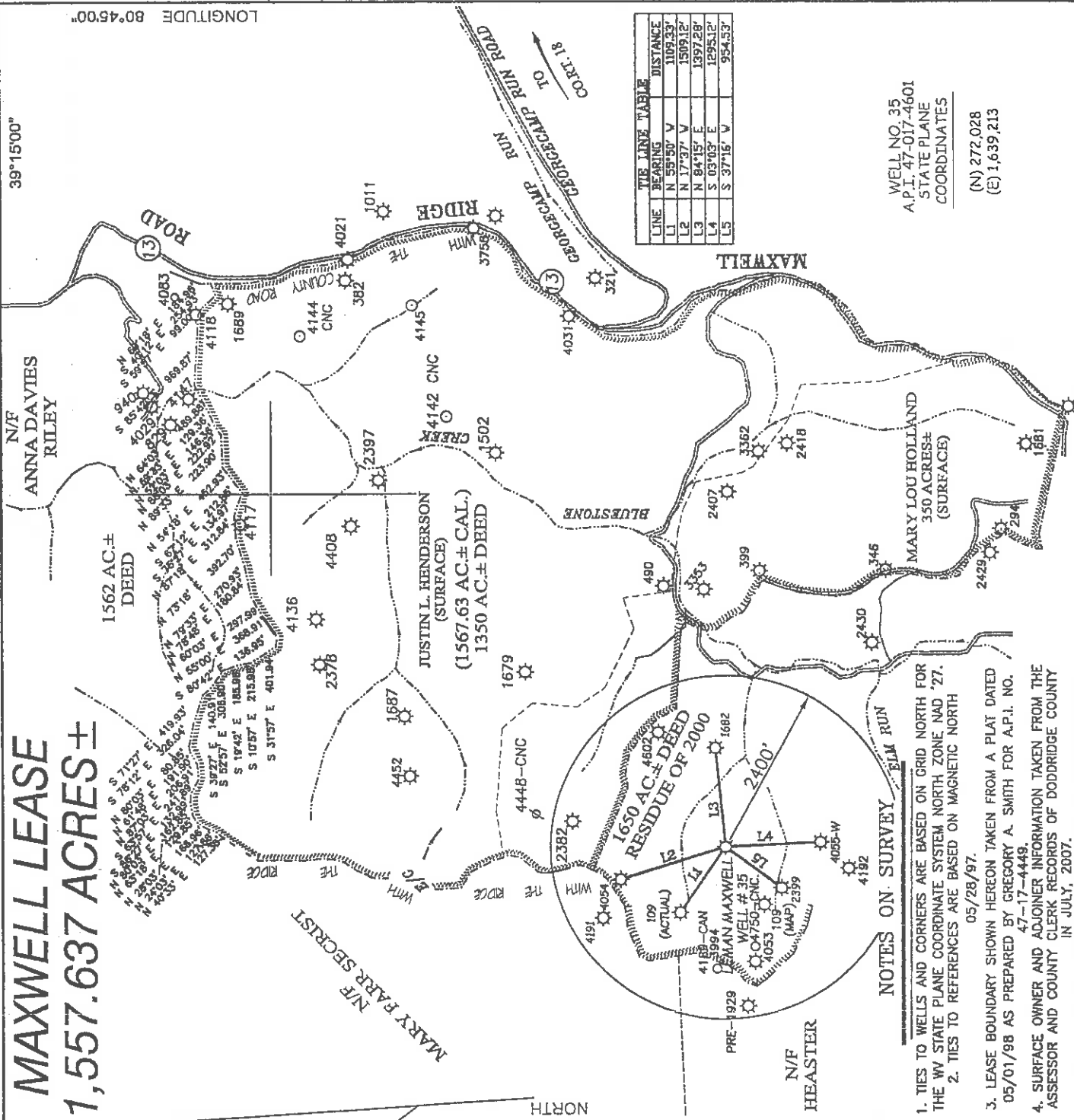

- NOTES ON SURVEY**
- TIES TO WELLS AND CORNERS ARE BASED ON GRID NORTH FOR THE WV STATE PLANE COORDINATE SYSTEM NORTH ZONE NAD '27.
 - TIES TO REFERENCES ARE BASED ON MAGNETIC NORTH 05/28/97.
 - LEASE BOUNDARY SHOWN HEREON TAKEN FROM A PLAT DATED 05/01/98 AS PREPARED BY GREGORY A. SMITH FOR A.P.I. NO. 47-17-4449.
 - SURFACE OWNER AND ADJOINER INFORMATION TAKEN FROM THE ASSESSOR AND COUNTY CLERK RECORDS OF DODDRIDGE COUNTY IN JULY, 2007.
 - WELL LAT./LONG. (NAD'27) ESTABLISHED BY DGPS(SUBMETER MAPPING GRADE).
 - PLAT WAS UPDATED 10/03/07 TO SHOW CURRENT OWNERSHIP, 1567.64 ACRES ± TAXED SPOT CIRCLE AND PROPOSED WORK.

WELL NO. 35 A.P.I. 47-017-4601

WELL NO. 35
A.P.I. 47-017-4601
STATE PLANE
COORDINATES

(N) 272.028
(E) 1,639.213

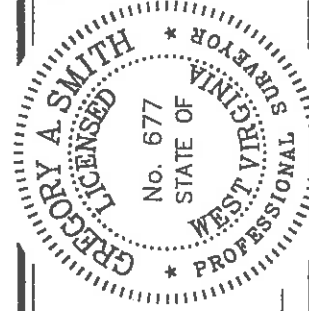

I THE UNDERSIGNED, HEREBY CERTIFY THAT THIS PLAT IS CORRECT TO THE BEST OF MY KNOWLEDGE AND BELIEF AND SHOWS ALL THE INFORMATION REQUIRED BY LAW AND THE REGULATIONS ISSUED AND PRESCRIBED BY THE DIVISION OF ENVIRONMENTAL PROTECTION.

P.S.
677 *Gregory A. Smith*

(*) DENOTES LOCATION OF WELL ON UNITED STATES TOPOGRAPHIC MAPS.
DATE OCTOBER 08 20 07
OPERATORS WELL NO. LEMAN MAXWELL #35
A.P.I. WELL NO. 47-017-4601F
STATE COUNTY PERMIT

STATE OF WEST VIRGINIA
DIVISION OF ENVIRONMENTAL PROTECTION
OFFICE OF OIL AND GAS

WELL TYPE: OIL GAS INJECTION WASTE LIQUID DISPOSAL IF "GAS" PRODUCTION STORAGE DEEP SHALLOW

LOCATION: ELEVATION 1,210' WATERSHED TRIBUTARY OF BLUESTONE CREEK
DISTRICT WEST UNION COUNTY DODDRIDGE QUADRANGLE OXFORD 7.5'

SURFACE OWNER JUSTIN L. HENDERSON ACREAGE 1,567.637±
ROYALTY OWNER JUSTIN L. HENDERSON LEASE ACREAGE 1,650 of 2,000±

PROPOSED WORK: LEASE NO. _____
DRILL CONVERT DRILL DEEPER REDRILL FRACTURE OR STIMULATE CLEAN OUT AND REPLUG PLUG OFF OLD
FORMATION PERFORATE NEW FORMATION PLUG AND ABANDON TARGET FORMATION WEIR
PHYSICAL CHANGE IN WELL (SPECIFY) ESTIMATED DEPTH 2,300'

WELL OPERATOR ANVIL OIL COMPANY DESIGNATED AGENT JUSTIN M. HENDERSON
ADDRESS P.O. BOX 1230 ADDRESS P.O. BOX 427
FAIRMONT, WV 26554 WEST UNION, WV 26456

County Name: Dood Permit: 4601F

NOV 09 2007

Ar-B

LONG. 80°46'25.8"

6.760'

LATITUDE 39°15'00"

LEMAN MAXWELL LEASE 1567.64 ACRES±

WELL NO. 35

N/F ANNA DAVIES RILEY

1562 AC.± DEED

JUSTIN M. HENDERSON (SURFACE)
1557.63 AC.± CAL.
1350 AC.± DEED

JUSTIN M. HENDERSON
1567.64 ACRES± TAXED (SURFACE)

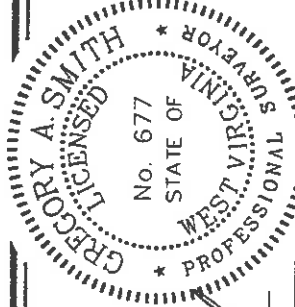

P.S. *Gregory A. Smith*
677

MINIMUM DEGREE OF ACCURACY 1 / 200 FILE NO. 3100P35 (88-56)
PROVEN SOURCE OF ELEVATION JUNCTION OF ROADS ELEVATION 968'
SCALE 1" = 2000'

STATE OF WEST VIRGINIA
DIVISION OF ENVIRONMENTAL PROTECTION
OFFICE OF OIL AND GAS



WELL TYPE : OIL GAS INJECTION WASTE DISPOSAL "GAS" PRODUCTION STORAGE DEEP SHALLOW

LOCATION : ELEVATION 1210' WATERSHED TRIBUTARY OF BLUESTONE CREEK
DISTRICT WEST UNION COUNTY DODDRIDGE QUADRANGLE OXFORD 7.5'
SURFACE OWNER JUSTIN M. HENDERSON ACREAGE 1567.64±
ROYALTY OWNER JUSTIN M. HENDERSON, ET AL 1567.64 TAXED LEASE ACREAGE 1650± OF 2000±
LEASE NO. _____

PROPOSED WORK :
DRILL CONVERT DRILL DEEPER REDRILL FRACTURE OR STIMULATE PLUG OFF OLD FORMATION
PERFORATE NEW FORMATION PLUG AND ABANDON CLEAN OUT AND REPLUG OTHER _____
PHYSICAL CHANGE IN WELL (SPECIFY) _____ TARGET FORMATION ALEXANDER
ESTIMATED DEPTH 5500' ~~5500'~~

WELL OPERATOR ANVIL OIL COMPANY DESIGNATED AGENT JUSTIN M. HENDERSON
ADDRESS P.O. BOX 1230 FAIRMONT, WV 26554 ADDRESS P.O. BOX 427 WEST UNION, WV 26456

County Name: Dodd Permit: 4601

N/F HEASTER

NOTES ON SURVEY

1. TIES TO WELLS ARE BASED ON STATE PLANE GRID NORTH WV NORTH ZONE NAD '27. MAGNETIC NORTH 02-27-01.
2. TIES TO REFERENCES ARE BASED ON 3. LEASE BOUNDARY SHOWN HEREON TAKEN FROM A PLAT BOOK 1 ON PAGE 28.
- 4 SURFACE AND ADJOINER INFORMATION TAKEN FROM THE ASSESSOR AND COUNTY CLERK RECORDS OF DODDRIDGE COUNTY IN FEBRUARY, 2001.
5. WELL LAT./LONG. ESTABLISHED BY DGPS(SUBMETER MAPPING GRADE):



| LINE | BEARING | DISTANCE |
|------|------------|----------|
| L1 | N 55°30' W | 1109.33' |
| L2 | N 77°37' W | 1509.12' |
| L3 | N 84°15' E | 1397.28' |
| L4 | S 03°03' E | 1295.12' |
| L5 | S 37°16' V | 954.53' |

REFERENCES

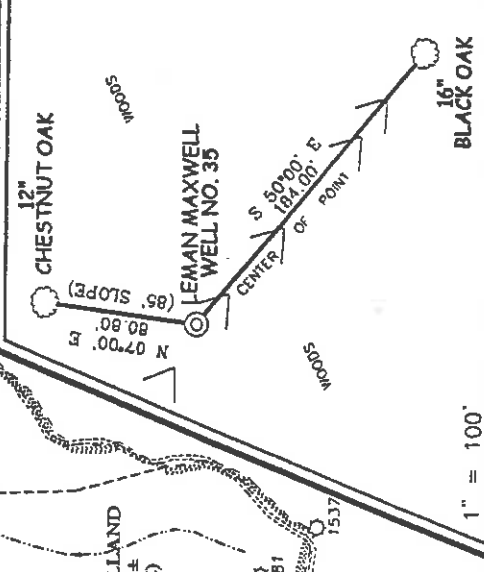

(+) DENOTES LOCATION OF WELL ON UNITED STATES TOPOGRAPHIC MAPS.

DATE MARCH 8, 20 01
OPERATORS WELL NO. LEMAN MAXWELL NO. 35
API WELL NO. 47-017
STATE COUNTY PERMIT 04601

LONGITUDE 80°45'00" LAT. 39°14'23.5" 3.650'

6-6 133

Well Operator's Report of Well Work

Farm name: Leeman Maxwell 35

Operator Well No.: 35

LOCATION: Elevation: 1210' Quadrangle: Oxford 7.5'

District: West Union County: Doddridge
Latitude: 39 Feet South of 14 Min. 23.5 Sec.
Longitude: 80' Feet West of 46 Min. 25.8 Sec.

Company: Anvil Oil and Gas Co

| | | | | | | | | | |
|------------------------------------|---------------------------------------------|-----------------|-------------|------------------|-----------|--------------|-------------|------------------------|-------------------|
| Address: | <u>P.O. BOX 1230 Fairmont, WV 26554</u> | Casing & Tubing | <u>1134</u> | Used in drilling | <u>30</u> | Left in well | | Cement fill up Cu. Ft. | |
| Agent: | <u>Justin Henderson</u> | | | | | | | | |
| Inspector: | | | | | | | | | |
| Date Permit Issued: | <u>5/16/2001</u> | | | | | | | | |
| Date Well Work Commenced: | <u>8/8/01</u> | | | | | | <u>1210</u> | | <u>to surface</u> |
| Date Well Work Completed: | <u>4/12</u> | | | | | | <u>5282</u> | | <u>770 in. ft</u> |
| Verbal Plugging: | | | | | | | | | |
| Date Permission granted on: | | | | | | | | | |
| Rotary / Cable | <u>Rig</u> | | | | | | | | |
| Total Depth (feet): | <u>5412'</u> | | | | | | | | |
| Fresh Water Depth (ft.): | | | | | | | | | |
| Salt Water Depth (ft.): | | | | | | | | | |
| Is coal being mined in area (N/Y)? | <u>Y</u> | | | | | | | | |
| Coal Depths (ft.): | | | | | | | | | |

RECEIVED
Office of Oil and Gas
Fairmont
AUG 08 2001
WV Department of Environmental Protection

OPEN FLOW DATA

Producing formation: Allegheny, Brown, Balltown, Sewell, Ray zone depth (ft) 3352 - 5194

Gas: Initial open flow MCF/d Oil: Initial open flow Bbl/d
Final open flow MCF/d Final open flow Bbl/d
Time of open flow between initial and final tests Hours
Static rock Pressure psig (surface pressure) after Hours

Second producing formation Pay zone depth (ft)
Gas: Initial open flow MCF/d Oil: Initial open flow Bbl/d
Final open flow MCF/d Final open flow Bbl/d
Time of open flow between initial and final tests Hours
Static rock Pressure psig (surface pressure) after Hours

NOTE: ON BACK OF THIS FORM PUT THE FOLLOWING: 1). DETAILS OF PERFORATED INTERVALS, FRACTURING OR STIMULATING, PHYSICAL CHANGE, ETC. 2). THE WELL LOG WHICH IS A SYSTEMATIC DETAILED GEOLOGICAL RECORD OF ALL FORMATIONS, INCLUDING COAL ENCOUNTERED BY THE WELLBORE.

Signed: Justin Henderson
By: President Anvil Oil
Date: 7/10/2001

AUG 17 2001

- 1) Alex- Park. 5154-5194 - 8 holes.
Treated using, 815 bbls. H₂O, 39,000 # sd, 500 gal. H₂O + 325,000 sc f₁₂
- 2) Benson R. Park. 4171-41878 - 8 holes
Treated using, 850 bbls. H₂O, 39,000 # sd, 750 gal. H₂O + 89,000 sc f₁₂
- 3) Balltown - Park. 3794-4024 - 11 holes
Treated using, 825 bbls. H₂O, 39,000 # sd, 500 gal. H₂O, + 88,300 sc f₁₂.
- 4) Speechley - Park. 3238-3356 - 9 holes
Treated using - 225 bbls H₂O, 39,000 # sd, 750 gal. H₂O + 84,000 sc f₁₂