

(-H) DENOTES LOCATION OF WELL ON U.S.G.S. TOPOGRAPHIC MAP

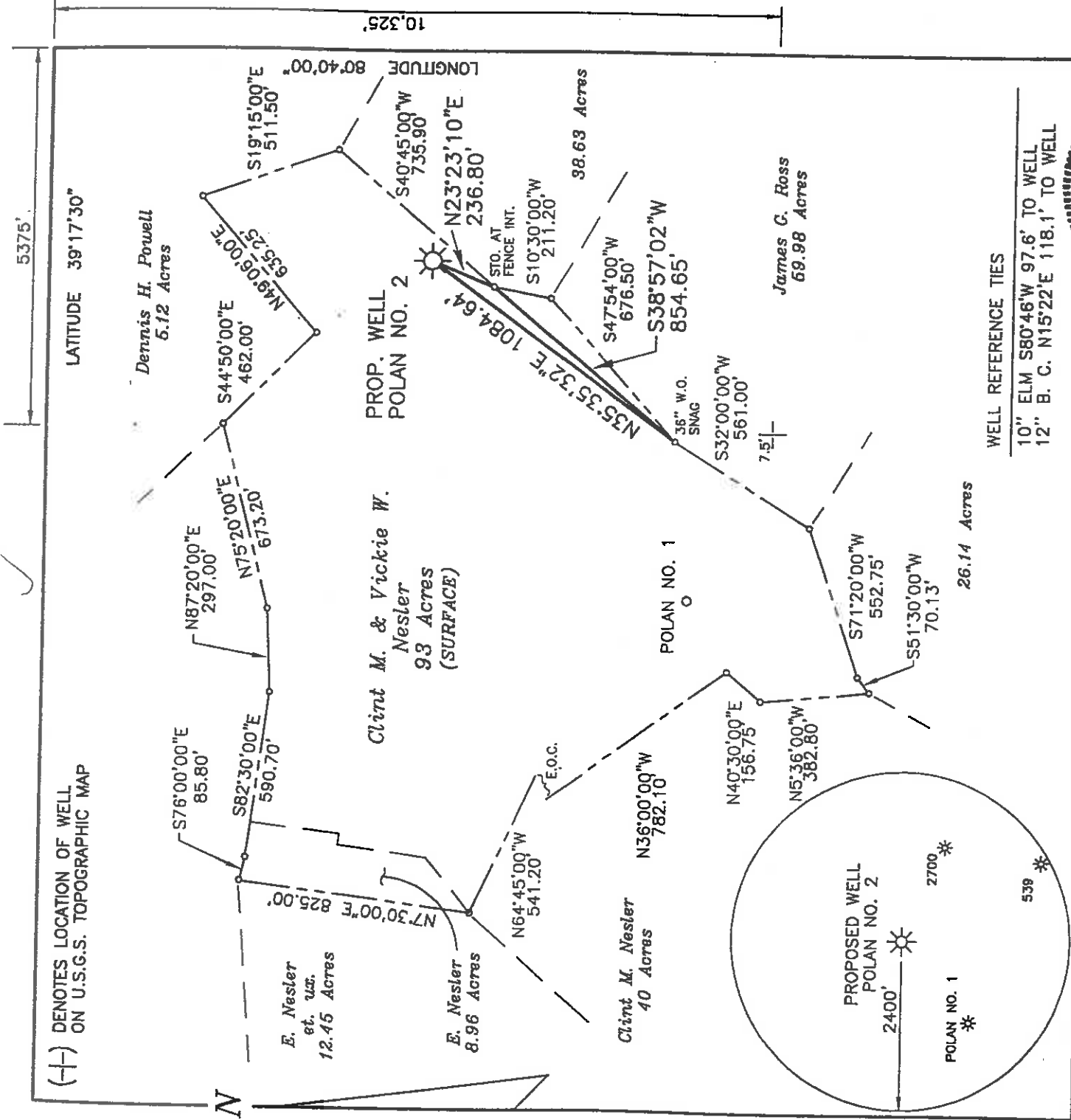

LATITUDE 39°17'30"

LONGITUDE 80°40'00"

MSES consultants, inc.
 FILE NO. 01-133-POLAN-2
 DRAWN BY RRC/VSH
 SCALE 1"=500'
 MIN. DEGREE OF ACCURACY 1 IN 2500
 PROVEN SOURCE OF ELEVATION:
 ROAD INTERSECTION 4300'
 SE. OF LOCATION EL. 918'

WELL REFERENCE TIES
 10" ELM S80°46'W 97.6' TO WELL
 12" B. C. N15°22'E 118.1' TO WELL

I, THE UNDERSIGNED, HEREBY CERTIFY THAT THIS PLAT IS CORRECT TO THE BEST OF MY KNOWLEDGE AND BELIEF, AND THAT IT SHOWS ALL INFORMATION REQUIRED BY LAW AND REGULATIONS ISSUED AND PRESCRIBED BY THE DEPARTMENT OF MINES.
 (SIGNED) *[Signature]*
 R.P.E. L.L.S. 652

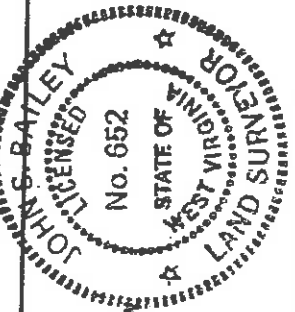

STATE OF WEST VIRGINIA
 DEPARTMENT OF MINES
OIL AND GAS DIVISION

DATE APRIL 30, 20 01
 OPERATOR'S WELL NO. POLAN NO. 2
 API WELL NO. 47 017 04596

WELL TYPE: OIL GAS LIQUID INJECTION WASTE DISPOSAL STORAGE DEEP SHALLOW
 IF "GAS", PRODUCTION **CANCELLED**

LOCATION: ELEVATION 1347.01' WATERSHED SUGARCAMP RUN OF MEATHOUSE FORK
 DISTRICT NEW MILTON COUNTY DODDRIDGE
 QUADRANGLE SMITHBURG, WV 7.5' NEAREST TOWN BLANDVILLE
 SURFACE OWNER CLINT M. & VICKIE W. NESLER ACREAGE 93
 OIL & GAS ROYALTY OWNER MARY M. WELCH, ET. AL. LEASE ACREAGE 93

PROPOSED WORK: DRILL CONVERT DRILL DEEPER REDRILL FRACTURE OR STIMULATE
 PLUG OFF OLD FORMATION PERFORATE NEW FORMATION
 OTHER PHYSICAL CHANGE IN WELL (SPECIFY) _____
 PLUG AND ABANDON CLEAN OUT AND REPLUG

TARGET FORMATION ALEXANDER ESTIMATED DEPTH 5600'
 WELL OPERATOR INTERSTATE ENERGY, INC. DESIGNATED AGENT KENNETH L. POJE
 ADDRESS ROUTE 3 BOX 89-Y ADDRESS ROUTE 3 BOX 89-Y
WESTON, WV 26452 WESTON, WV 26452

017
 COUNTY

4596 CANCELLED
 PERMIT NO.

5375'

(+) DENOTES LOCATION OF WELL ON U.S.G.S. TOPOGRAPHIC MAP

LATITUDE 39°17'30"

10.325'

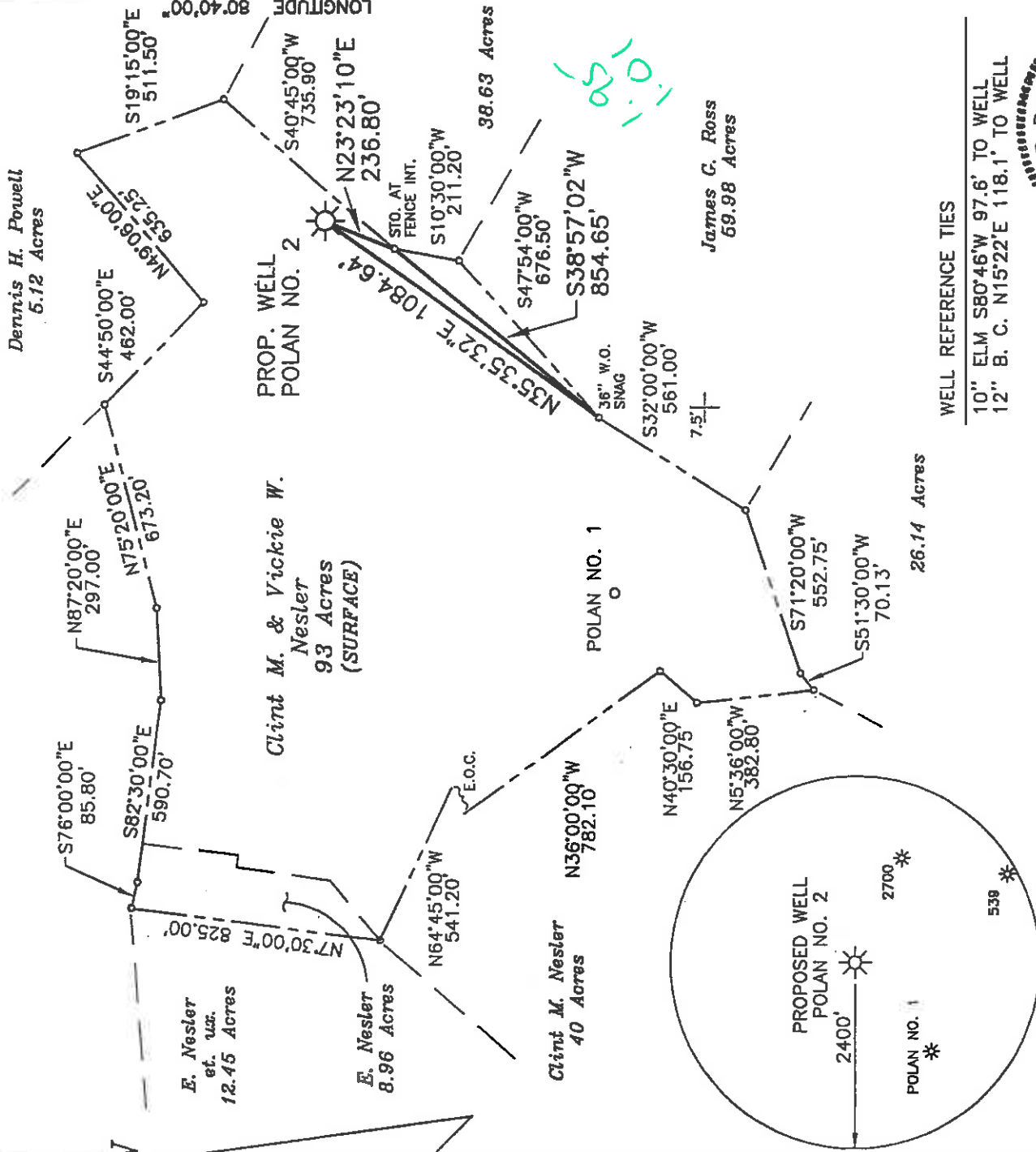

MSES consultants, Inc.

FILE NO. 01-133-POLAN-2
 DRAWN BY RRC/VSH
 SCALE 1"=500'
 MIN. DEGREE OF ACCURACY 1 IN 2500
 PROVEN SOURCE OF ELEVATION:
ROAD INTERSECTION 4300'
SE OF LOCATION EL. 918'

I, THE UNDERSIGNED, HEREBY CERTIFY THAT THIS PLAT IS CORRECT TO THE BEST OF MY KNOWLEDGE AND BELIEF, AND THAT IT SHOWS ALL INFORMATION REQUIRED BY LAW AND REGULATIONS ISSUED AND PRESCRIBED BY THE DEPARTMENT OF MINES.

(SIGNED) [Signature]
 R.P.E. L.L.S. 652

26.14 Acres

WELL REFERENCE TIES

10" ELM S80°46'W 97.6' TO WELL
 12" B. C. N15°22'E 118.1' TO WELL

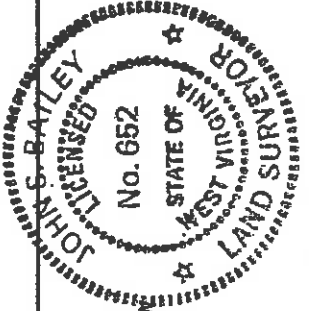

STATE OF WEST VIRGINIA
 DEPARTMENT OF MINES
OIL AND GAS DIVISION



DATE APRIL 30, 2001
 OPERATOR'S WELL NO. POLAN NO. 2
 API WELL NO. 47 017
 STATE 017 COUNTY 04596 PERMIT NO. _____

WELL TYPE: OIL GAS LIQUID INJECTION WASTE DISPOSAL
 IF "GAS", PRODUCTION STORAGE DEEP SHALLOW
 LOCATION: ELEVATION 1347.01' WATERSHED SUGARCAMP RUN OF MEATHOUSE FORK
 DISTRICT NEW MILION COUNTY DODDRIDGE
 QUADRANGLE SMITHBURG, WV 7.5' NEAREST TOWN BLANDVILLE
 SURFACE OWNER CLINT M. & VICKIE W. NESLER ACREAGE 93
 OIL & GAS ROYALTY OWNER MARY M. WELCH, ET. AL. LEASE ACREAGE 93

PROPOSED WORK: DRILL CONVERT DRILL DEEPER REDRILL FRACTURE OR STIMULATE
 PLUG OFF OLD FORMATION PERFORATE NEW FORMATION
 OTHER PHYSICAL CHANGE IN WELL (SPECIFY)
 PLUG AND ABANDON CLEAN OUT AND REPLUG
 TARGET FORMATION ALEXANDER ESTIMATED DEPTH 5600'
 WELL OPERATOR INTERSTATE ENERGY, INC. DESIGNATED AGENT KENNETH L. POJE
 ADDRESS ROUTE 3 BOX 89-V ADDRESS ROUTE 3 BOX 89-V
WESTON, WV 26452 WESTON, WV 26452

017

4596

PERMIT NO.

