

LONG. 80° 38' 48.7"

UTM CO-ORD'S  
X = 530 465  
Y = 4340040

LATITUDE 39° 17' 30"

LONGITUDE 80° 37' 30"

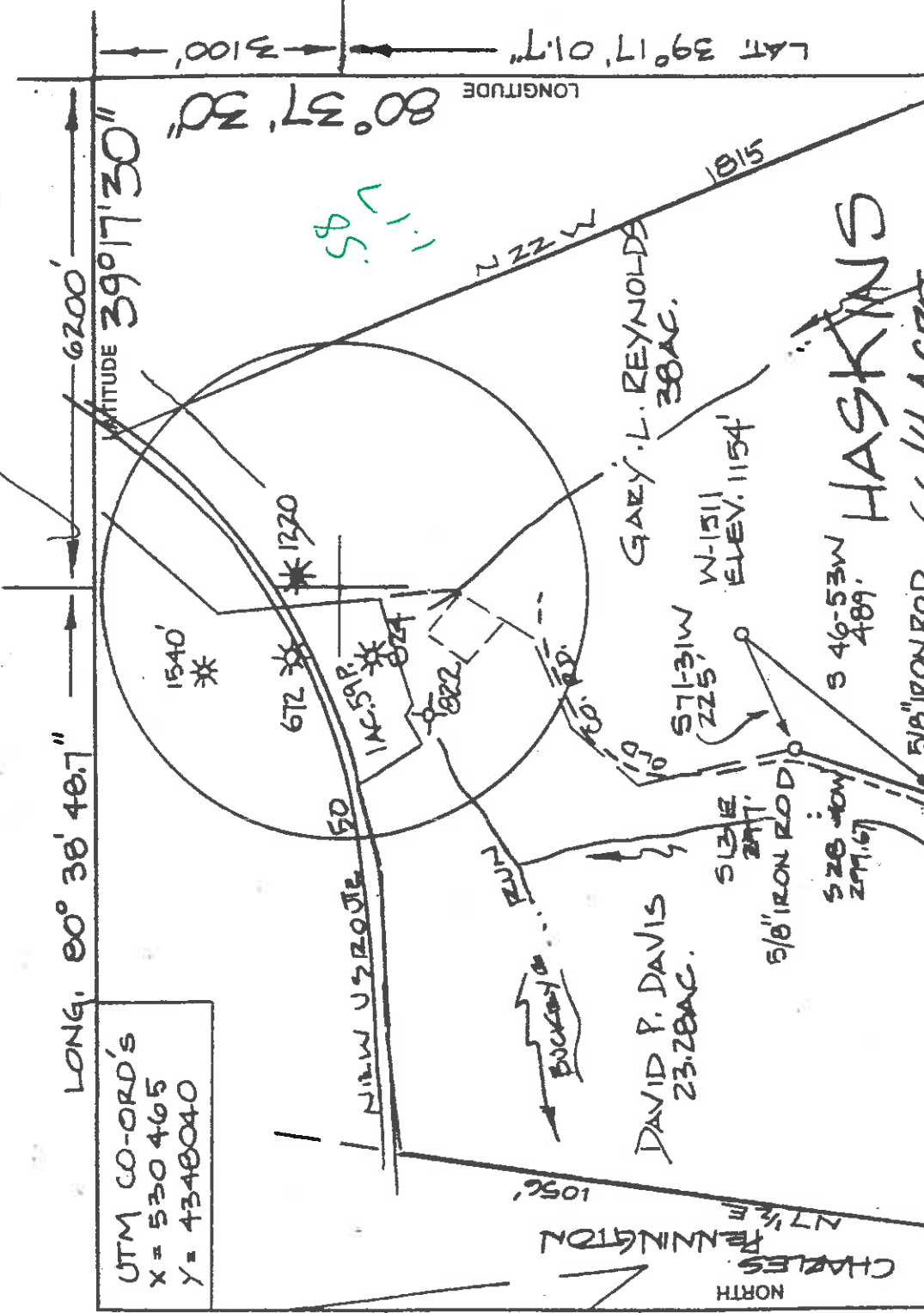

LAT 39° 17' 01.7" LONGITUDE 80° 37' 30"

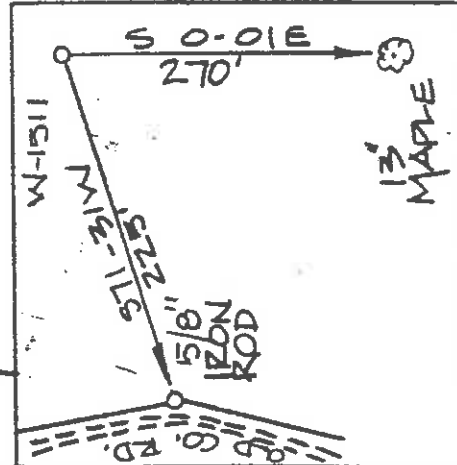

(+) DENOTES LOCATION OF WELL ON UNITED STATES TOPOGRAPHIC MAPS

FILE NO. \_\_\_\_\_  
DRAWING NO. \_\_\_\_\_  
SCALE 1" = 300'  
MINIMUM DEGREE OF ACCURACY 1:200  
PROVEN SOURCE OF ELEVATION G.P.S. SURVEY

I THE UNDERSIGNED, HEREBY CERTIFY THAT THIS PLAT IS CORRECT TO THE BEST OF MY KNOWLEDGE AND BELIEF AND ALL THE INFORMATION REQUIRED BY LAW AND THE REGULATIONS IN THIS RESPECT ARE TRUE AND CORRECT.  
(SIGNATURE) \_\_\_\_\_ P.S. \_\_\_\_\_  
*[Signature]*

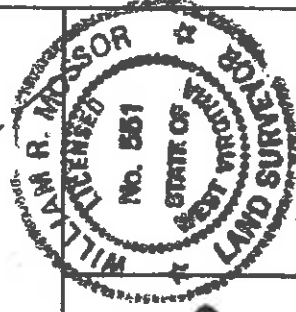

STATE OF WEST VIRGINIA  
DEPARTMENT OF ENERGY  
DIVISION OF OIL AND GAS



DATE 21 MARCH 20 01  
OPERATOR'S WELL NO. W4511  
API WELL NO. \_\_\_\_\_

STATE COUNTY PERMIT  
47-017-04586

WELL TYPE: OIL  GAS  LIQUID INJECTION  WASTE DISPOSAL   
(IF "GAS," ) PRODUCTION  STORAGE  DEEP  SHALLOW   
LOCATION: ELEVATION 1154' WATERSHED BUCKEYE RUN CANCELLED  
DISTRICT GRANIT COUNTY DODDRIDGE  
QUADRANGLE SMITHBURG ACREAGE 38  
SURFACE OWNER GARY REYNOLDS LEASE ACREAGE 66 1/4  
OIL & GAS ROYALTY OWNER MARY NUTTER ET AL  
PROPOSED WORK: DRILL  CONVERT  DRILL DEEPER  REDRILL  FRACTURE OR STIMULATE  PLUG OFF OLD FORMATION  PERFORATE NEW FORMATION  OTHER PHYSICAL CHANGE IN WELL (SPECIFY) \_\_\_\_\_

PLUG AND ABANDON  CLEAN OUT AND REPLUG   
TARGET FORMATION TRENTON - WASH  
WELL OPERATOR TRANS-CAPITAL INVEST, DESIGNATED AGENT GERALD LAUDERMAN  
ADDRESS H.C. 68 BOX 14 SMITHVILLE, WV 26178  
SMITHVILLE, WV 26178

DODD COUNTY NAME

4586 CANCEL PERMIT

AUG 10 2001

UTM CO-ORD'S  
 X = 530 465  
 Y = 4346040

LONG: 80° 38' 48.7"

LATITUDE 39° 17' 30"

LONGITUDE 80° 37' 30"

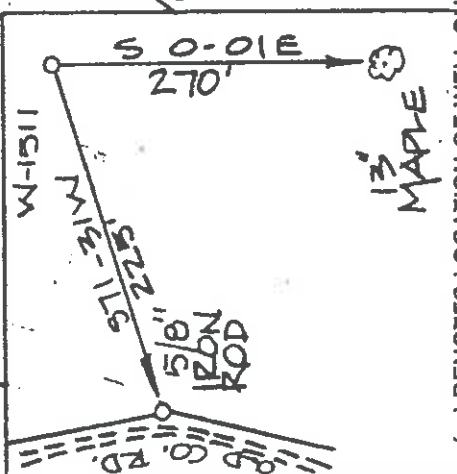
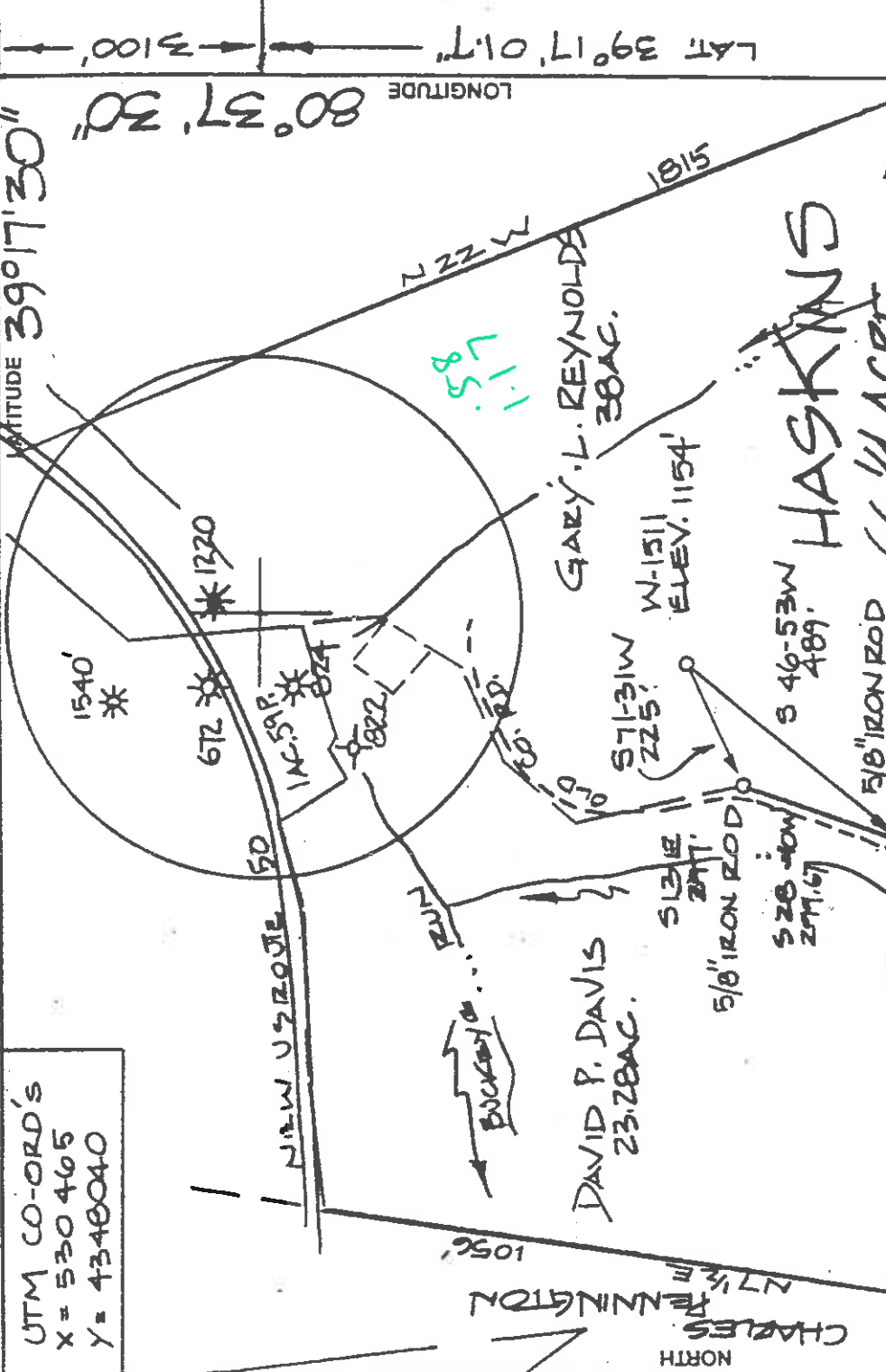

(+) DENOTES LOCATION OF WELL ON UNITED STATES TOPOGRAPHIC MAPS

FILE NO. \_\_\_\_\_  
 DRAWING NO. \_\_\_\_\_  
 SCALE 1" = 300'  
 MINIMUM DEGREE OF \_\_\_\_\_  
 ACCURACY 1:200  
 PROVEN SOURCE OF \_\_\_\_\_  
 ELEVATION S.P.S. SURVEY \_\_\_\_\_

I THE UNDERSIGNED, HEREBY CERTIFY THAT THIS PLAT IS CORRECT TO THE BEST OF MY KNOWLEDGE AND BELIEF AND THAT ALL THE INFORMATION REQUIRED BY LAWS AND REGULATIONS IN THIS STATE BY ANY OF THE REGU- LATION OF THE STATE DEPARTMENT OF ENERGY (SIGNATURE) \_\_\_\_\_ P.S. \_\_\_\_\_

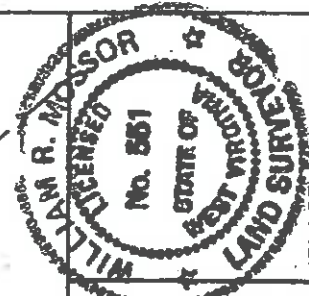

STATE OF WEST VIRGINIA  
 DEPARTMENT OF ENERGY  
 DIVISION OF OIL AND GAS



DATE 21 MARCH 2001  
 OPERATOR'S WELL NO. W4511  
 API WELL NO. \_\_\_\_\_

WELL TYPE: OIL \_\_\_\_\_ GAS  LIQUID INJECTION \_\_\_\_\_ WASTE DISPOSAL \_\_\_\_\_  
 (IF "GAS,") PRODUCTION  STORAGE \_\_\_\_\_ DEEP  SHALLOW \_\_\_\_\_  
 LOCATION: ELEVATION 1154 WATER SHED BUCKEYE RUN  
 DISTRICT GREEN COUNTY DODDRIDGE  
 QUADRANGLE SMITHBURG  
 SURFACE OWNER GARY L. REYNOLDS ACREAGE 38  
 OIL & GAS ROYALTY OWNER MARY NUTTER, ET AL LEASE ACREAGE 66.4  
 PROPOSED WORK: DRILL  CONVERT \_\_\_\_\_ DRILL DEEPER \_\_\_\_\_ REDRILL \_\_\_\_\_ FRAC-TURE OR STIMULATE \_\_\_\_\_ PLUG OFF OLD FORMATION \_\_\_\_\_ PERFORATE NEW FORMATION \_\_\_\_\_ OTHER PHYSICAL CHANGE IN WELL (SPECIFY) \_\_\_\_\_

STATE COUNTY PERMIT  
 47-017-04586

PLUG AND ABANDON \_\_\_\_\_ CLEAN OUT AND REPLUG \_\_\_\_\_  
 TARGET FORMATION TRENTON - WASH  
 WELL OPERATOR TRANS CAPITAL INVEST DESIGNATED AGENT GERALD LAUDERMAN  
 ADDRESS H.C. 68 BOX 14 SMITHVILLE, WV 26178

ESTIMATED DEPTH BASEMENT  
 H.C. 68 BOX 14 A  
 SMITHVILLE, WV 26178

COUNTY NAME DODD  
 PERMIT 4586

PLACE SEAL HERE

MAY 11 2001

