

# FAITH LEASE 200 OF 1,100 ACRES± TOTAL FAITH NO. 7

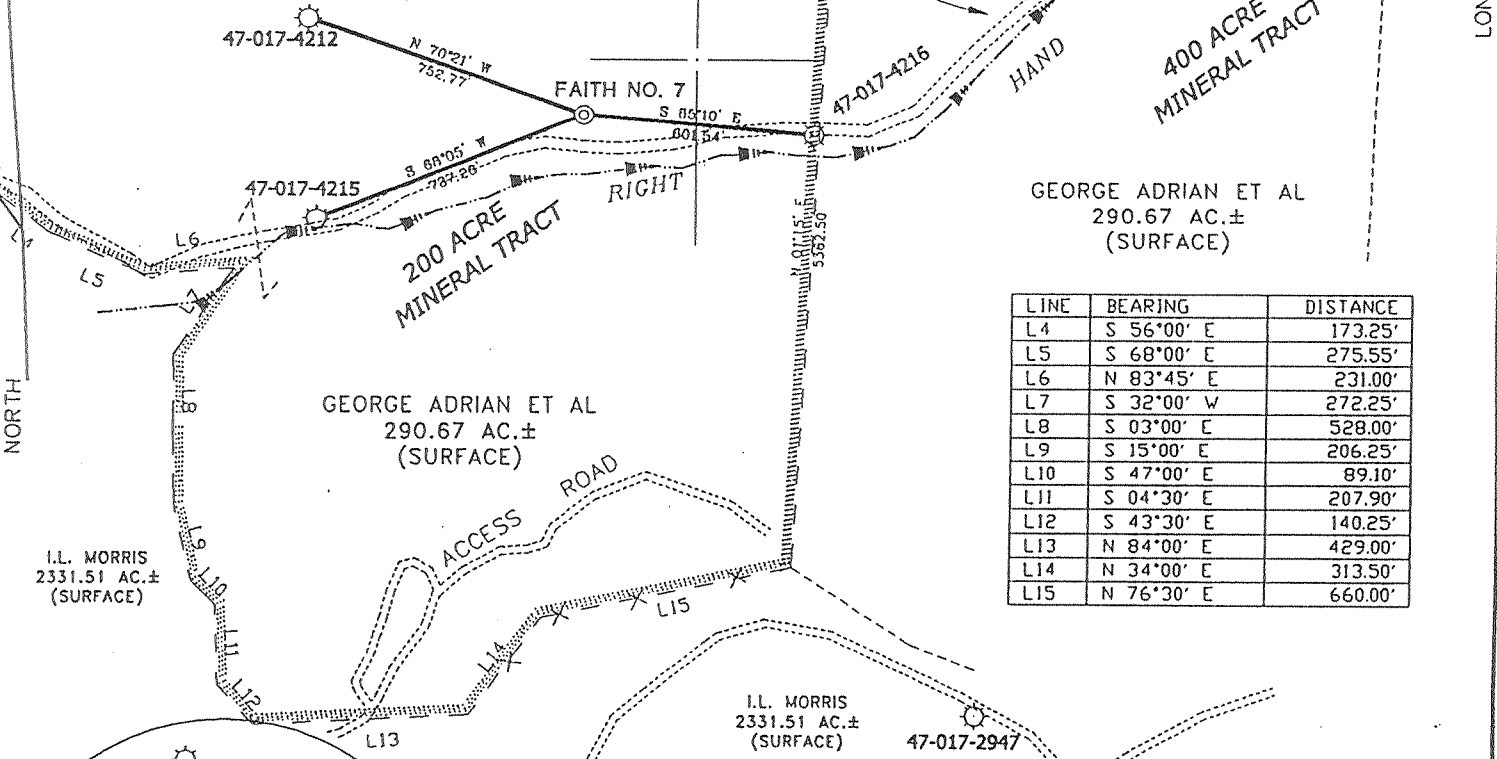

LINE	BEARING	DISTANCE
L4	S 56°00' E	173.25'
L5	S 68°00' E	275.55'
L6	N 83°45' E	231.00'
L7	S 32°00' W	272.25'
L8	S 03°00' E	528.00'
L9	S 15°00' E	206.25'
L10	S 47°00' E	89.10'
L11	S 04°30' E	207.90'
L12	S 43°30' E	140.25'
L13	N 84°00' E	429.00'
L14	N 34°00' E	313.50'
L15	N 76°30' E	660.00'

GEORGE ADRIAN ET AL  
290.67 AC.±  
(SURFACE)

I.L. MORRIS  
2331.51 AC.±  
(SURFACE)

I.L. MORRIS  
2331.51 AC.±  
(SURFACE)

### NOTES ON SURVEY

1. TIES TO WELLS ARE BASED ON STATE PLANE GRID NORTH WV NORTH ZONE NAD '27.
2. TIES TO REFERENCES ARE BASED ON MAGNETIC NORTH 10-17-2000.
3. LEASE BOUNDARY SHOWN HEREON TAKEN FROM A PLAT DATED 9-16-94 AS PREPARED BY NEAL HUGHES FOR A.P.I. NO. 47-017-4163.
4. SURFACE OWNER AND ADJOINER INFORMATION TAKEN FROM THE ASSESSOR AND COUNTY CLERK RECORDS OF DODDRIDGE COUNTY IN FEBRUARY, 1999.
5. WELL LAT./LONG. ESTABLISHED BY DGPS(SUBMETER MAPPING GRADE).

### REFERENCES

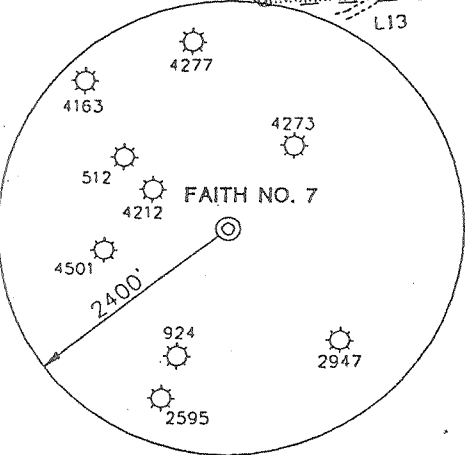
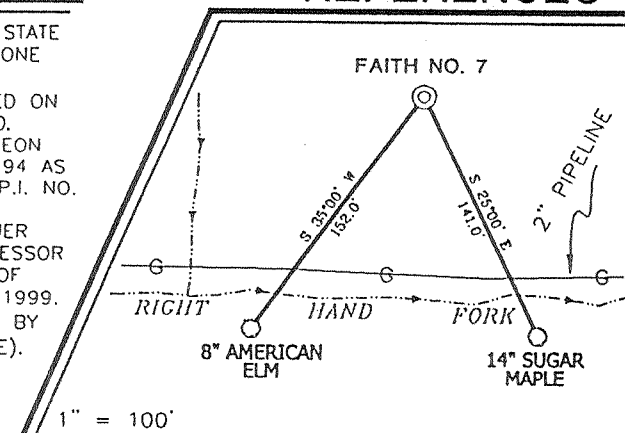

I THE UNDERSIGNED, HEREBY CERTIFY THAT THIS PLAT IS CORRECT TO THE BEST OF MY KNOWLEDGE AND BELIEF AND SHOWS ALL THE INFORMATION REQUIRED BY LAW AND THE REGULATIONS ISSUED AND PRESCRIBED BY THE DEPARTMENT OF ENERGY.

P.S. 677 Gregory A. Smith

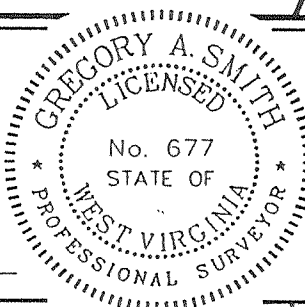

(+) DENOTES LOCATION OF WELL ON UNITED STATES TOPOGRAPHIC MAPS.  
 DATE NOVEMBER 7, 2000  
 OPERATORS WELL NO. FAITH NO. 7  
 API WELL NO. 47-017-04573  
 STATE CANCELLED COUNTY PERMIT

MINIMUM DEGREE OF ACCURACY 1 / 200 FILE NO. 4158P7 (87-45)  
 PROVEN SOURCE OF ELEVATION JUNCTION OF ROADS ELEVATION 827' SCALE 1" = 500'

STATE OF WEST VIRGINIA  
 DIVISION OF ENVIRONMENTAL PROTECTION  
 OFFICE OF OIL AND GAS

WELL TYPE : OIL  GAS  LIQUID INJECTION  WASTE DISPOSAL  IF "GAS" PRODUCTION  STORAGE  DEEP  SHALLOW

LOCATION :  
 ELEVATION 941' WATERSHED RIGHT HAND FORK OF LICK RUN  
 DISTRICT NEW MILTON COUNTY DODDRIDGE QUADRANGLE NEW MILTON 7.5'

SURFACE OWNER GEORGE ADRIAN ET AL ACREAGE 290.67±  
 ROYALTY OWNER LEWIS MAXWELL HEIRS LEASE ACREAGE 200 OF 1,100±  
 PROPOSED WORK : LEASE NO. \_\_\_\_\_

DRILL  CONVERT  DRILL DEEPER  REDRILL  FRACTURE OR STIMULATE  PLUG OFF OLD FORMATION  PERFORATE NEW FORMATION  PLUG AND ABANDON  CLEAN OUT AND REPLUG  OTHER \_\_\_\_\_

PHYSICAL CHANGE IN WELL (SPECIFY) \_\_\_\_\_ TARGET FORMATION GORDON  
 ESTIMATED DEPTH 3,000'

WELL OPERATOR FAITH OIL AND GAS ANJA RESOURCES DESIGNATED AGENT JOHN ROMINGER  
 ADDRESS RT. 3 BOX 238C PHILLIPPI, WV 26416 ADDRESS RT. 2 BOX 20 SALEM, WV 26426

COUNTY NAME DODDRIDGE  
 PERMIT 4573 CANCELLED

JUN 27 2000

# FAITH LEASE 200 OF 1,100 ACRES ± TOTAL FAITH NO. 7

725  
1-586w

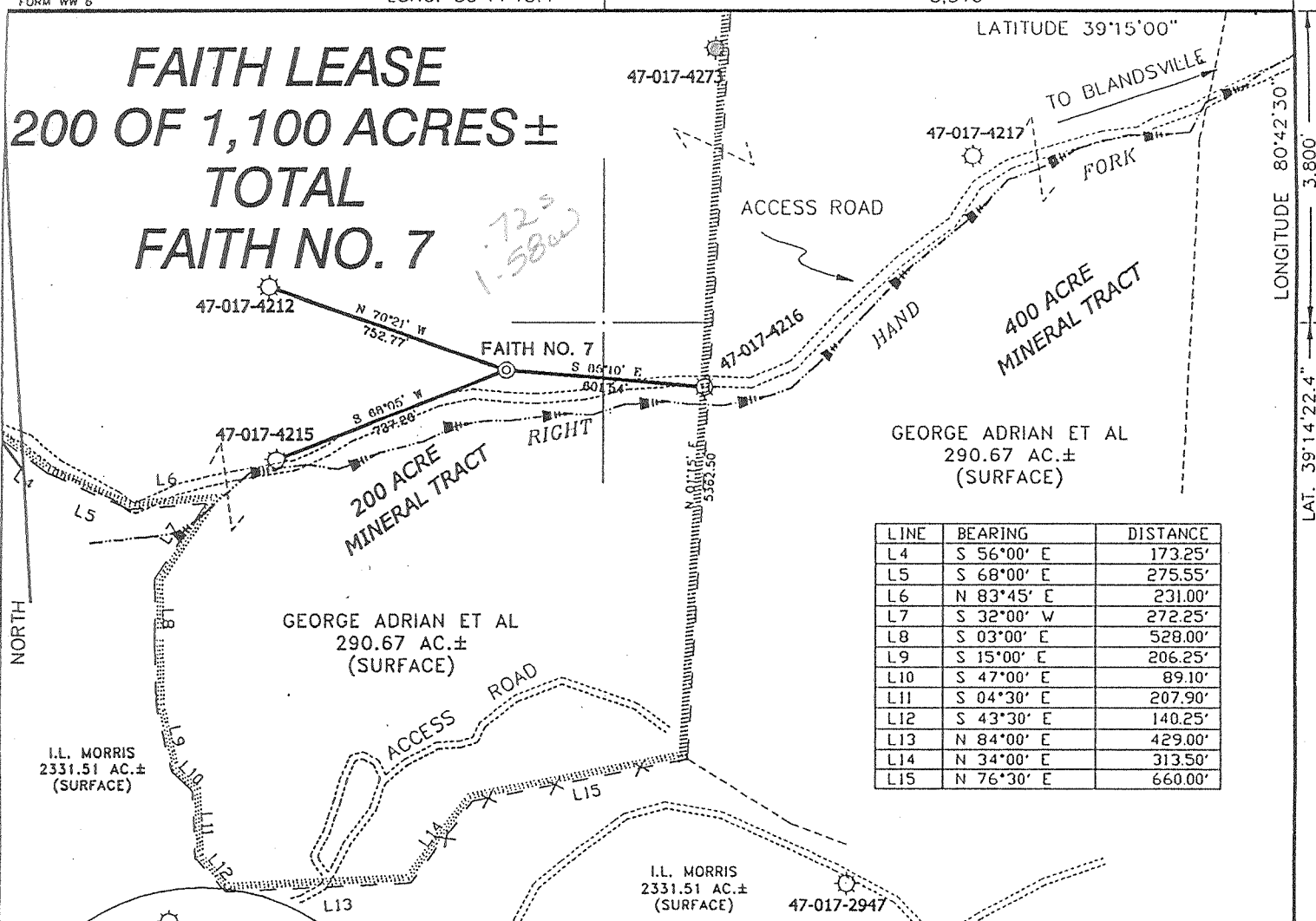

LINE	BEARING	DISTANCE
L4	S 56°00' E	173.25'
L5	S 68°00' E	275.55'
L6	N 83°45' E	231.00'
L7	S 32°00' W	272.25'
L8	S 03°00' E	528.00'
L9	S 15°00' E	206.25'
L10	S 47°00' E	89.10'
L11	S 04°30' E	207.90'
L12	S 43°30' E	140.25'
L13	N 84°00' E	429.00'
L14	N 34°00' E	313.50'
L15	N 76°30' E	660.00'

### NOTES ON SURVEY

1. TIES TO WELLS ARE BASED ON STATE PLANE GRID NORTH WV NORTH ZONE NAD '27.
2. TIES TO REFERENCES ARE BASED ON MAGNETIC NORTH 10-17-2000.
3. LEASE BOUNDARY SHOWN HEREON TAKEN FROM A PLAT DATED 9-16-94 AS PREPARED BY NEAL HUGHES FOR A.P.I. NO. 47-017-4163.
4. SURFACE OWNER AND ADJOINER INFORMATION TAKEN FROM THE ASSESSOR AND COUNTY CLERK RECORDS OF DODDRIDGE COUNTY IN FEBRUARY, 1999.
5. WELL LAT./LONG. ESTABLISHED BY DGPS(SUBMETER MAPPING GRADE).

### REFERENCES

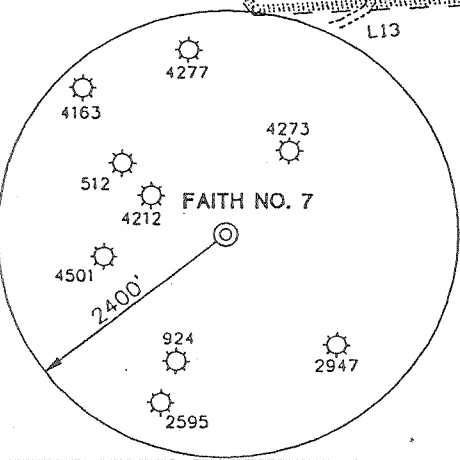
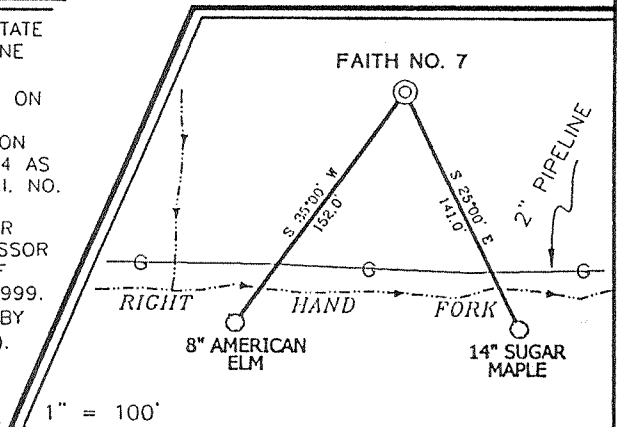

I THE UNDERSIGNED, HEREBY CERTIFY THAT THIS PLAT IS CORRECT TO THE BEST OF MY KNOWLEDGE AND BELIEF AND SHOWS ALL THE INFORMATION REQUIRED BY LAW AND THE REGULATIONS ISSUED AND PRESCRIBED BY THE DEPARTMENT OF ENERGY.

P.S. 677 Gregory A. Smith

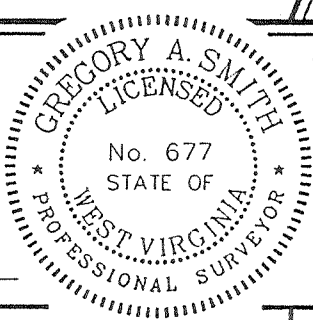

(+) DENOTES LOCATION OF WELL ON UNITED STATES TOPOGRAPHIC MAPS.  
 DATE NOVEMBER 7, 2000  
 OPERATORS WELL NO. FAITH NO. 7  
 API WELL NO. 47-017-04573  
 STATE WV COUNTY DODDRIDGE PERMIT 04573

MINIMUM DEGREE OF ACCURACY 1 / 200 FILE NO. 4158P7 (87-45)  
 PROVEN SOURCE OF ELEVATION JUNCTION OF ROADS ELEVATION 827' SCALE 1" = 500'

STATE OF WEST VIRGINIA  
 DIVISION OF ENVIRONMENTAL PROTECTION  
 OFFICE OF OIL AND GAS



WELL TYPE : OIL  GAS  LIQUID INJECTION  WASTE DISPOSAL  IF "GAS" PRODUCTION  STORAGE  DEEP  SHALLOW

LOCATION :  
 ELEVATION 941' WATERSHED RIGHT HAND FORK OF LICK RUN  
 DISTRICT NEW MILTON COUNTY DODDRIDGE QUADRANGLE NEW MILTON 7.5'

SURFACE OWNER GEORGE ADRIAN ET AL ACREAGE 290.67±  
 ROYALTY OWNER LEWIS MAXWELL HEIRS LEASE ACREAGE 200 OF 1,100±  
 PROPOSED WORK : LEASE NO. \_\_\_\_\_

DRILL  CONVERT  DRILL DEEPER  REDRILL  FRACTURE OR STIMULATE  PLUG OFF OLD FORMATION  PERFORATE NEW FORMATION  PLUG AND ABANDON  CLEAN OUT AND REPLUG  OTHER \_\_\_\_\_

PHYSICAL CHANGE IN WELL (SPECIFY) \_\_\_\_\_ TARGET FORMATION GORDON  
 ESTIMATED DEPTH 3,000'

WELL OPERATOR FAITH OIL AND GAS ANJA RESOURCES DESIGNATED AGENT JOHN ROMINGER  
 ADDRESS RT. 3 BOX 238C PHILLIPPI, WV 26416 ADDRESS RT. 2 BOX 20 SALEM, WV 26426

COUNTY NAME DODD  
PERMIT 4573

JAN 5 2001