

# DODDRIDGE COUNTY COMMISSION LEASE

## 237.01 ACRES ±

### WELL NO. 1

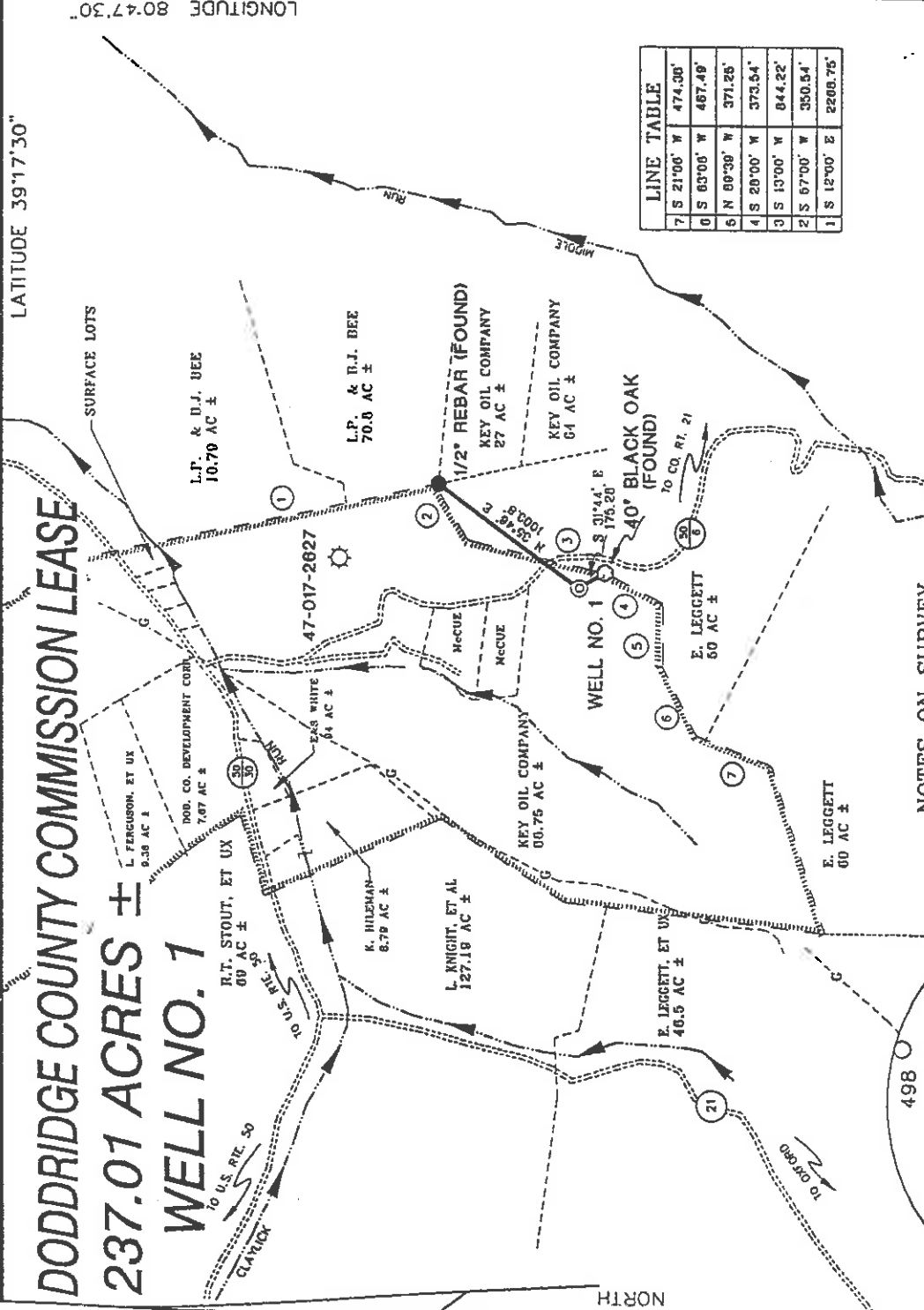

LINE TABLE		
7 S 21°00' W	474.30'	
0 S 63°00' W	487.49'	
6 N 66°38' W	371.26'	
4 S 20°00' W	373.54'	
0 S 13°00' W	844.22'	
2 S 67°00' W	350.54'	
1 S 12°00' E	2268.75'	

#### NOTES ON SURVEY

1. TIES TO WELLS AND CORNERS ARE BASED ON STATE PLANE GRID NORTH WV NORTH ZONE NAD '27.
2. TIES TO REFERENCES ARE BASED ON MAGNETIC NORTH 11-07-00.
3. LEASE BOUNDARY SHOWN HEREON TAKEN FROM DEED BOOK 220/270.
4. SURFACE OWNER AND ADJOINER INFORMATION TAKEN FROM THE ASSESSOR AND COUNTY CLERK RECORDS OF DODDRIDGE COUNTY IN OCTOBER, 2000.
5. WELL LAT./LONG. ESTABLISHED BY DGPS (SUBMETER MAPPING GRADE).

#### REFERENCES

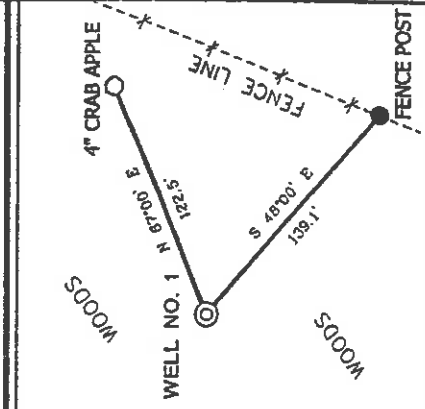

I THE UNDERSIGNED, HEREBY CERTIFY THAT THIS PLAN IS CORRECT TO THE BEST OF MY KNOWLEDGE AND BELIEF AND SHOWS ALL THE INFORMATION REQUIRED BY LAW AND THE REGULATIONS ISSUED AND PRESCRIBED BY THE DEPARTMENT OF ENERGY.

P.S. *Gregory A. Smith*  
677

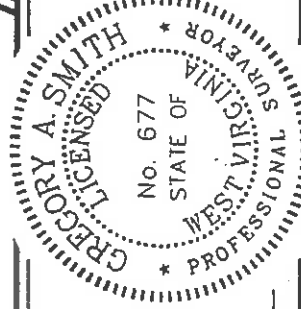

MINIMUM DEGREE OF ACCURACY 1 / 200 FILE NO. 4551PI(96-35)  
PROVEN SOURCE OF ELEVATION BENCH MARK ELEVATION 878' SCALE 1"=1000'

WELL TYPE : OIL  GAS  LIQUID WASTE  INJECTION  DISPOSAL  "GAS" PRODUCTION  STORAGE  DEEP  SHALLOW

LOCATION : ELEVATION 1082' WATERSHED A TRIBUTARY OF CLAYLICK RUN OF ARNOLD CREEK

DISTRICT CENTRAL COUNTY DODDRIDGE QUADRANGLE WEST UNION 7.5'

SURFACE OWNER KEY OIL COMPANY ACREAGE 88.748±

ROYALTY OWNER COUNTY COMMISSION OF DODDRIDGE COUNTY LEASE ACREAGE 237.01± LEASE NO. \_\_\_\_\_

PROPOSED WORK : DRILL  CONVERT  DRILL DEEPER  REDRILL  FRACTURE OR STIMULATE  PLUG OFF OLD FORMATION  PERFORATE NEW FORMATION  PLUG AND ABANDON  CLEAN OUT AND REPLUG  OTHER \_\_\_\_\_

PHYSICAL CHANGE IN WELL (SPECIFY) \_\_\_\_\_ TARGET FORMATION ALEXANDER ESTIMATED DEPTH 5600'

DODD COUNTY NAME PERMIT 4567 CANCELLED

WELL OPERATOR KEY OIL COMPANY DESIGNATED AGENT JAN CHAPMAN ADDRESS 22 GARTON PLAZA WESTON, WV 26452

JUN 27 2003

FORM WV 6 LONG. 80°49'57.3" LATITUDE 39°17'30" LONGITUDE 80°47'30"

# DODDRIDGE COUNTY COMMISSION LEASE

## 237.01 ACRES ±

### WELL NO. 1

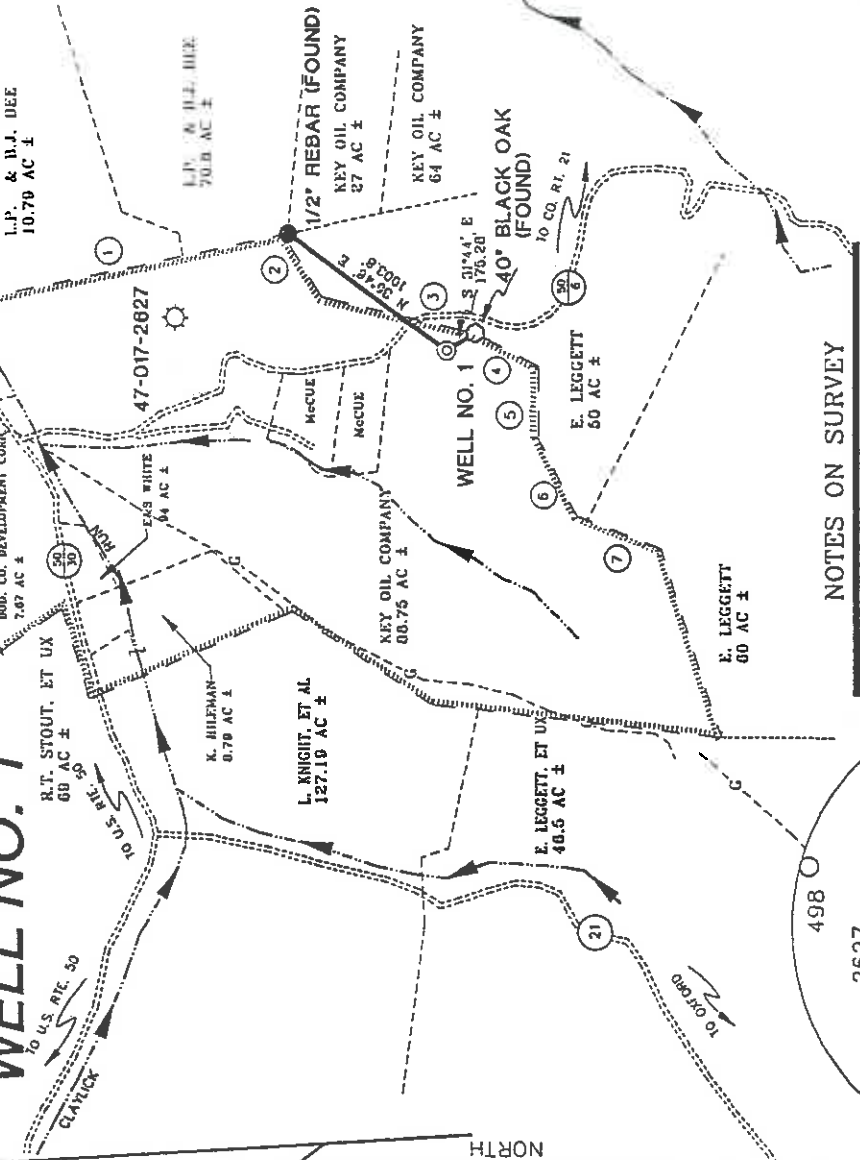

LINE TABLE			
7	S 21°00' W	474.30'	
8	S 63°00' W	487.49'	
6	N 00°00' W	371.26'	
4	S 20°00' W	373.54'	
3	S 13°00' W	844.22'	
2	S 67°00' W	350.54'	
1	S 12°00' E	2260.75'	

#### NOTES ON SURVEY

1. TIES TO WELLS AND CORNERS ARE BASED ON STATE PLANE GRID NORTH WW NORTH ZONE NAD '27.
2. TIES TO REFERENCES ARE BASED ON MAGNETIC NORTH 11-07-00.
3. LEASE BOUNDARY SHOWN HEREON TAKEN FROM DEED BOOK 220/270.
4. SURFACE OWNER AND ADJOINER INFORMATION TAKEN FROM THE ASSESSOR AND COUNTY CLERK RECORDS OF DODDRIDGE COUNTY IN OCTOBER, 2000.
5. WELL LAT./LONG. ESTABLISHED BY DGPS (SUBMETER MAPPING GRADE).

#### REFERENCES

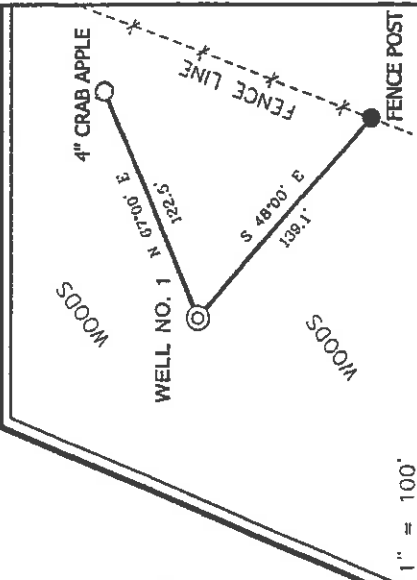

I THE UNDERSIGNED, HEREBY CERTIFY THAT THIS PLAN IS CORRECT TO THE BEST OF MY KNOWLEDGE AND BELIEF AND SHOWS ALL THE INFORMATION REQUIRED BY LAW AND THE REGULATIONS ISSUED AND PRESCRIBED BY THE DEPARTMENT OF ENERGY.

P.S. *Gregory A. Smith*  
677

MINIMUM DEGREE OF ACCURACY 1 / 200 FILE NO. 455IP(96-35)  
PROVEN SOURCE OF ELEVATION BENCH MARK ELEVATION 878' SCALE 1"=1000'

(+) DENOTES LOCATION OF WELL ON UNITED STATES TOPOGRAPHIC MAPS.  
DATE NOVEMBER 8, 2000  
OPERATORS WELL NO. NO. 1  
API WELL NO. 47-017-017-04567  
STATE COUNTY PERMIT



WELL TYPE: OIL  GAS  INJECTION  WASTE  LIQUID  DISPOSAL  "GAS" PRODUCTION  STORAGE  DEEP  SHALLOW

LOCATION: ELEVATION 1082' WATERSHED A TRIBUTARY OF CLAYLICK RUN OF ARNOLD CREEK  
DISTRICT CENTRAL COUNTY DODDRIDGE QUADRANGLE WEST UNION 7.5'

SURFACE OWNER KEY OIL COMPANY ACREAGE 88.748±  
ROYALTY OWNER COUNTY COMMISSION OF DODDRIDGE COUNTY LEASE ACREAGE 237.01±  
LEASE NO. \_\_\_\_\_

PROPOSED WORK:  
DRILL  CONVERT  DRILL DEEPER  REDRILL  FRACTURE OR STIMULATE  PLUG OFF OLD FORMATION  PERFORATE NEW FORMATION  PLUG AND ABANDON  CLEAN OUT AND REPLUG  OTHER \_\_\_\_\_  
PHYSICAL CHANGE IN WELL (SPECIFY) \_\_\_\_\_ TARGET FORMATION ALEXANDER  
ESTIMATED DEPTH 5600'

WELL OPERATOR KEY OIL COMPANY DESIGNATED AGENT JAN CHAPMAN  
ADDRESS 22 GARTON PLAZA WESTON, WV 26452 ADDRESS 22 GARTON PLAZA WESTON, WV 26452

0000 4567  
COUNTY NAME PERMIT

REC 8 2000

