

LONG. 80°47'14.1" LATITUDE 39°12'30" LONGITUDE 80°45'00" LAT. 39°11'23.5" 6.780

W.B. MAXWELL LEASE 2400 ACRES ± WELL NO. 11

1-28-00
A.O.P.

2400 ACRE MINERAL TRACT

I.L. MORRIS
6603.75 AC.
(SURFACE)

I.L. MORRIS
6603.75 AC.
(SURFACE)

WELL NO. 11
STATE PLANE
COORDINATES
(N) 263,880
(E) 1835,160

NOTE: LEASE BOUNDARY RUNS WITH THE OLD SALEM-PARKERSBURG TURNPIKE.

REFERENCES

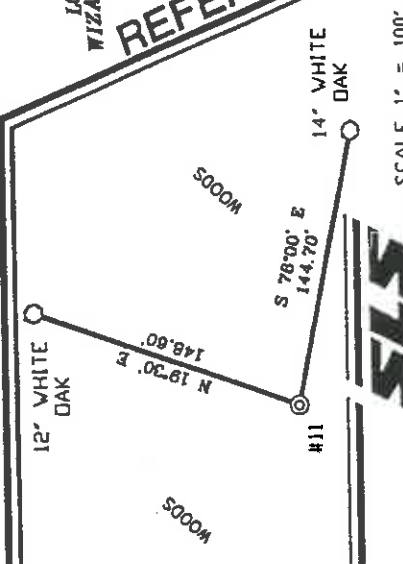

NOTES ON SURVEY

- TIES TO WELLS ARE BASED ON STATE PLANE GRID, NORTH WV NORTH ZONE NAD '27.
- TIES TO REFERENCES ARE BASED ON MAGNETIC NORTH 10/04/99.
- LEASE BOUNDARY SHOWN HEREON TAKEN FROM DODDRIDGE COUNTY LEASE BOOK 14 ON PAGE 376.
- SURFACE OWNERS AND ADJOINER INFORMATION OBTAINED FROM THE ASSESSOR AND COUNTY CLERK RECORDS OF DODDRIDGE COUNTY IN MAY, 1998.
- WELL LAT./LONG. ESTABLISHED BY DGPS (SUBMETER MAPPING GRADE).

I THE UNDERSIGNED, HEREBY CERTIFY THAT THIS PLAT IS CORRECT TO THE BEST OF MY KNOWLEDGE AND BELIEF AND SHOWS ALL THE INFORMATION REQUIRED BY LAW AND THE REGULATIONS ISSUED AND PRESCRIBED BY THE DEPARTMENT OF ENERGY.

P.S. *Gregory A. Smith*
677



(+) DENOTES LOCATION OF WELL ON UNITED STATES TOPOGRAPHIC MAPS.
 DATE OCTOBER 7, 19 99
 OPERATORS WELL NO. W.B. MAXWELL #11
 API WELL NO. 47-017 COUNTY PERMIT
 STATE 47-017-04535

STATE OF WEST VIRGINIA
 DIVISION OF ENVIRONMENTAL PROTECTION
 OFFICE OF OIL AND GAS

MINIMUM DEGREE OF ACCURACY 1 / 200 FILE NO. 3959P11 (80-37)
 SCALE 1" = 1000'
 PROVEN SOURCE OF ELEVATION JUNCTION OF ROADS ELEVATION 886'

WELL TYPE : OIL GAS LIQUID WASTE INJECTION DISPOSAL "GAS" PRODUCTION STORAGE DEEP SHALLOW

LOCATION : ELEVATION 967' WATERSHED CAMP RUN OF THE SOUTH FORK HUGHES RIVER
 DISTRICT SOUTHWEST COUNTY DODDRIDGE QUADRANGLE OXFORD 7.5'
 SURFACE OWNER I.L. MORRIS ACREAGE 6603.75
 ROYALTY OWNER W.B. MAXWELL HEIRS ET AL LEASE ACREAGE 2400 LEASE NO. 90490
 PROPOSED WORK :
 DRILL CONVERT DRILL DEEPER REDRILL FRACTURE OR STIMULATE PLUG OFF OLD
 FORMATION PERFORATE NEW FORMATION PLUG AND ABANDON CLEAN OUT AND REPLUG OTHER ALEXANDER
 PHYSICAL CHANGE IN WELL (SPECIFY) ESTIMATED DEPTH 5500'

WELL OPERATOR EASTERN STATES OIL AND GAS, INC. DESIGNATED AGENT ROBERT ALLEY
 ADDRESS P.O. BOX 2347 CHARLESTON, WV 25328 ADDRESS P.O. BOX 2347 CHARLESTON, WV 25328

0000 4535

NOV 1 1999