

# F.F. RANDOLPH LEASE

LONG. 80°41'07.5"      5,310'  
 LATITUDE 39°15'00"  
 LONGITUDE 80°40'00"      3,680'  
 LAT. 39°14'23.9"

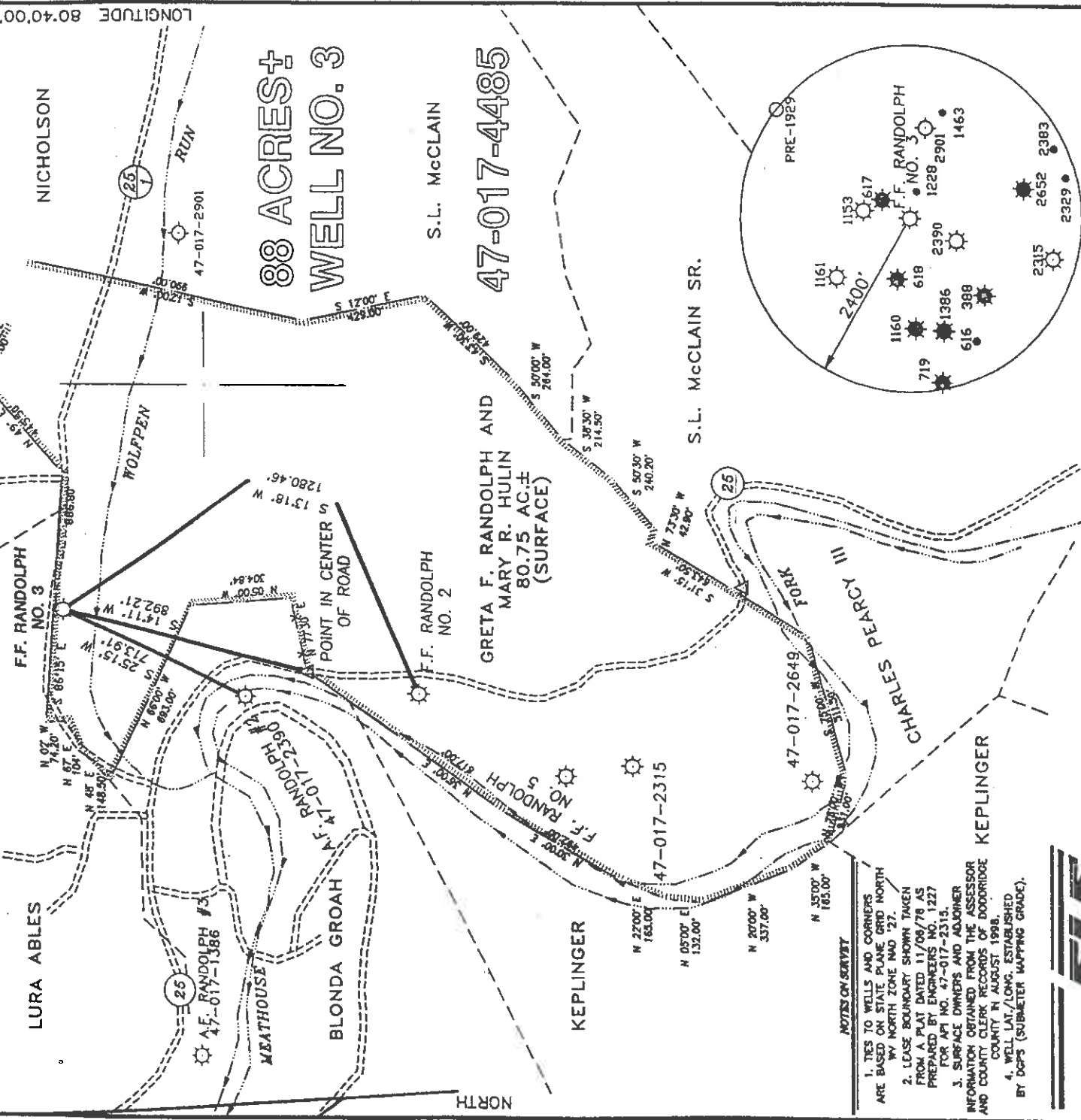

**NOTES ON SURVEY**

1. TIES TO WELLS AND CORNERS ARE BASED ON STATE PLANE GRID NORTH WY NORTH ZONE NAD 83.
2. LEASE BOUNDARY SHOWN TAKEN FROM A PLAT DATED 11/08/78 AS PREPARED BY ENGINEERS NO. 1227 FOR API NO. 47-017-2315.
3. SURFACE OWNERS AND ADJOINER INFORMATION OBTAINED FROM THE ASSESSOR AND COUNTY CLERK RECORDS OF BOODRIDGE COUNTY IN AUGUST 1998.
4. WELL LAT./LONG. ESTABLISHED BY DOPS (SUBMETER MAPPING GRADE).

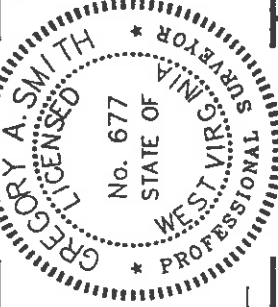

I THE UNDERSIGNED, HEREBY CERTIFY THAT THIS PLAT IS CORRECT TO THE BEST OF MY KNOWLEDGE AND BELIEF AND SHOWS ALL THE INFORMATION REQUIRED BY LAW AND THE REGULATIONS ISSUED AND PRESCRIBED BY THE DEPARTMENT OF ENERGY.

P.S. *Gregory A. Smith*  
 677

MINIMUM DEGREE OF ACCURACY 1 / 200      FILE NO. 4036P3 (68-52)  
 PROVEN SOURCE      SCALE 1" = 500'  
 OF ELEVATION      BENCH MARK ELEVATION 844'

STATE OF WEST VIRGINIA  
 DIVISION OF ENVIRONMENTAL PROTECTION  
 OFFICE OF OIL AND GAS

WELL TYPE : OIL  GAS  LIQUID WASTE  INJECTION  DISPOSAL  IF "GAS" PRODUCTION  STORAGE  DEEP  SHALLOW

LOCATION : ELEVATION 840'      WATERSHED MEATHOUSE FORK  
 DISTRICT NEW MILTON      COUNTY DODDRIDGE  
 SURFACE OWNER GRETA F. RANDOLPH AND MARY R. HULIN  
 ROYALTY OWNER F.F. RANDOLPH HEIRS AND ASSIGNS

PROPOSED WORK :  
 DRILL  CONVERT  DRILL DEEPER  REDRILL  FRACTURE OR STIMULATE  PLUG OFF OLD  
 FORMATION  PERFORATE NEW FORMATION  PLUG AND ABANDON  CLEAN OUT AND REPLUG  OTHER   
 PHYSICAL CHANGE IN WELL (SPECIFY) NEW MYLAR PREPARED      TARGET FORMATION BIG INJUN  
 FOR CHANGE IN OWNERSHIP      ESTIMATED DEPTH 2021'

WELL OPERATOR UNITED OPERATING, INC.      DESIGNATED AGENT LYLE COFFMAN  
 ADDRESS 527 NORRIS RD. GLENVILLE, WV 26351      ADDRESS 527 NORRIS RD. GLENVILLE, WV 26351

(+) DENOTES LOCATION OF WELL ON UNITED STATES TOPOGRAPHIC MAPS.  
 DATE AUGUST 25, 19 98  
 OPERATORS WELL NO. F.F. RANDOLPH #3  
 API WELL NO. 47-017-1228  
 ALSO SEE 47-017-1228

STATE COUNTY PERMIT  
 47-017-4485N  
*Cancelled*

Dodd      4485 CANC

New Milton 2



