

G.B. CHAPMAN LEASE

48 ACRES± WELL NO. 3

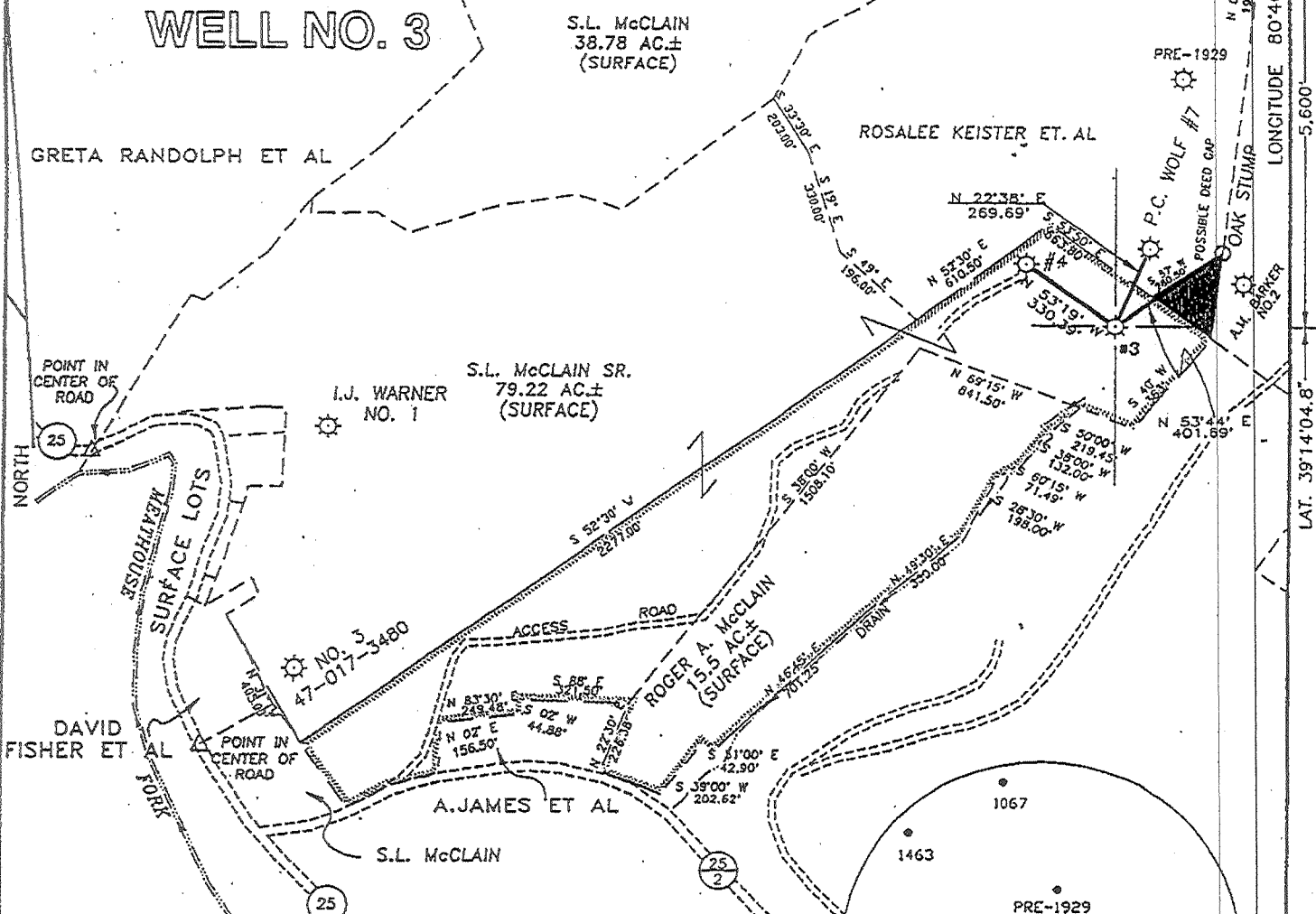

NOTES ON SURVEY

1. TIES TO WELLS AND CORNERS ARE BASED ON STATE PLANE GRID NORTH WY NORTH ZONE NAD '27.
2. LEASE BOUNDARY SHOWN TAKEN FROM A PLAT DATED 12/4/85 AS PREPARED BY MARK C. ECHARD FOR API NO. 47-017-3480.
3. SURFACE OWNERS AND ADJOINER INFORMATION OBTAINED FROM THE ASSESSOR AND COUNTY CLERK RECORDS OF DODDRIDGE COUNTY IN AUGUST 1998.
4. WELL LAT./LONG. ESTABLISHED BY DGPS (SUBMETER MAPPING GRADE).

G.B. Chapman 3



I THE UNDERSIGNED, HEREBY CERTIFY THAT THIS PLAT IS CORRECT TO THE BEST OF MY KNOWLEDGE AND BELIEF AND SHOWS ALL THE INFORMATION REQUIRED BY LAW AND THE REGULATIONS ISSUED AND PRESCRIBED BY THE DEPARTMENT OF ENERGY.

P.S. 677 *Gregory A. Smith*

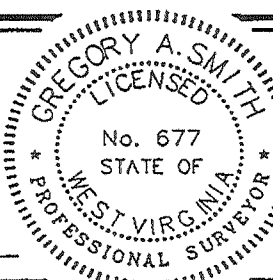

(+) DENOTES LOCATION OF WELL ON UNITED STATES TOPOGRAPHIC MAPS.
 DATE AUGUST 21, 19 98
 OPERATORS WELL NO. G.B. CHAPMAN #3
 API WELL NO. 47-017-04469-P
 STATE COUNTY PERMIT
CANCELLED

MINIMUM DEGREE OF ACCURACY 1 / 200 FILE NO. 4034P3 (68-53)
 PROVEN SOURCE OF ELEVATION BENCH MARK ELEVATION 830' SCALE 1" = 500'

STATE OF WEST VIRGINIA
 DIVISION OF ENVIRONMENTAL PROTECTION
 OFFICE OF OIL AND GAS

WELL TYPE: OIL GAS LIQUID INJECTION WASTE DISPOSAL IF "GAS" PRODUCTION STORAGE DEEP SHALLOW

LOCATION: ELEVATION 1029' WATERSHED REDLICK RUN OF MEATHOUSE FORK
 DISTRICT NEW MILTON COUNTY DODDRIDGE QUADRANGLE NEW MILTON 7.5'

SURFACE OWNER S.L. McCLAIN SR. ACREAGE 79.22
 ROYALTY OWNER G.B. CHAPMAN HRS. AND ASSIGNS LEASE ACREAGE 48

PROPOSED WORK: LEASE NO. _____
 DRILL CONVERT DRILL DEEPER REDRILL FRACTURE OR STIMULATE PLUG OFF OLD FORMATION
 PERFORATE NEW FORMATION PLUG AND ABANDON CLEAN OUT AND REPLUG OTHER

PHYSICAL CHANGE IN WELL (SPECIFY) NEW MYLAR PREPARED TARGET FORMATION BIG INJUN
 FOR CHANGE IN OWNERSHIP ESTIMATED DEPTH 2274'

WELL OPERATOR UNITED OPERATING, INC. DESIGNATED AGENT LYLE COFFMAN
 ADDRESS 527 NORRIS ROAD GLENVILLE, WV 26351 ADDRESS 527 NORRIS RD. GLENVILLE, WV 26351

WW-7
8-30-06



West Virginia Department of Environmental Protection
Office of Oil and Gas
WELL LOCATION FORM: GPS

API: 047-017-04469 ♀ WELL NO.: GB Chapman #3

FARM NAME: Nancy & Ora Coffman

RESPONSIBLE PARTY NAME: EXCO Resources (WV) Inc.

COUNTY: Doddridge DISTRICT: New Milton

QUADRANGLE: New Milton

SURFACE OWNER: Nancy & Ora Coffman

ROYALTY OWNER: GB Chapman Heirs & Assigns

UTM GPS NORTHING: 4342875.6 /

UTM GPS EASTING: 528125.0 / GPS ELEVATION: 1029

The Responsible Party named above has chosen to submit GPS coordinates in lieu of preparing a new well location plat for a plugging permit or assigned API number on the above well. The Office of Oil and Gas will not accept GPS coordinates that do not meet the following requirements:

1. Datum: NAD 1983, Zone: 17 North, Coordinate Units: meters, Altitude: height above mean sea level (MSL) – meters.
2. Accuracy to Datum – 3.05 meters
3. Data Collection Method:

Survey grade GPS : Post Processed Differential
Real-Time Differential

Mapping Grade GPS : Post Processed Differential
Real-Time Differential

4. Letter size copy of the topography map showing the well location.

I the undersigned, hereby certify this data is correct to the best of my knowledge and belief and shows all the information required by law and the regulations issued and prescribed by the Office of Oil and Gas.

Amie S. Bush
Signature

Landman
Title

2/11/2011
Date

RECEIVED
Office of Oil & Gas
APR 12 2011
WV Department of
Environmental Protection

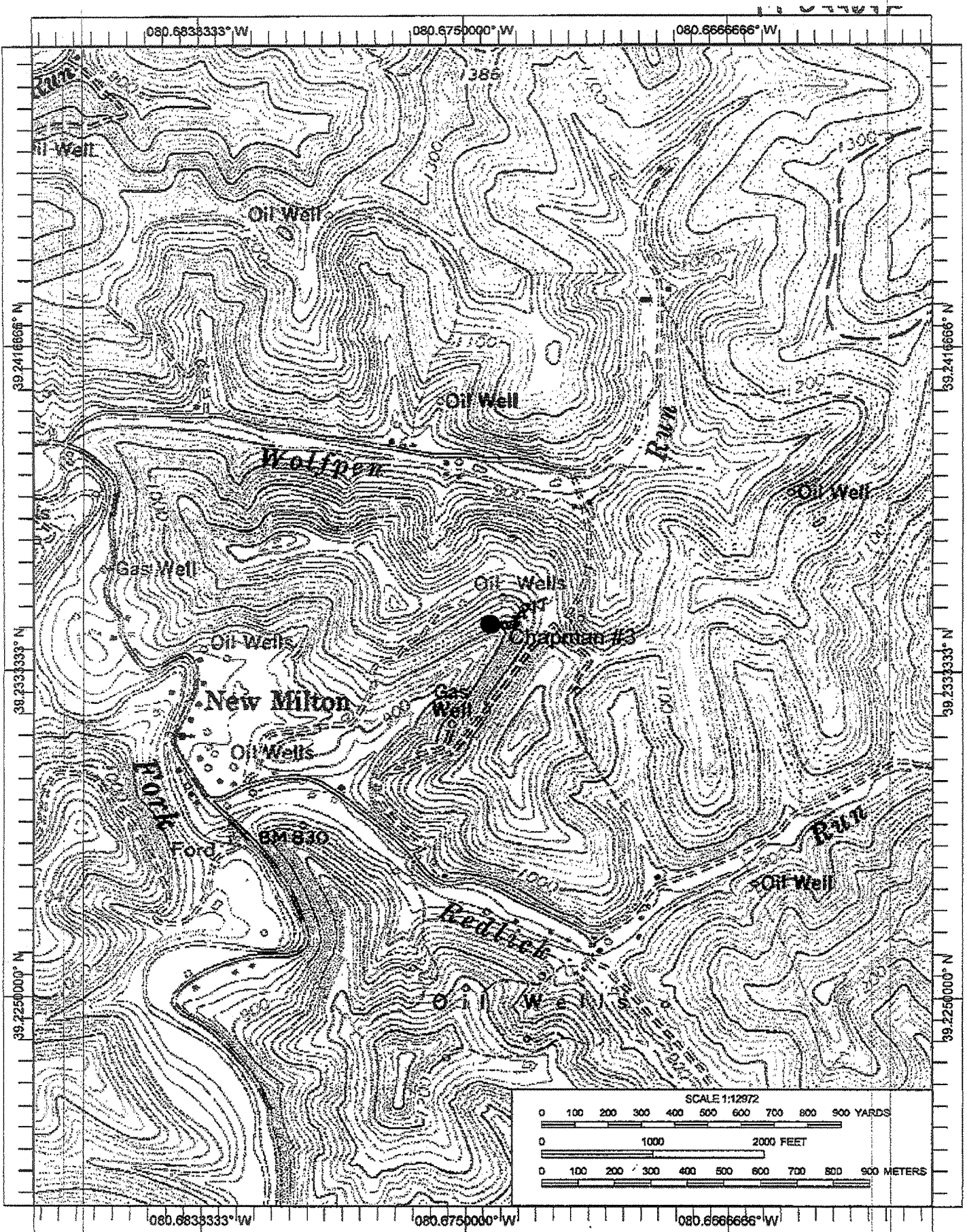

Copyright (C) 1997, Maptech, Inc.

WR-35

was: 017 73567

31-Aug-98

API # 47- 17-04469 N

State of West Virginia
Division of Oil and Gas
JAN 11 1999
WV Division of
Environmental Protection

State of West Virginia
Division of Environmental Protection
Section of Oil and Gas

Well Operator's Report of Well Work

Farm name: McCLAIN, S.L. SR.

Operator Well No.: G.B. CHAPMAN #3

LOCATION: Elevation: 1,029.00 Quadrangle: NEW MILTON

District: NEW MILTON County: DODDRIDGE
Latitude: 5600.0 Feet South of 39 Deg. 15Min. 0 Sec.
Longitude 2140.4 Feet West of 80 Deg. 40 Min. 0 Sec.

Company: UNITED OPERATING COMPANY
888 OAKWOOD ROAD, SUITE 120
CHARLESTON, WV 25314-0000

Agent: LYLE COFFMAN

Inspector: MIKE UNDERWOOD
Permit Issued: 08/31/98
Well work Commenced: 5/6/99
Well work Completed: 6/6/99
Verbal Plugging
Permission granted on:
Rotary Cable Rig
Total Depth (feet) 2274
Fresh water depths (ft)

Salt water depths (ft)

Is coal being mined in area (Y/N)?
Coal Depths (ft):

Casing & Tubing Size	Used in Drilling	Left in Well	Cement Fill Up Cu. Ft.
10	295		
8 1/4	1310		
5 3/4	12150		

OPEN FLOW DATA

Producing formation Pic Inlet Pay zone depth (ft) _____
Gas: Initial open flow _____ MCF/d Oil: Initial open flow _____ Bbl/d
Final open flow _____ MCF/d Final open flow _____ Bbl/d
Time of open flow between initial and final tests _____ Hours
Static rock Pressure _____ psig (surface pressure) after _____ Hours

Second producing formation _____ Pay zone depth (ft) _____
Gas: Initial open flow _____ MCF/d Oil: Initial open flow _____ Bbl/d
Final open flow _____ MCF/d Final open flow _____ Bbl/d
Time of open flow between initial and final tests _____ Hours
Static rock Pressure _____ psig (surface pressure) after _____ Hours

NOTE: ON BACK OF THIS FORM PUT THE FOLLOWING: 1). DETAILS OF PERFORATED INTERVALS, FRACTURING OR STIMULATING, PHYSICAL CHANGE, ETC. 2). THE WELL LOG WHICH IS A SYSTEMATIC DETAILED GEOLOGICAL RECORD OF ALL FORMATIONS, INCLUDING COAL ENCOUNTERED BY THE WELLBORE.

For: UNITED OPERATING COMPANY

By: Lyle Coffman
Date: 9-13-98

JAN 19 1999

0000 4469 N