

W.B. MAXWELL LEASE 2400 ACRES+ WELL NO. 4

LATITUDE 39°12'30"

LONGITUDE 80°47'30"

NOTES:
1. TIES TO WELLS ARE BASED ON GRID NORTH WV NORTH ZONE NAD '27.
2. TIES TO REFERENCES ARE BASED ON MAGNETIC NORTH 7-1-98.

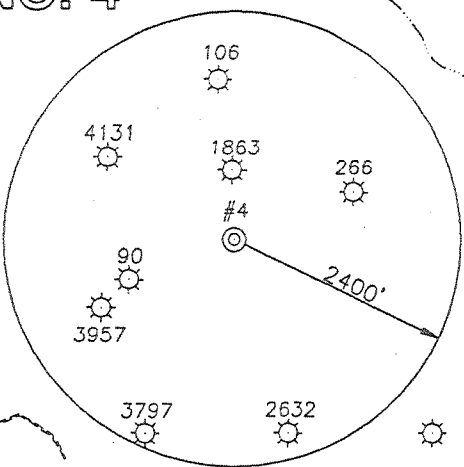

I.L. MORRIS
6603.75 AC.
(SURFACE)

I.L. MORRIS
6603.75 AC.
(SURFACE)

2400 ACRE MINERAL TRACT

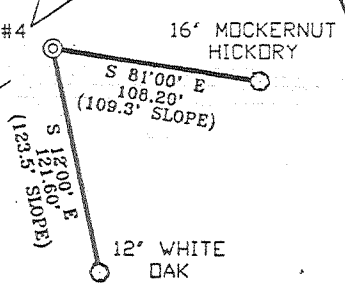
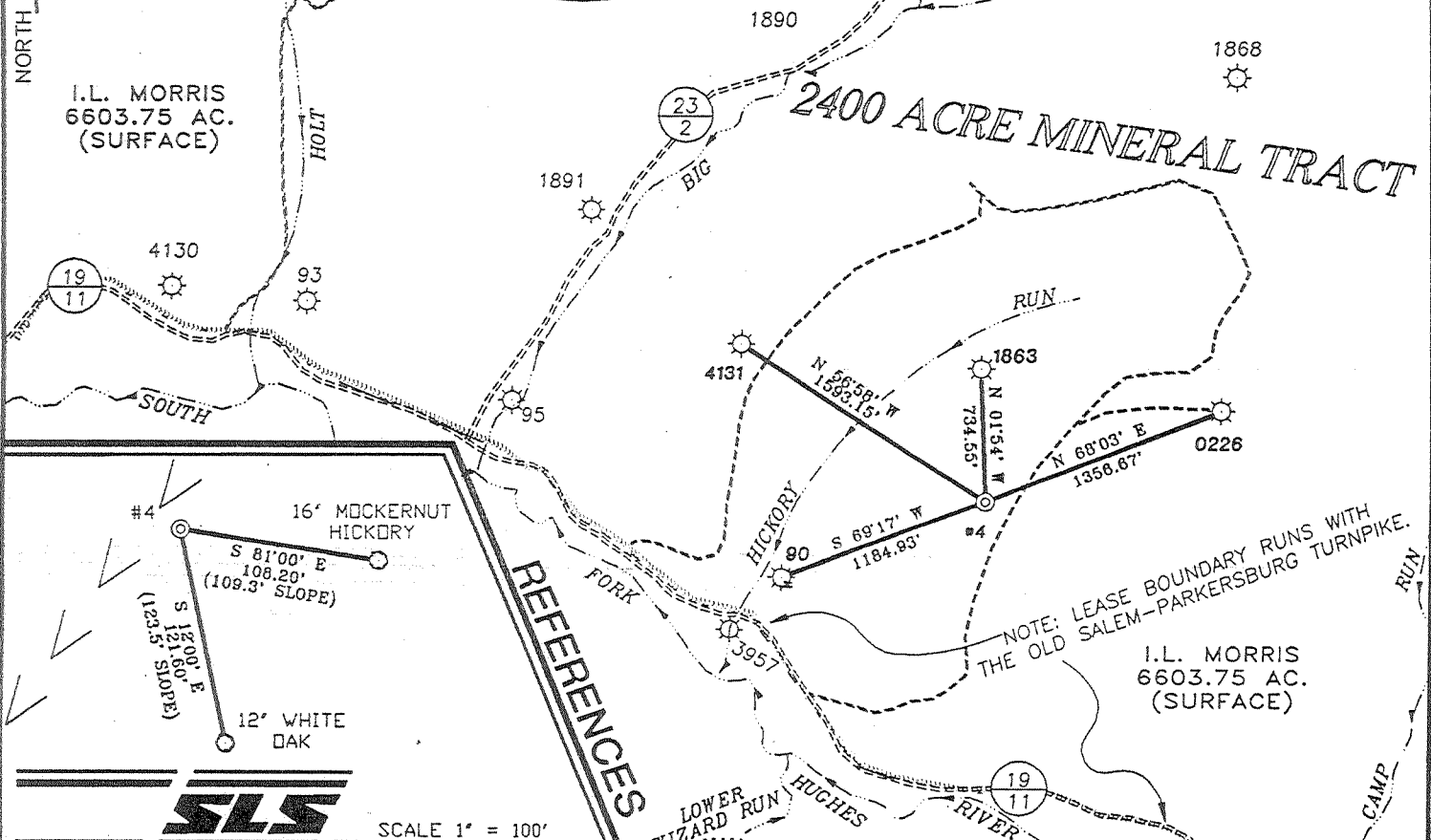

REFERENCES

SCALE 1" = 100'

I THE UNDERSIGNED, HEREBY CERTIFY THAT THIS PLAT IS CORRECT TO THE BEST OF MY KNOWLEDGE AND BELIEF AND SHOWS ALL THE INFORMATION REQUIRED BY LAW AND THE REGULATIONS ISSUED AND PRESCRIBED BY THE DEPARTMENT OF ENERGY.

P.S. 677 Gregory A. Smith

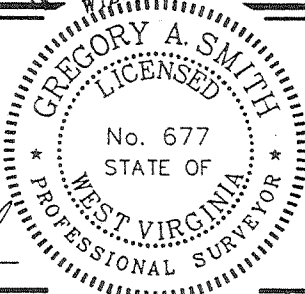

(+) DENOTES LOCATION OF WELL ON UNITED STATES TOPOGRAPHIC MAPS.
DATE JULY 2, 19 98
OPERATORS WELL NO. W.B. MAXWELL #4
API WELL NO. 47-017-04458
STATE COUNTY PERMIT

MINIMUM DEGREE OF ACCURACY 1 / 200 FILE NO. 3959P4 (67-41)
PROVEN SOURCE OF ELEVATION JUNCTION OF ROADS ELEVATION 886' SCALE 1" = 1000'

STATE OF WEST VIRGINIA
DIVISION OF ENVIRONMENTAL PROTECTION
OFFICE OF OIL AND GAS

WELL TYPE : OIL GAS LIQUID INJECTION WASTE DISPOSAL IF "GAS" PRODUCTION STORAGE DEEP SHALLOW

LOCATION : ELEVATION 1243 WATERSHED SOUTH FORK HUGHES RIVER
DISTRICT SOUTHWEST COUNTY DODDRIDGE QUADRANGLE OXFORD 7.5'

SURFACE OWNER I.L. MORRIS ACREAGE 6603.75
ROYALTY OWNER W.B. MAXWELL HEIRS ET AL LEASE ACREAGE 2400

PROPOSED WORK : LEASE NO. _____
DRILL CONVERT DRILL DEEPER REDRILL FRACTURE OR STIMULATE PLUG OFF OLD FORMATION PERFORATE NEW FORMATION PLUG AND ABANDON CLEAN OUT AND REPLUG OTHER _____
PHYSICAL CHANGE IN WELL (SPECIFY) _____ TARGET FORMATION ALEXANDER
ESTIMATED DEPTH 5741 5500'

WELL OPERATOR BLAZER ENERGY CORPORATION DESIGNATED AGENT ROBERT ALLEY
ADDRESS P.O. BOX 2347 CHARLESTON, WV 25328 ADDRESS P.O. BOX 2347 CHARLESTON, WV 25328

COUNTY NAME DODD
PERMIT 4458