

MAXWELL LEASE  
1557.637 ACRES

April 1998  
6/11/98

LATITUDE 39°15'00"  
LONGITUDE 80°45'00"

WELL # 28

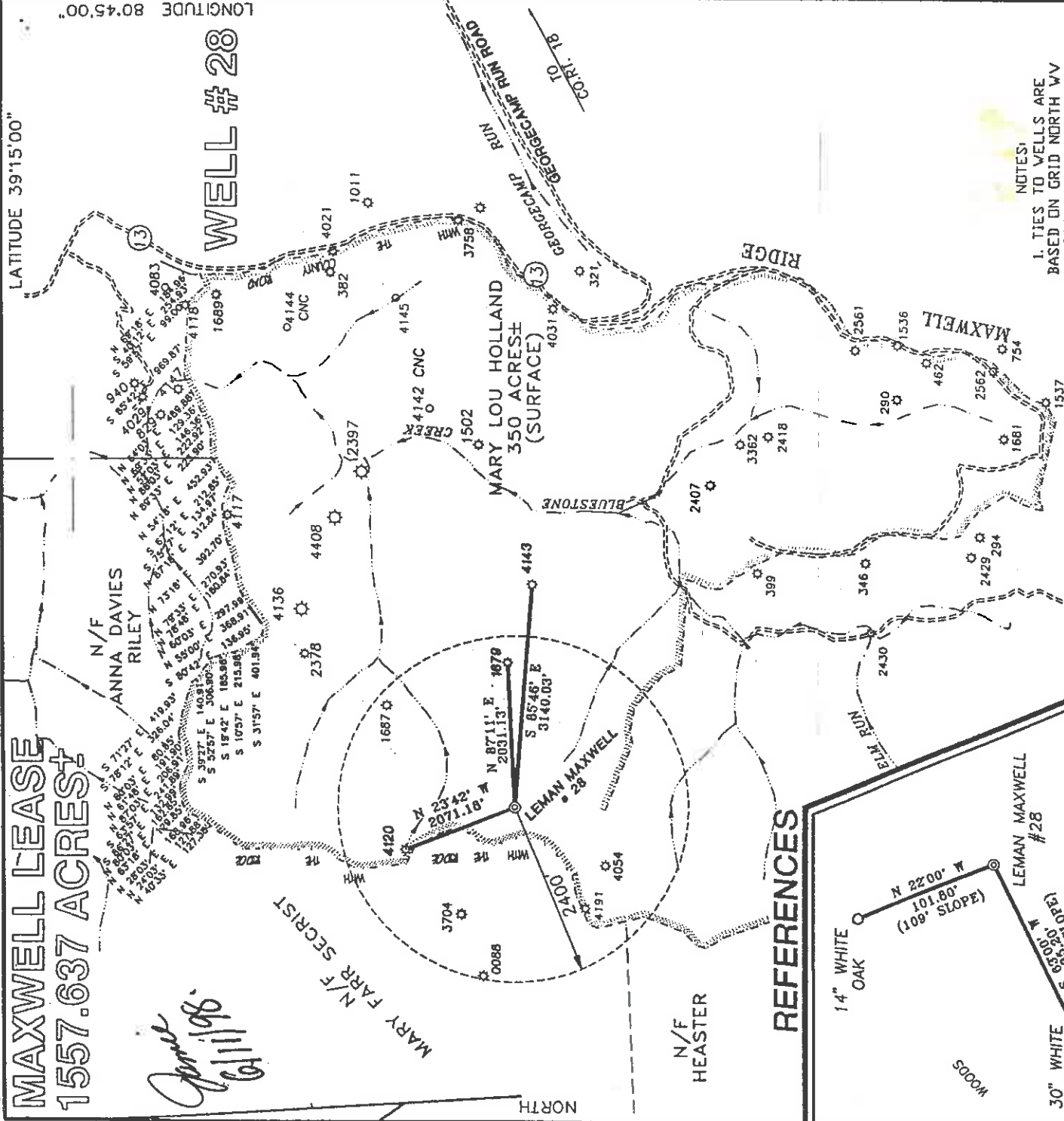

NOTES:  
1. TIES TO WELLS ARE BASED ON GRID NORTH WV NORTH ZONE NAD '27.  
2. TIES TO REFERENCES ARE BASED ON MAGNETIC NORTH 4-7-98.

REFERENCES

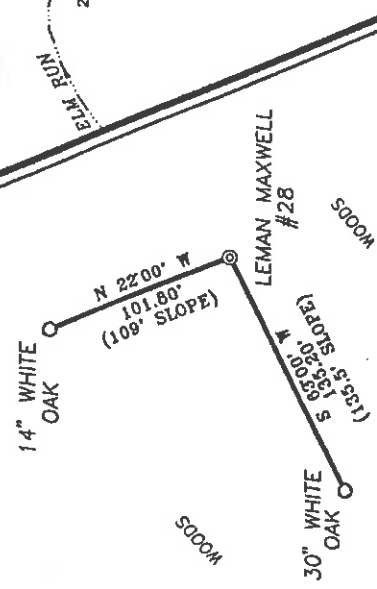

1" = 100'

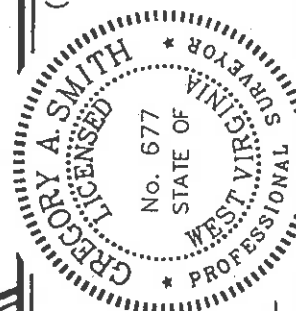

I THE UNDERSIGNED, HEREBY CERTIFY THAT THIS PLAN IS CORRECT TO THE BEST OF MY KNOWLEDGE AND BELIEF AND SHOWS ALL THE INFORMATION REQUIRED BY LAW AND THE REGULATIONS ISSUED AND PRESCRIBED BY THE DEPARTMENT OF ENERGY.

P.S. *Gregory A. Smith*  
677

MINIMUM DEGREE OF ACCURACY 1 / 200 FILE NO. 3149P28 (61-69)  
PROVEN SOURCE OF ELEVATION TOP OF KNOB ELEVATION 1333' SCALE 1" = 2000'

(+) DENOTES LOCATION OF WELL ON UNITED STATES TOPOGRAPHIC MAPS.  
DATE APRIL 15, 19 98  
OPERATORS WELL NO. LEMAN MAXWELL #28  
API WELL NO. 47-017 04448

STATE OF WEST VIRGINIA  
DIVISION OF ENVIRONMENTAL PROTECTION  
OFFICE OF OIL AND GAS  
COUNTY PERMIT CANCELLED

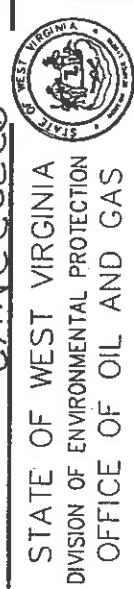

WELL TYPE: OIL  GAS  INJECTION  WASTE  LIQUID  DISPOSAL  IF "GAS" PRODUCTION  STORAGE  DEEP  SHALLOW

LOCATION: ELEVATION 1139' WATERSHED TRIBUTARY OF BLUESTONE CREEK  
DISTRICT WEST UNION COUNTY DODDRIDGE QUADRANGLE OXFORD 7.5'  
SURFACE OWNER MARY LOU HOLLAND ACREAGE 1557.637  
ROYALTY OWNER MARY LOU HOLLAND ET.AL. LEASE ACREAGE 1557.637  
PROPOSED WORK: LEASE NO. \_\_\_\_\_

DRILL  CONVERT  DRILL DEEPER  REDRILL  FRACTURE OR STIMULATE  PLUG OFF OLD FORMATION  PERFORATE NEW FORMATION  PLUG AND ABANDON  CLEAN OUT AND REPLUG  OTHER PHYSICAL CHANGE IN WELL (SPECIFY) \_\_\_\_\_ TARGET FORMATION ALEXANDER ESTIMATED DEPTH 5500'

WELL OPERATOR ANVIL OIL COMPANY DESIGNATED AGENT JUSTIN M. HENDERSON  
ADDRESS P.O. BOX 1230 FAIRMONT, WV 26554-1230  
APR 26 2000  
ADDRESS P.O. BOX 427 WEST UNION, WV 26456

DODD COUNTY NAME  
4448 CANC PERMIT

MAXWELL LEASE  
1557.637 ACRES

*James  
Smith*

6320'  
LATITUDE 39°15'00"

LONGITUDE 80°45'00"

WELL # 28

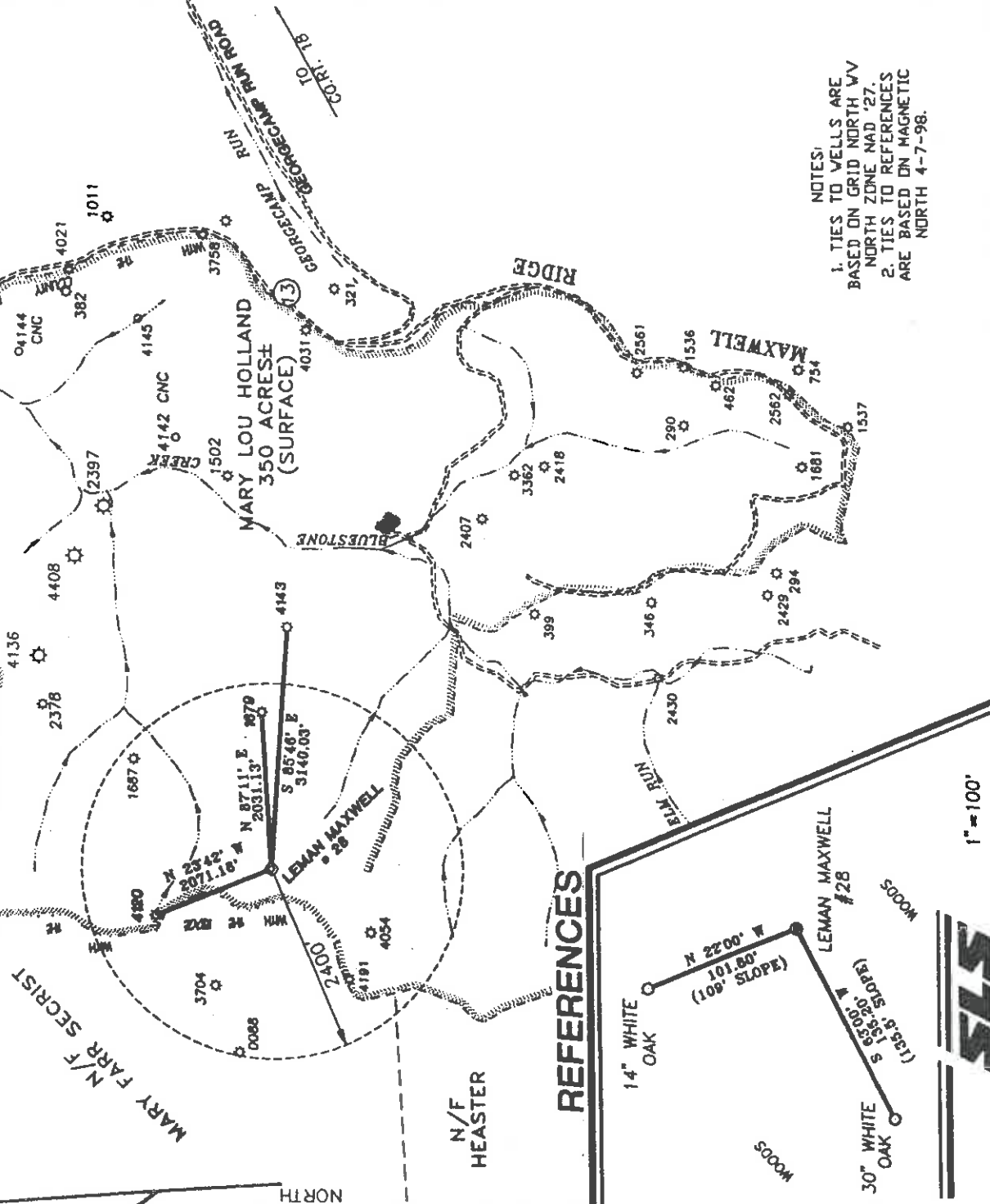

NOTES:  
 1. TIES TO WELLS ARE BASED ON GRID NORTH WV NORTH ZONE NAD '27.  
 2. TIES TO REFERENCES ARE BASED ON MAGNETIC NORTH 4-7-98.

REFERENCES

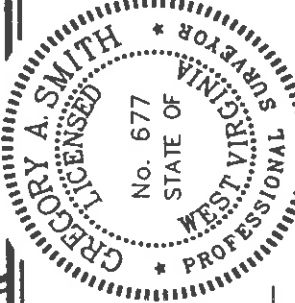
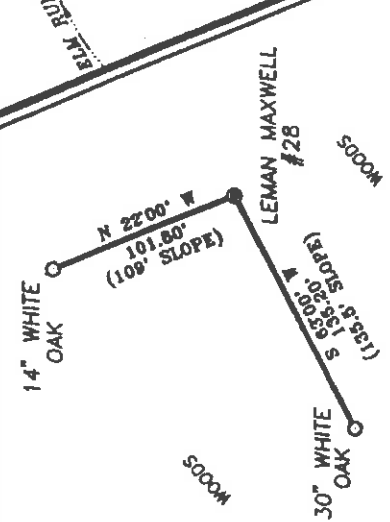

I THE UNDERSIGNED, HEREBY CERTIFY THAT THIS PLAT IS CORRECT TO THE BEST OF MY KNOWLEDGE AND BELIEF AND SHOWS ALL THE INFORMATION REQUIRED BY LAW AND THE REGULATIONS ISSUED AND PRESCRIBED BY THE DEPARTMENT OF ENERGY.

P.S. *Gregory A. Smith*  
 677

(+) DENOTES LOCATION OF WELL ON UNITED STATES TOPOGRAPHIC MAPS.  
 DATE APRIL 15, 19 98  
 OPERATORS WELL NO. LEMAN MAXWELL #28  
 API WELL NO. 47-017-04448  
 STATE COUNTY PERMIT



MINIMUM DEGREE OF ACCURACY 1/200 FILE NO. 3149P28 (61-69)  
 PROVEN SOURCE OF ELEVATION SCALE 1" = 2000'  
 TOP OF KNOB ELEVATION 1333'

WELL TYPE: OIL  GAS  INJECTION  DISPOSAL  "GAS" PRODUCTION  STORAGE  DEEP  SHALLOW

LOCATION: ELEVATION 1139' WATERSHED TRIBUTARY OF BLUESTONE CREEK  
 DISTRICT WEST UNION COUNTY DODDRIDGE QUADRANGLE OXFORD-7.5'  
 SURFACE OWNER MARY LOU HOLLAND ACREAGE 1557.637  
 ROYALTY OWNER MARY LOU HOLLAND ET.AL. LEASE ACREAGE 1557.637  
 PROPOSED WORK: LEASE NO. \_\_\_\_\_  
 DRILL  CONVERT  DRILL DEEPER  REDRILL  FRACTURE OR STIMULATE  PLUG OFF OLD  
 FORMATION  PERFORATE NEW FORMATION  PLUG AND ABANDON  CLEAN OUT AND REPLUG  OTHER  
 PHYSICAL CHANGE IN WELL (SPECIFY) \_\_\_\_\_ TARGET FORMATION ALEXANDER  
 ESTIMATED DEPTH 5500'

WELL OPERATOR ANVIL OIL COMPANY DESIGNATED AGENT JUSTIN M. HENDERSON  
 ADDRESS P.O. BOX 1230 FAIRMONT, WV 26554-1230 ADDRESS P.O. BOX 427 WEST UNION, WV 26456

DODD COUNTY NAME  
 4448 PERMIT

