

LATITUDE 39 - 22 - 30

2,375' West
11,150' South

LONGITUDE 80 - 45 - 00

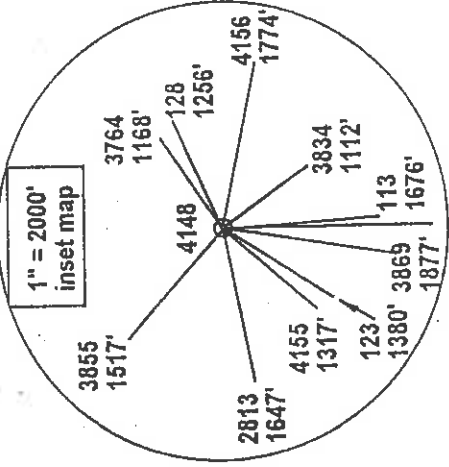
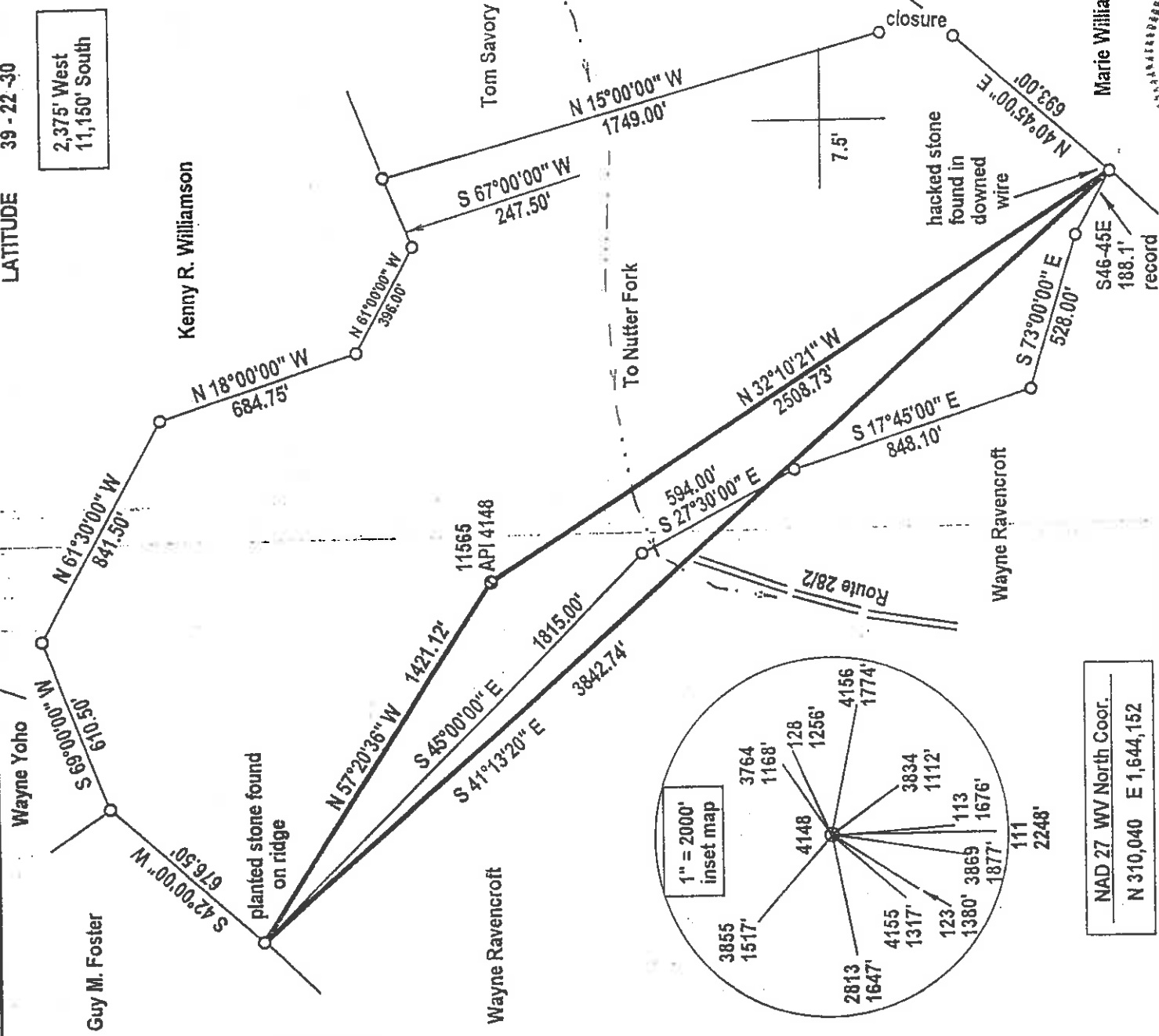

NAD 27 WV North Coord.
N 310,040 E 1,644,152

(+) DENOTES LOCATION OF WELL ON UNITED STATES TOPOGRAPHIC MAPS.

FILE NUMBER: _____
DRAWING NUMBER: _____
SCALE: 1" = 500'
MINIMUM DEGREE OF ACCURACY: 1 in 2500
PROVEN SOURCE OF ELEVATION: GPS Survey (submeter)

I, THE UNDERSIGNED, HEREBY CERTIFY THAT THIS PLAT IS CORRECT TO THE BEST OF MY KNOWLEDGE AND BELIEF AND SHOWS ALL THE INFORMATION REQUIRED BY LAW AND THE REGULATIONS ISSUED AND PRESCRIBED BY THE DEPARTMENT OF ENERGY.

(SIGNED) *J. Michael Evans*
J. Michael Evans, PS 900

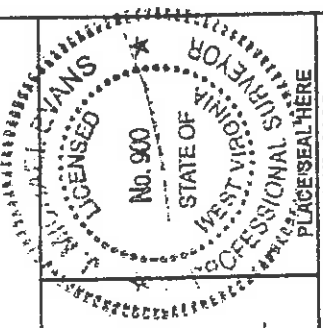

STATE OF WEST VIRGINIA
DIVISION OF ENVIRONMENTAL PROTECTION
OFFICE OF OIL AND GAS
#10 McJUNKIN ROAD
NITRO, WV 25143-2506
FORM WW-5

LAND SURVEYING SERVICES
21 CEDAR LANE, BRIDGEPORT, WV 26330
PHONE: 304-842-2018 OR 842-5762

DATE: August 17, 2002
OPERATORS WELL NO.: 11565
API WELL NO. 47 - 017 - 4148 F

WELL TYPE: OIL GAS LIQUID INJECTION WASTE DISPOSAL
(IF "GAS") PRODUCTION STORAGE DEEP SHALLOW
LOCATION: ELEVATION 985' WATERSHED Nutter Fork
DISTRICT West Union COUNTY Doddridge

QUADRANGLE West Union
SURFACE OWNER Tom & Janet Savory
OIL & GAS ROYALTY OWNER Clarence D. Chalfant, et al.

COUNTY NAME
LEASE NUMBER 99.25
ACREAGE 99.25
LEASE ACREAGE 99.25

PROPOSED WORK: DRILL CONVERT DRILL DEEPER REDRILL FRACTURE OR STIMULATE PLUG OFF OLD FORMATION
PERFORATE NEW FORMATION OTHER PHYSICAL CHANGE (SPECIFY) REWORK
PLUG & ABANDON CLEAN OUT & REPLUG

TARGET FORMATION _____ ESTIMATED DEPTH _____
WELL OPERATOR DOMINION EXPLORATION & PRODUCTION, INC., DESIGNATED AGENT Rodney J. Biggs
ADDRESS P. O. Box 1248, Jane Lew, WV 26378 ADDRESS P. O. Box 1248, Jane Lew, WV 26378

Dodd 4148 F

SEP 20 2002

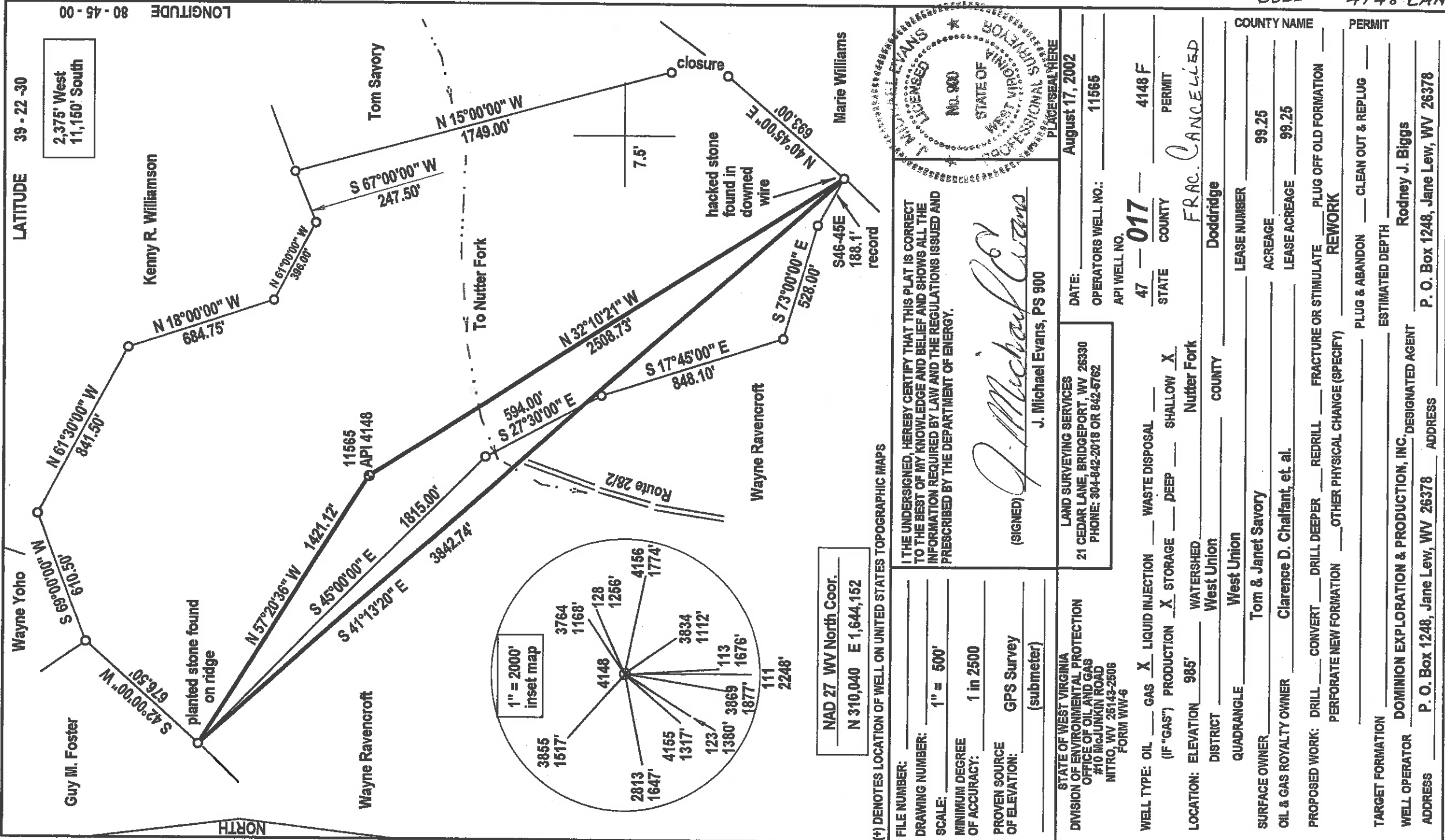

LATITUDE 39 - 22 - 30
LONGITUDE 80 - 45 - 00

2,375' West
11,150' South

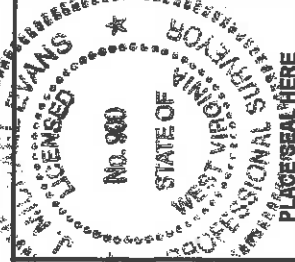

I, THE UNDERSIGNED, HEREBY CERTIFY THAT THIS PLAT IS CORRECT TO THE BEST OF MY KNOWLEDGE AND BELIEF AND SHOWS ALL THE INFORMATION REQUIRED BY LAW AND THE REGULATIONS ISSUED AND PRESCRIBED BY THE DEPARTMENT OF ENERGY.

(SIGNED) *J. Michael Evans*
J. Michael Evans, PS 900

FILE NUMBER: _____
DRAWING NUMBER: _____
SCALE: 1" = 500'
MINIMUM DEGREE OF ACCURACY: 1 in 2500
PROVEN SOURCE OF ELEVATION: GPS Survey (submeter)

STATE OF WEST VIRGINIA
DIVISION OF ENVIRONMENTAL PROTECTION
OFFICE OF OIL AND GAS
#10 McJUNKIN ROAD
NITRO, WV 25143-2506
FORM WVW-6

LAND SURVEYING SERVICES
21 CEDAR LANE, BRIDGEPORT, WV 26330
PHONE: 304-842-2018 OR 842-5762

DATE: August 17, 2002
OPERATORS WELL NO.: 11565
API WELL NO. 47-017

WELL TYPE: OIL GAS LIQUID INJECTION WASTE DISPOSAL SHALLOW DEEP

(IF "GAS") PRODUCTION STORAGE REFRILL FRACTURE OR STIMULATE PLUG OFF OLD FORMATION PERFORATE NEW FORMATION OTHER PHYSICAL CHANGE (SPECIFY) REWORK

LOCATION: ELEVATION 985' WATERSHED West Union DISTRICT West Union QUADRANGLE Tom & Janet Savory

SURFACE OWNER Tom & Janet Savory ACREAGE 99.25 LEASE NUMBER 99.25

OIL & GAS ROYALTY OWNER Clarence D. Chalfant, et al. ACREAGE 99.25 LEASE ACREAGE 99.25

PROPOSED WORK: DRILL CONVERT DRILL DEEPER REDRILL FRACTURE OR STIMULATE PLUG OFF OLD FORMATION PERFORATE NEW FORMATION OTHER PHYSICAL CHANGE (SPECIFY) REWORK

TARGET FORMATION _____ PLUG & ABANDON CLEAN OUT & REPLUG _____ ESTIMATED DEPTH _____

WELL OPERATOR DOMINION EXPLORATION & PRODUCTION, INC. DESIGNATED AGENT Rodney J. Biggs

ADDRESS P. O. Box 1248, Jane Lew, WV 26378 ADDRESS P. O. Box 1248, Jane Lew, WV 26378

COUNTY NAME Doddridge COUNTY PERMIT 4148 F

PLACE SEAL HERE

0000 4148 CANCEL

MAY 26 2006

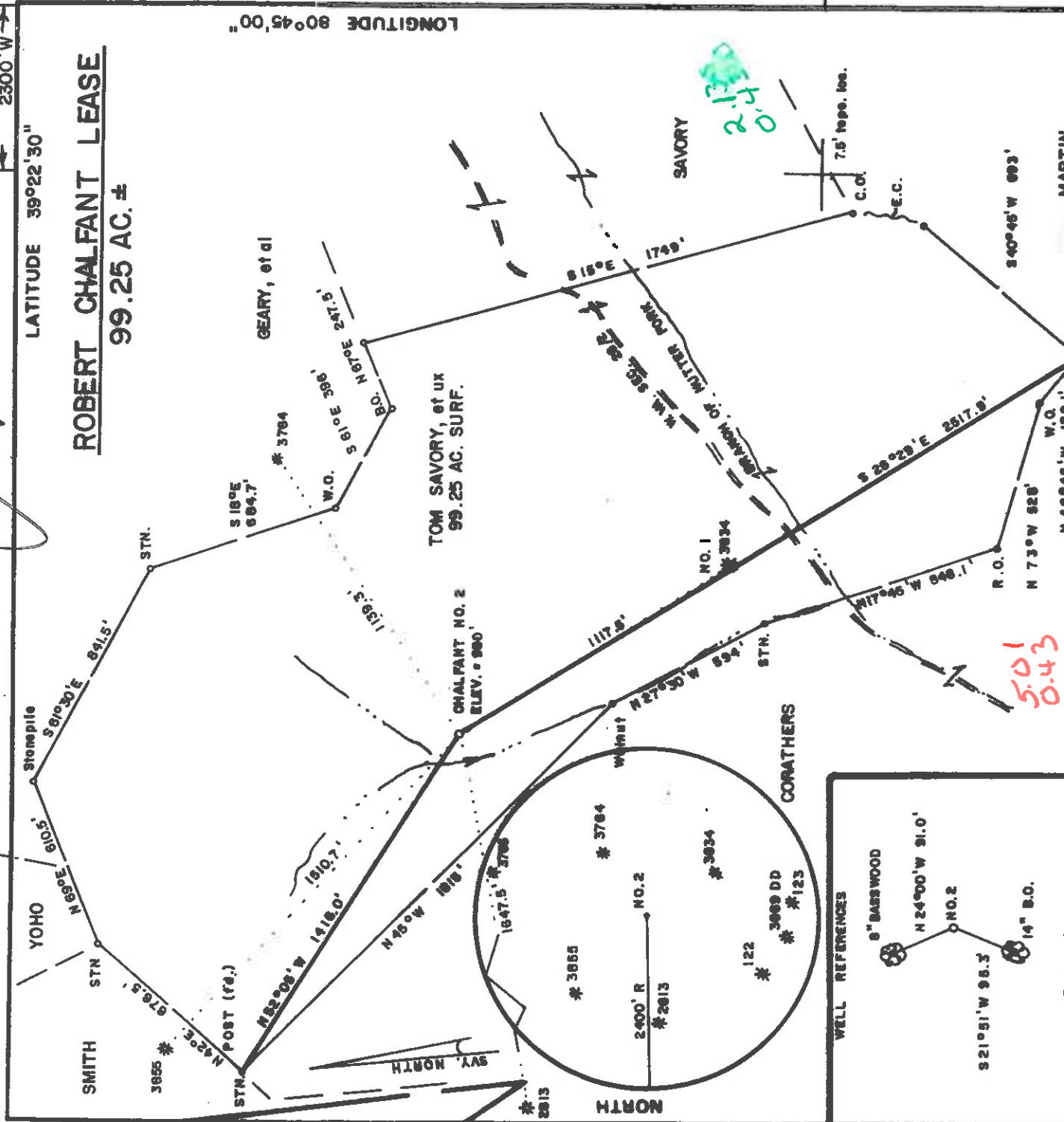

ROBERT CHALFANT LEASE
99.25 AC. ±

LATITUDE 39°22'30"

LONGITUDE 80°45'00"

FILE NO. _____
DRAWING NO. _____
SCALE 1" = 500'
MINIMUM DEGREE OF ACCURACY 1/200
PROVEN SOURCE OF ELEVATION JCT. OF ROADS
SOUTH OF LEASE ELEV = 862'

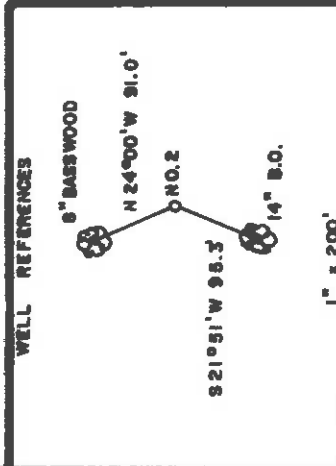

I THE UNDERSIGNED, HEREBY CERTIFY THAT THIS PLAT IS CORRECT TO THE BEST OF MY KNOWLEDGE AND BELIEF AND SHOWS ALL THE INFORMATION REQUIRED BY LAW AND THE REGULATIONS ISSUED AND PRESCRIBED BY THE DEPARTMENT OF MINES.
Mark C. Echard
MARK C. ECHARD
(SIGNED)
R.P.E. _____ L.L.S. 490



(+) DENOTES LOCATION OF WELL ON UNITED STATES TOPOGRAPHIC MAPS
FORM IV-6
(8-78)



STATE OF WEST VIRGINIA
DEPARTMENT OF MINES
OIL AND GAS DIVISION

DATE DECEMBER 17, 19 93
OPERATOR'S WELL NO. CHALFANT NO. 2
API WELL NO. 47-017-0448
STATE VA COUNTY PERMIT

WELL TYPE: OIL GAS LIQUID INJECTION WASTE DISPOSAL
(IF "GAS.") PRODUCTION STORAGE DEEP SHALLOW
LOCATION: ELEVATION 980 WATER SHED BRANCH OF NUTTER FORK
DISTRICT WEST UNION COUNTY DODDRIDGE
QUADRANGLE WEST UNION 7.5 ACREAGE 99.25
SURFACE OWNER TOM SAVORY, et ux
OIL & GAS ROYALTY OWNER CLARENCE D. CHALFANT, et al LEASE ACREAGE 99.25

LEASE NO. _____
PROPOSED WORK: DRILL CONVERT DRILL DEEPER REDRILL FRACTURE OR STIMULATE PLUG OFF OLD FORMATION PERFORATE NEW FORMATION OTHER PHYSICAL CHANGE IN WELL (SPECIFY) _____

PLUG AND ABANDON CLEAN OUT AND REPLUG
TARGET FORMATION BENSON - ALEXANDER ESTIMATED DEPTH 560'
WELL OPERATOR TREK, INC. DESIGNATED AGENT CANDACE MCGLOSKEY
ADDRESS P.O. BOX 5087 VIENNA, W.V. 26105

AUG 19 1994



State of West Virginia
Division of Environmental Protection
Section of Oil and Gas

DEC 09 1994

Permitting
Office of Oil & Gas Well Operator's Report of Well Work
Farm name: SAVORY, TOM ETUX. Operator Well No.: CHALFANT #2

LOCATION: Elevation: 980.00 Quadrangle: WEST UNION

District: WEST UNION County: DODDRIDGE
Latitude: 11100 Feet South of 39 Deg. 22Min. 30 Sec.
Longitude 2300 Feet West of 80 Deg. 45 Min. 0 Sec.

Company: TREK, INC.

P. O. BOX 5087
VIENNA, WV 26105-5087

Agent: EDWARD B. KIME

Inspector: MIKE UNDERWOOD
Permit Issued: 08/18/94
Well work Commenced: 9/9/94
Well work Completed: 9/22/94
Verbal Plugging
Permission granted on: N/A
Rotary X Cable Rig
Total Depth (feet) 5480'
Fresh water depths (ft) 30', 80'

Salt water depths (ft) No show

Is coal being mined in area (Y/N)? N
Coal Depths (ft):

Casing & Tubing Size	Used in Drilling	Left in Well	Cement Fill Up Cu. Ft.
11-3/4	131	131	65 sks CTS
8-5/8	1192	1192	335 sks CTS
4-1/2		5418	225sks

OPEN FLOW DATA

5304'-34'

Producing formation Alexander/Benson,

Gas: Initial open flow 1.00 MCF/d Oil: Initial open flow (ft) 5000'-04'
Final open flow 0 MCF/d Final open flow 0 Bbl/d
Time of open flow between initial and final tests _____ Hours
Static rock Pressure 1200 psig (surface pressure) after 48 Hours

Second producing formation _____

Gas: Initial open flow _____ MCF/d Oil: Initial open flow (ft) _____ Bbl/d
Final open flow _____ MCF/d Final open flow _____ Bbl/d
Time of open flow between initial and final tests _____ Hours
Static rock Pressure _____ psig (surface pressure) after _____ Hours

NOTE: ON BACK OF THIS FORM PUT THE FOLLOWING: 1). DETAILS OF PERFORATED INTERVALS, FRACTURING OR STIMULATING, PHYSICAL CHANGE, ETC. 2). THE WELL LOG WHICH IS A SYSTEMATIC DETAILED GEOLOGICAL RECORD OF ALL FORMATIONS, INCLUDING COAL ENCOUNTERED BY THE WELLBORE.

For: TREK, INC.

By: Candace Mc Cleary
Date: 12/8/94

Perforated 1st Stage at a depth of 5304-5334, 14 shots
 Fraced with 689 bbls 20# gell water, 10,000# 80/100 & 33,500# 20/40
 sand, 90,000SCF nitrogen gas. Formation break occurred at 2664 psi, avg
 treatment psi, 3049, avg fluid rate, 27 bbl/minute, ISIP, 1716 psi.

Perforated 2nd stage at a depth of 5000-50004, 16 shots
 Fraced with 635 bbls 20# gell water, 10,000# 80/100 & 39,540# 20/40
 sand, 75,000 SCF nitrogen gas. Formation break occurred at 3225 psi, avg
 treatment psi, 2793, avg fluid rate, 23 bbl/minute, ISIP, 1890 psi.

Permian sands and shales	surface	500	
Pennsylvanian snads & shales	500	1900	
Big Lime shale	1926	1983	
Keener Sand shale	1984	1985	
Big Injun Sand shale	1986	2006	
Big Injun Sand shale	2007	2009	
Weir shale/siltstone	2010	2126	
Gantz shale/siltstone	2127	2255	
Gordon Sand shale/siltstone	2256	2352	
Warren Shale/siltstone	2353	2467	
Riley shale/siltstone	2468	2487	
Benson Sand shale/siltstone	2488	2691	
Alexander Sand shale/siltstone	2692	2726	
TD	2727	3357	
	3358	3397	
	3398	4529	
	4530	4580	
	4581	4998	
	4999	5003	gas
	5004	5297	
	5298	5338	gas
		5480	
		5480	

04961

Well Operator: TREK, Inc. 49660

Operator's Well Number: Chalfant #2

3) Elevation: 980'

Well type: (a) Oil / or Gas X/

(b) If Gas: Production / Underground Storage /
Deep / Shallow X/

5) Proposed Target Formation(s): Alexander/Benson

RECEIVED
WV Division of
Environmental Protection

6) Proposed Total Depth: 5600' feet

7) Approximate fresh water strata depths: 144' AUG 17 1994

8) Approximate salt water depths: 1324'

9) Approximate coal seam depths: N/A Permitting
Office of Oil & Gas

10) Does land contain coal seams tributary to active mine? Yes / No X/

11) Proposed Well Work: Drilling and Completion including frac.

12)

New Well.

CASING AND TUBING PROGRAM

TYPE SPECIFICATIONS FOOTAGE INTERVALS CEMENT

TYPE	Size	Grade	Weight per ft.	For drilling	Left in well	Fill-up (cu. ft.)
Conductor	11 1/4	STD	11 3/4	30'	120'	N/A
Fresh Water						
Coal						
Intermediate	8 5/8	STD	23#	1200'	1200'	CTS By rule 15-05
Production	4 1/2	STD	10.5#		5600'	300 sks or by rule 15-04
Tubing						
Liners						

PACKERS : Kind N/A

Sizes

Depths set

For Office of Oil and Gas Use Only

Fee(s) paid: GP

Well Work Permit GP

Reclamation Fund GP

WPCP

Plat GP WW-9

WW-2B

Bond GP

Blanket Letter GP

Agent

(Type)

1) Date: Aug. 2, 1994
2) Operator's well number
Chalfant #2
3) API Well No: 47 - 017 - 4148
State - County - Permit

STATE OF WEST VIRGINIA
DEPARTMENT OF ENERGY, DIVISION OF OIL AND GAS

NOTICE AND APPLICATION FOR A WELL WORK PERMIT

4) Surface Owner(s) to be served:

(a) Name	<u>Tom Savory</u>	5) (a) Coal Operator	Name	
Address	<u>4354 Kenneth Rd</u>	Address	Address	
	<u>Stow, Ohio 44224</u>	(b) Coal Owner(s) With Declaration	Name	
(b) Name		Address	Address	
Address		Name	Name	
		Address	Address	
(c) Name		(c) Coal Lessee with Decl	Name	
Address		Address	Address	

6) Inspector Mike Underwood
Address Rt. 2 Box 135
Salem, WV 26426
Telephone (304) - 782-1043

RECEIVED
WV Division of
Environmental Protection
AUG 17 1994

TO THE PERSON(S) NAMED ABOVE TAKE NOTICE THAT:

Included is the lease or leases or other continuing contracts by which I hold the right to extract oil and gas OR **Permitting Office of Oil & Gas**

Included is the information required by Chapter 22B, Article 1, Section 8(d) of the Code of West Virginia (see page 2)

I certify that as required under Chapter 22B of the West Virginia Code I have served copies of this notice and application, a location plat, and accompanying documents pages 1 through 8 on the above named parties, by:

- Personal Service (Affidavit attached)
- Certified Mail (Postmarked postal receipt attached)
- Publication (Notice of Publication attached)

I have read and understand Chapter 22B and 38 CSR 11-18, and I agree to the terms and conditions of any permit issued under this application.

I certify under penalty of law that I have personally examined and am familiar with the information submitted on this application form and all attachments, and that based on my inquiry of those individuals immediately responsible for obtaining the information, I believe that the information is true, accurate, and complete.

I am aware that there are significant penalties for submitting false information, including the possibility of fine and imprisonment.

Well Operator TRERK Inc.
By: [Signature]
Its: President
Address P.O. Box 5087
Vienna, WV 26105

Telephone (304) 295-8735, 1994

Subscribed and sworn before me this 2nd day of August, 1994
[Signature] Notary Public
My commission expires 10/16/2001