

39° 22' 30"

Latitude

70° 32' 30"

Longitude

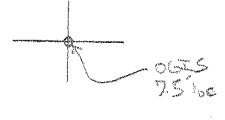

Topo Location

7.5' Loc. 1.01 S 15' Loc. _____
0.91 W (calc.) _____

Company _____

Farm S. G. Starks #3

15' Quad _____
(sec.)

7.5' Quad Salem

District McClelland

WELL LOCATION PLAT

County 017 Permit 4093 N

STATE OF WEST VIRGINIA
DIVISION OF ENVIRONMENTAL PROTECTION
SECTION OF OIL AND GAS

WELL REGISTER ASSIGNMENT

This API Number 47- 17-04093, issued to FLUHARTY ENTERPRISES, INC. is evidence of permission to operate the well that is referenced at the location described on the attached plat, subject to the provisions of Chapters 22 and 22B of the West Virginia Code of 1931, as amended, and all rules and regulations promulgated thereunder. The name and telephone number of the Oil and Gas Inspector for this well is MIKE UNDERWOOD
304-782-1043.

Spills or emergency discharges must be reported to 1-800-654-3312.

Failure to abide by all statutory and regulatory provisions governing all duties and operations hereunder may result in suspension or revocation of your permits and in addition may result in civil and/or criminal penalties.

The enclosed WR-35 must be completed by you and returned to this office. In addition annual production reports must be submitted on this well and failure to do so may require you to plug the well.

Theodore M. Streit
Chief

By: 

Title: _____

Operator's Well No: S. C. STARKS 3

Farm Name:

API Well Number : 47- 17-04093 N

Date Issued : 01/27/94

RECEIVED
WV Dept. of
Environmental Protection

JUN 29 93

Permitting
Office of Oil & Gas

STATE OF WEST VIRGINIA
REPRESENTED BY THE
STATE OF WEST VIRGINIA GEOLOGICAL SURVEY
AND OTHER STATE AGENCIES

39 22 30

35' 36" 37' 38' 39' 40' 41' 42' 43' 44' 45' 46' 47' 48' 49' 50' 51' 52' 53' 54' 55' 56' 57' 58' 59' 60'

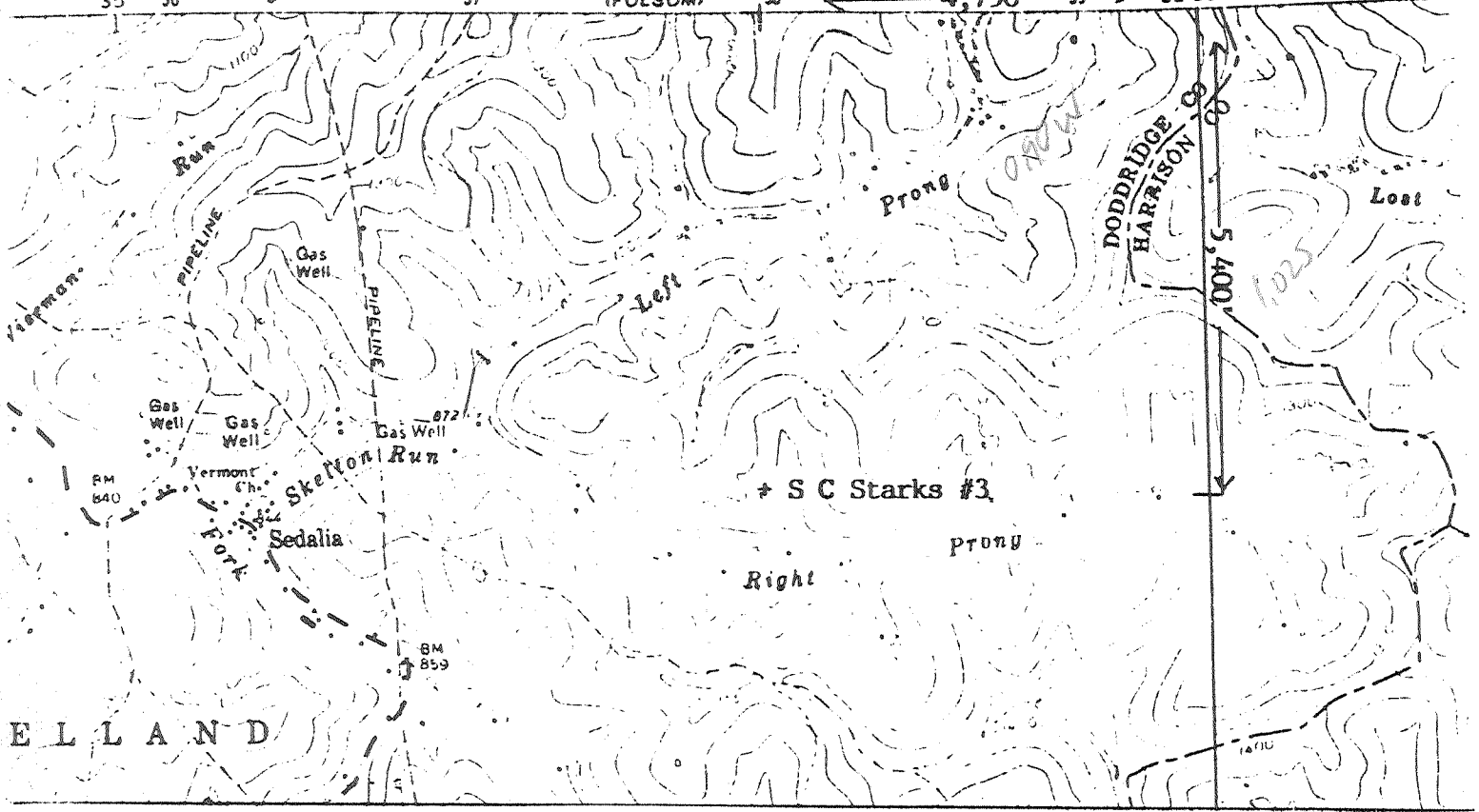

I, the undersigned, hereby certify that
this plat is correct to the best of my
knowledge and belief.

SIGNED Thomas J. Fluharty
TITLE President

17502

DATE June 21, 19 93
OPERATORS WELL NO. #3
API WELL NO. 019-4093-N

STATE OF WEST VIRGINIA
DEPARTMENT OF ENERGY
OIL AND GAS DIVISION

WELL TYPE: OIL GAS LIQUID INJECTION _____ WASTE DISPOSAL _____
"GAS" PRODUCTION STORAGE _____ DEEP _____ SHALLOW

LOCATION: ELEVATION 1,020' WATER SHEED Right Prong of Skelton Run
DISTRICT McClelland COUNTY Doddridge
QUADRANGLE Salem 545

SURFACE OWNER Unknown At This Time = UATT ACREAGE UATT
OIL & GAS ROYALTY OWNER S C Starks LEASE ACREAGE UATT
LEASE NO. UATT

PRODUCING FORMATION Big Injun TOTAL DEPTH UATT

WELL OPERATOR Fluharty Enterprises, Inc. DESIGNATED AGENT Thomas J. Fluharty
ADDRESS P. O. Box 226 ADDRESS P. O. Box 226
Salem, WV 26426 Salem, WV 26426

Section 2