

# ASHLAND / HOLLAND LEASE

## P/O 1500 ACRES±

### WELL NO. 4

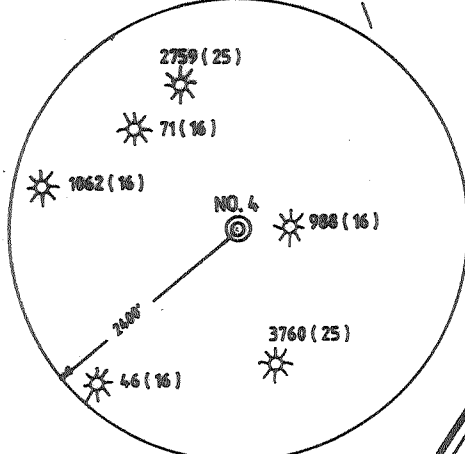
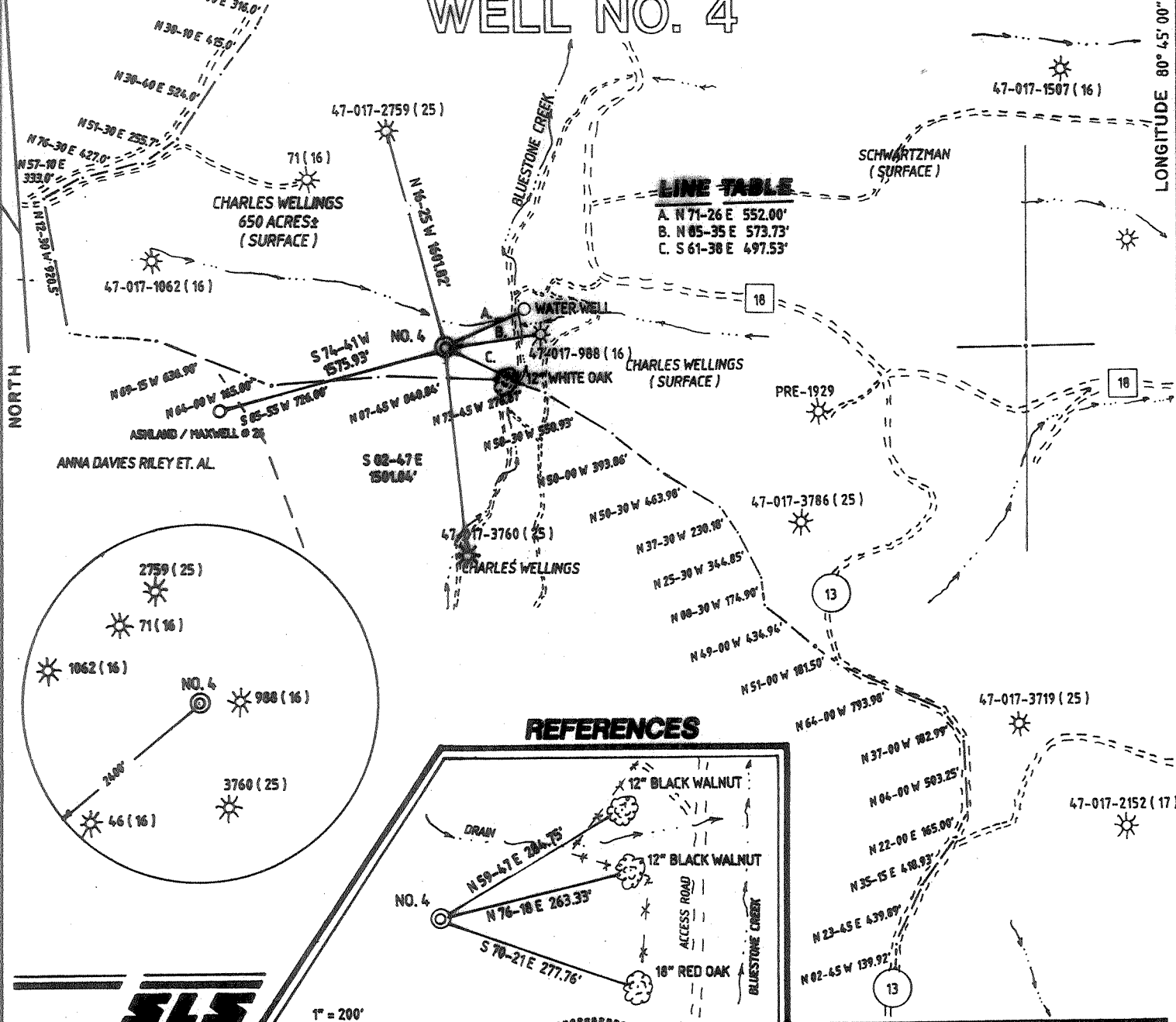

### REFERENCES

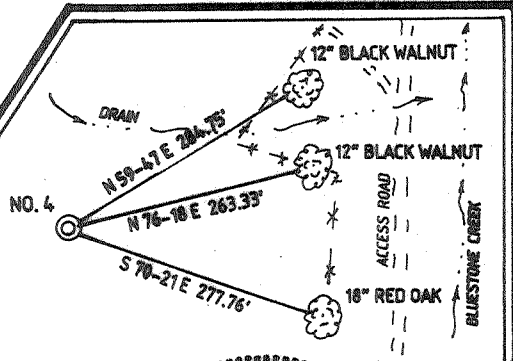

1" = 200'

I THE UNDERSIGNED, HEREBY CERTIFY THAT THIS PLAT IS CORRECT TO THE BEST OF MY KNOWLEDGE AND BELIEF AND SHOWS ALL THE INFORMATION REQUIRED BY LAW AND THE REGULATIONS ISSUED AND PRESCRIBED BY THE DEPARTMENT OF ENERGY.

L.L.S. 677 *Gregory A. Smith*

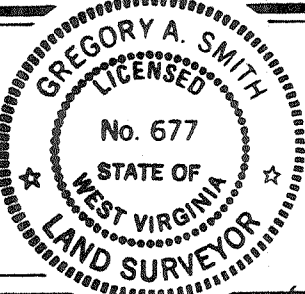

(+) DENOTES LOCATION OF WELL ON UNITED STATES TOPOGRAPHIC MAPS.  
 DATE NOVEMBER 16, 19 93  
 OPERATORS WELL NO. ASHLAND / HOLLAND NO. 4  
 API WELL NO. 47-017-4082 *Cancelled*  
 STATE WV COUNTY DODDRIDGE PERMIT SEE: 017-4121

MINIMUM DEGREE OF ACCURACY 1 / 200 FILE NO. 3028 (66-23)  
 PROVEN SOURCE OF ELEVATION TOP OF KNOB ELEVATION 1285' SCALE 1" = 1000'

**STATE OF WEST VIRGINIA**  
DEPARTMENT OF ENERGY  
**OIL AND GAS DIVISION**



WELL TYPE: OIL  GAS  LIQUID INJECTION  WASTE DISPOSAL  IF "GAS" PRODUCTION  STORAGE  DEEP  SHALLOW

LOCATION: ELEVATION 854' WATERSHED BLUESTONE CREEK  
 DISTRICT WEST UNION COUNTY DODDRIDGE QUADRANGLE WEST UNION 7.5'

SURFACE OWNER CHARLES WELLINGS ACREAGE 650 OF 1500  
 ROYALTY OWNER LEWIS MAXWELL III ET. AL. LEASE ACREAGE 1500  
 PROPOSED WORK: LEASE NO. WVO2584-+  
 DRILL  CONVERT  DRILL DEEPER  REDRILL  FRACTURE OR STIMULATE  PLUG OFF OLD FORMATION  PERFORATE NEW FORMATION  PLUG AND ABANDON  CLEAN OUT AND REPLUG  OTHER   
 PHYSICAL CHANGE IN WELL (SPECIFY) \_\_\_\_\_ TARGET FORMATION ALEXANDER  
 ESTIMATED DEPTH 5049'

WELL OPERATOR EASTERN AMERICAN ENERGY CORPORATION DESIGNATED AGENT JOHN M. PALETTI  
 ADDRESS BOX N GLENVILLE, WV. 26351 ADDRESS 501 56th ST. CHARLESTON, WV. 25304

COUNTY NAME DODDRIDGE PERMIT 4082

