

39° 15' 00"

Latitude

80° 42' 30"

Longitude

Topo Location

7.5' Loc. 2.215 15' Loc. 2.215  
0.59W (calc.) 2.82W

Company Waco Oil & Gas Co., Inc.  
Farm Gene Walton, et. al. #9  
15' Quad Tadon (NW)  
(sec.)  
7.5' Quad New Milton  
District New Milton

WELL LOCATION PLAT

County 017 Permit 3984

LATITUDE 39° 15'

LONGITUDE 80° 42' 30" 11,750' S

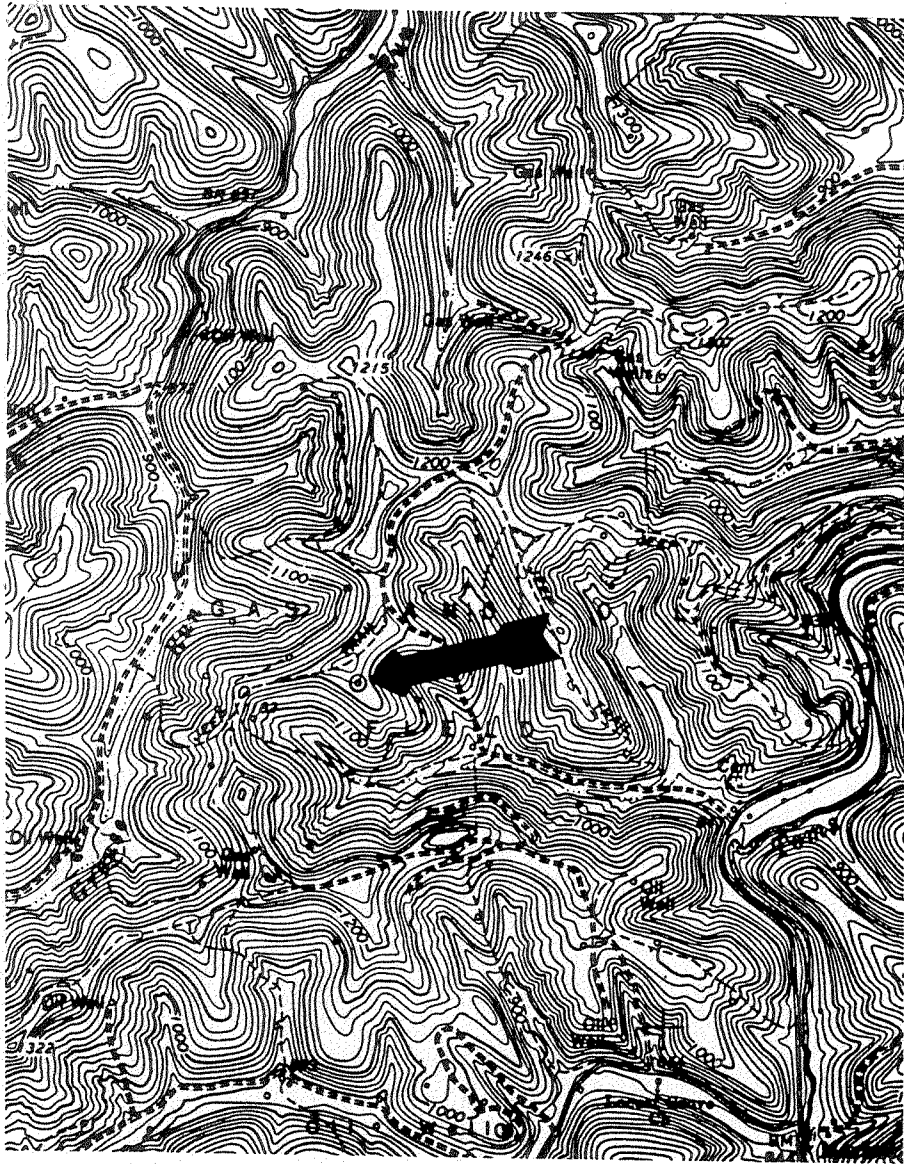

RECEIVED  
Office of Oil & Gas  
Permitting  
0 3 92  
WV Division of  
Environmental Protection

FILE NO. \_\_\_\_\_  
DRAWING NO. \_\_\_\_\_  
SCALE \_\_\_\_\_  
MINIMUM DEGREE OF  
ACCURACY \_\_\_\_\_  
PROVEN SOURCE OF  
ELEVATION \_\_\_\_\_

I THE UNDERSIGNED, HEREBY CERTIFY THAT,  
THIS PLAT IS CORRECT TO THE BEST OF MY  
KNOWLEDGE AND BELIEF AND SHOWS ALL THE  
INFORMATION REQUIRED BY LAW AND THE REGU-  
LATIONS ISSUED AND PRESCRIBED BY THE DEPART-  
MENT OF MINES.  
(SIGNED) \_\_\_\_\_  
R.P.E. \_\_\_\_\_ L.L.S. \_\_\_\_\_

PLACE SEAL HERE

(+) DENOTES LOCATION OF  
WELL ON UNITED STATES  
TOPOGRAPHIC MAPS

FORM IV-6  
(8-78)



DATE July 23, 1992  
OPERATOR'S WELL NO. John Walton #9  
API WELL NO. \_\_\_\_\_  
47 - 017 - 3984  
STATE COUNTY PERMIT

STATE OF WEST VIRGINIA  
DEPARTMENT OF MINES  
OIL AND GAS DIVISION

WELL TYPE: OIL \_\_\_ GAS x LIQUID INJECTION \_\_\_ WASTE DISPOSAL \_\_\_  
(IF "GAS,") PRODUCTION \_\_\_ STORAGE \_\_\_ DEEP \_\_\_ SHALLOW x  
LOCATION: ELEVATION 1217' WATER SHED Toms Fork  
DISTRICT New Milton COUNTY Doddridge  
QUADRANGLE New Milton 7.5'  
SURFACE OWNER Gene Walton, et al ACREAGE 204  
OIL & GAS ROYALTY OWNER Gene Walton, et al LEASE ACREAGE 204  
LEASE NO. \_\_\_\_\_  
PROPOSED WORK: DRILL \_\_\_ CONVERT \_\_\_ DRILL DEEPER \_\_\_ REDRILL \_\_\_ FRACTURE OR  
STIMULATE \_\_\_ PLUG OFF OLD FORMATION \_\_\_ PERFORATE NEW  
FORMATION \_\_\_ OTHER PHYSICAL CHANGE IN WELL (SPECIFY) \_\_\_\_\_  
PLUG AND ABANDON \_\_\_ CLEAN OUT AND REPLUG \_\_\_  
TARGET FORMATION Big Injun ESTIMATED DEPTH 2800'  
WELL OPERATOR WAGO OIL & GAS CO., INC. DESIGNATED AGENT STEPHEN E. HOLLOWAY  
ADDRESS P.O. BOX 397 ADDRESS P.O. BOX 397  
GLENVILLE, WV 26351 GLENVILLE, WV 26351

AUG 21 1992