

INSTRUCTIONS

- 1) Attach a photo copy of the location of the well on a 7.5 minute Quadrangle with the corresponding Longitude and Latitude.
- 2) Designate the location of the well with the symbol (+).

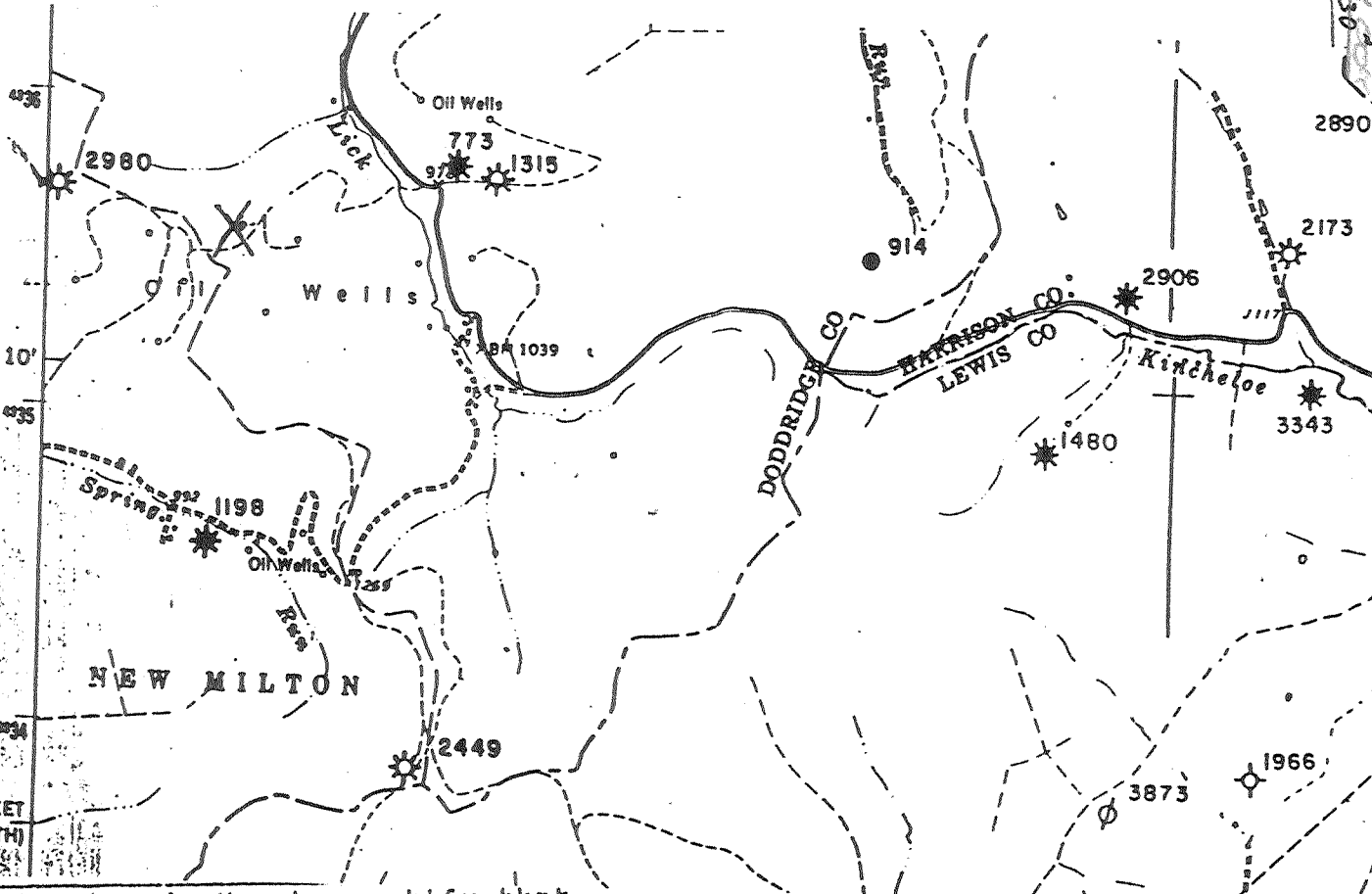

I, the undersigned, hereby certify that this plat is correct to the best of my knowledge and belief.

+
2545
1866

SIGNED Lowell P BEE

TITLE Pres

DATE May 20, 19 92

OPERATORS WELL NO. STAINAKER 12

API WELL NO. 017-3974

STATE OF WEST VIRGINIA
DEPARTMENT OF ENERGY
OIL AND GAS DIVISION

WELL TYPE: OIL GAS LIQUID INJECTION _____ WASTE DISPOSAL _____
(IE "GAS" PRODUCTION STORAGE _____ DEEP _____ SHALLOW _____)

LOCATION: ELEVATION 1250 WATER SHED BEECHLICK RUN
DISTRICT GREENBRIER COUNTY DODDRIDGE
QUADRANGLE BIG ISAAC

SURFACE OWNER RAIPH MORGAN ACREAGE _____

OIL & GAS ROYALTY OWNER _____ LEASE ACREAGE 290
LEASE NO. _____

PRODUCING FORMATION BIG INJUN TOTAL DEPTH 2388

WELL OPERATOR BEECHLICK OIL, INC. DESIGNATED AGENT LOWELL P BEE

ADDRESS RT 3 Box 26 ADDRESS RT 3 Box 62

SALEM, WV 26426 SALEM, WV 26426

JUL 21 1992