

LATITUDE

39°12'30"

208 25' 00"

LONGITUDE

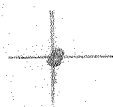

7.5 OGIS topo location

7.5' loc 2.415  
" 1.99 W

15' loc \_\_\_\_\_  
(calc.) \_\_\_\_\_

Company \_\_\_\_\_

Farm \_\_\_\_\_

Quad Big Lassar

County Dad

District New Milton

WELL LOCATION MAP

File No. 017 - 3968

INSTRUCTIONS

- 1) Attach a photo copy of the location of the well on a 7.5 minute Quadrangle with the corresponding Longitude and Latitude.
- 2) Designate the location of the well with the symbol(+).

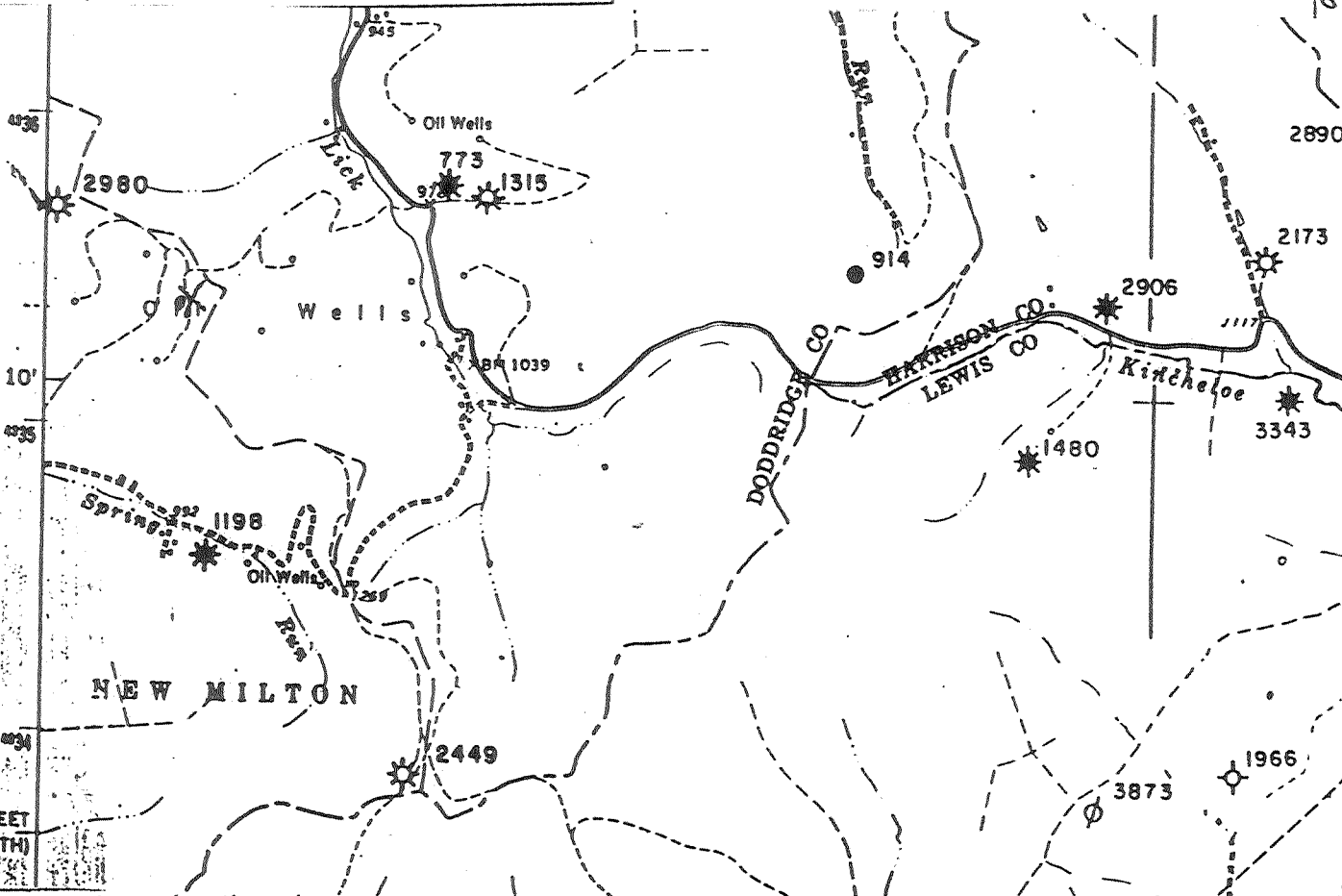

I, the undersigned, hereby certify that this plat is correct to the best of my knowledge and belief.

SIGNED Lowell P Bee  
 TITLE Pres

DATE May 20, 1992  
 OPERATORS WELL NO. C.E. Nicholson 1  
 API WELL NO. 017-3968

STATE OF WEST VIRGINIA  
 DEPARTMENT OF ENERGY  
 OIL AND GAS DIVISION

WELL TYPE: OIL  GAS  LIQUID INJECTION \_\_\_\_\_ WASTE DISPOSAL \_\_\_\_\_  
 (IE "GAS" PRODUCTION  STORAGE \_\_\_\_\_ DEEP \_\_\_\_\_ SHALLOW \_\_\_\_\_)

LOCATION: ELEVATION 1300 WATER SHED SPRING RUN  
 DISTRICT NEW MILTON COUNTY DODDRIDGE  
 QUADRANGLE BIG ISAAC

SURFACE OWNER LOUISE CAIN WARTINS ACREAGE 68  
 OIL & GAS ROYALTY OWNER \_\_\_\_\_ LEASE ACREAGE 68  
 LEASE NO. \_\_\_\_\_

PRODUCING FORMATION BIG INJUN TOTAL DEPTH 2386

WELL OPERATOR BEECHLICK O.I., INC DESIGNATED AGENT Lowell P BEE  
 ADDRESS RT3 BOX 26 ADDRESS RT3 BOX 62  
SALEM, WV 26426 SALEM, WV 26426

JUL 21 1992