

LATITUDE 39°10'00"
39°12'30"

INSTRUCTIONS

1) Attach a photo copy of the location of the well on a 7.5 minute Quadrangle with the corresponding Longitude and Latitude.
2) Designate the location of the well with the symbol (+).

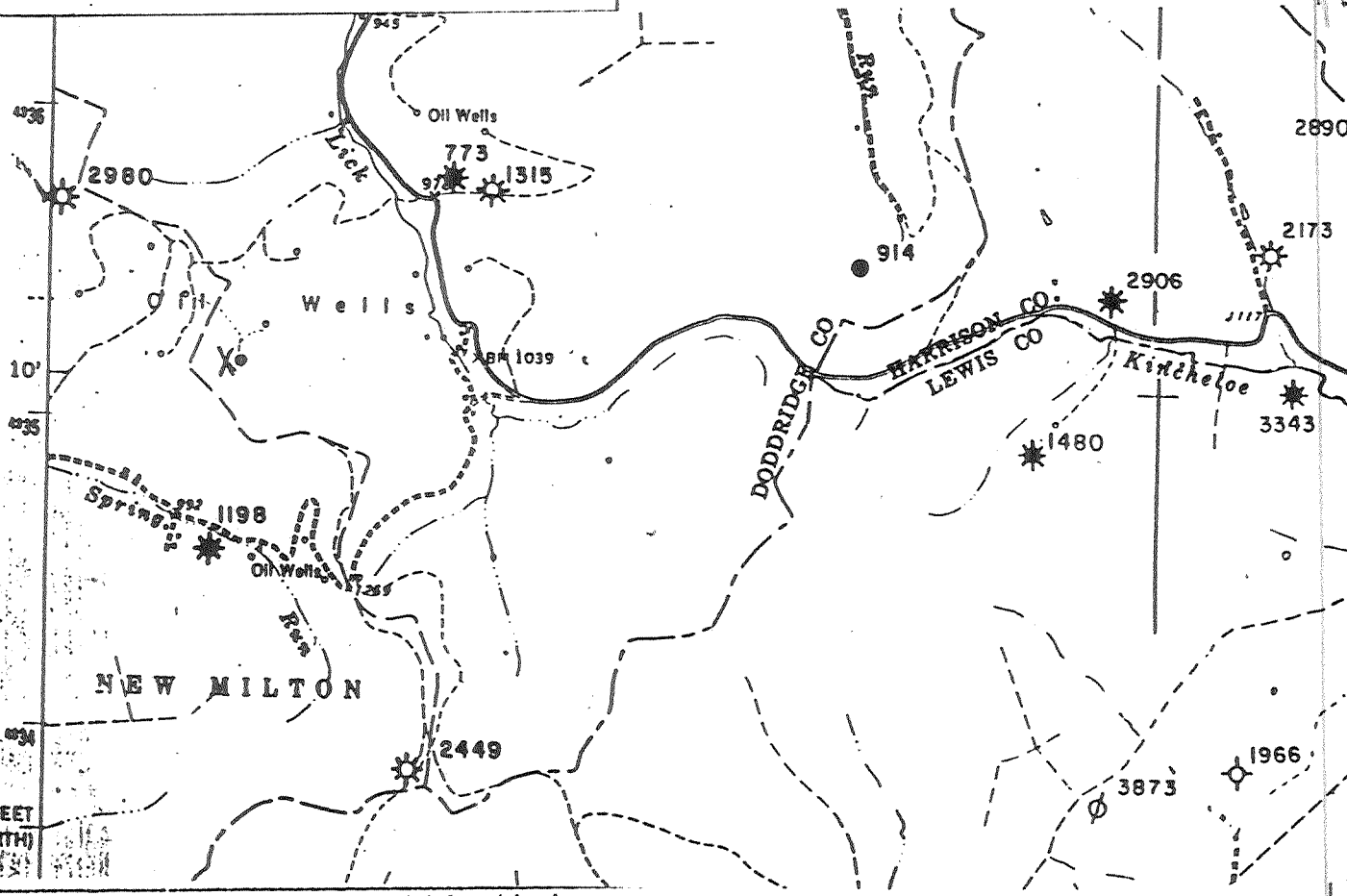

I, the undersigned, hereby certify that this plat is correct to the best of my knowledge and belief.

SIGNED Lowell P BEE

TITLE Pres

DATE May 20, 1992

OPERATORS WELL NO. EOGPR DAVISSON 10

API WELL NO. 017-3963

2.80 S
1.85 W

STATE OF WEST VIRGINIA
DEPARTMENT OF ENERGY
OIL AND GAS DIVISION

WELL TYPE: OIL GAS LIQUID INJECTION _____ WASTE DISPOSAL _____
(IE "GAS" PRODUCTION STORAGE _____ DEEP _____ SHALLOW _____)

LOCATION: ELEVATION 1200 WATER SHED BEECH LICK RUN
DISTRICT GREENBRIER COUNTY DODDRIDGE
QUADRANGLE BIG ISAAC

SURFACE OWNER MARY SMITH ACREAGE _____

OIL & GAS ROYALTY OWNER _____ LEASE ACREAGE 200
LEASE NO. _____

PRODUCING FORMATION BIG TUNJUN TOTAL DEPTH 2340

WELL OPERATOR BEECHLICK OIL, INC. DESIGNATED AGENT LOWELL P BEE

ADDRESS RT3 Box 26 ADDRESS RT3 Box 62
SALEM, WV 26426 SALEM, WV 26426

JUL 21 1992