

INSTRUCTIONS

1) Attach a photo copy of the location of the well on a 7.5 minute Quadrangle with the corresponding Longitude and Latitude.

2) Designate the location of the well with the symbol(+).

LATITUDE 39° 12' 30"

2.135  
1.80 W

LATITUDE 39° 12' 30"

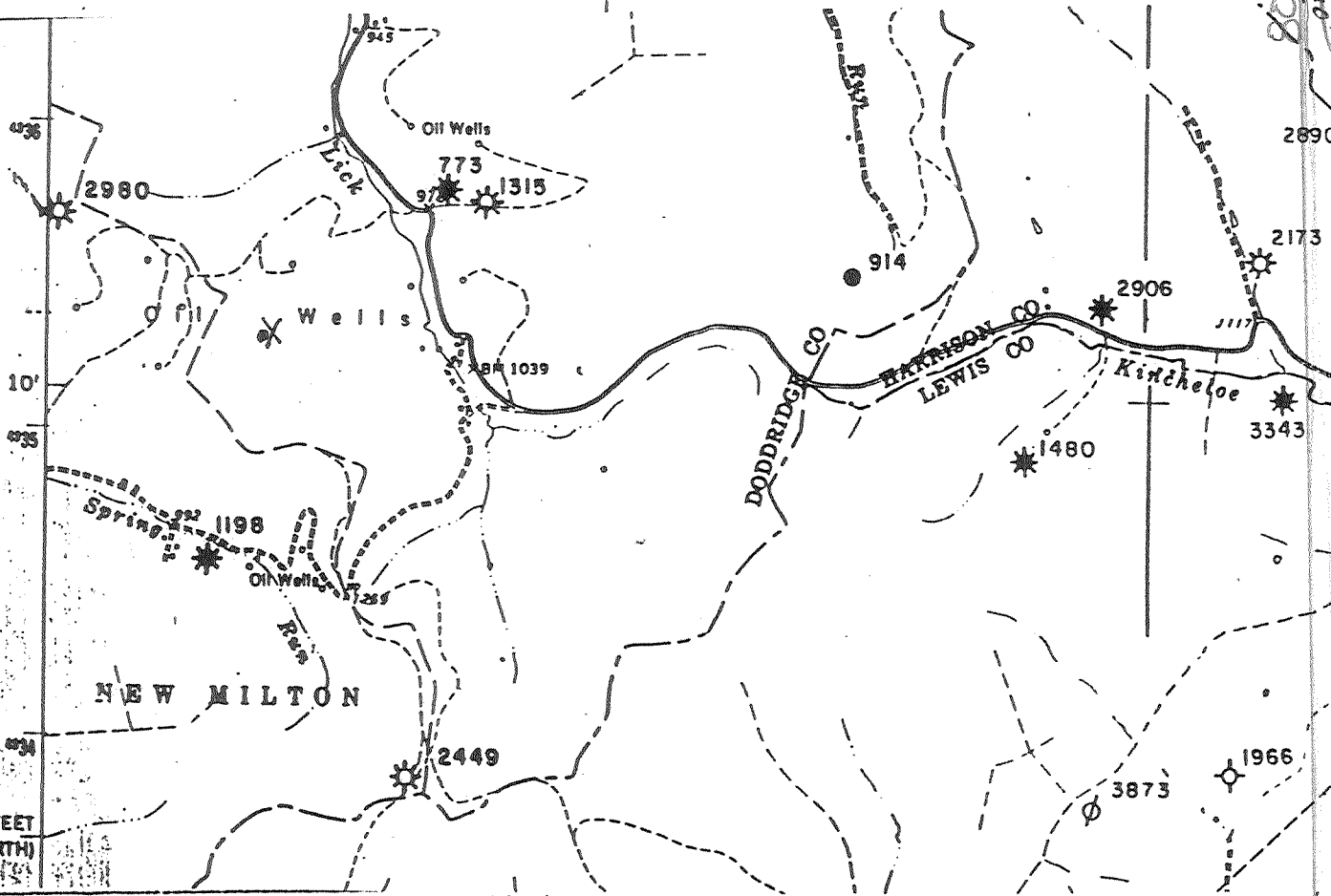

I, the undersigned, hereby certify that this plat is correct to the best of my knowledge and belief.

SIGNED Lowell P Bee

TITLE Pres

DATE May 20, 1992

OPERATORS WELL NO. EDGAR DAVISSON 7

API WELL NO. 017-3962

STATE OF WEST VIRGINIA  
DEPARTMENT OF ENERGY  
OIL AND GAS DIVISION

WELL TYPE: OIL  GAS  LIQUID INJECTION \_\_\_\_\_ WASTE DISPOSAL \_\_\_\_\_  
(IE "GAS" PRODUCTION \_\_\_\_\_ STORAGE \_\_\_\_\_ DEEP \_\_\_\_\_ SHALLOW \_\_\_\_\_)

LOCATION: ELEVATION 1200 WATER SHED BEECH LICK RUN  
DISTRICT GREENBRIER COUNTY DODDRIDGE  
QUADRANGLE BIG ISAAC

SURFACE OWNER MARY SMITH ACREAGE \_\_\_\_\_

OIL & GAS ROYALTY OWNER \_\_\_\_\_ LEASE ACREAGE 200  
LEASE NO. \_\_\_\_\_

PRODUCING FORMATION BIG INJUN TOTAL DEPTH 2274

WELL OPERATOR BEECH LICK OIL, INC. DESIGNATED AGENT Lowell P BEE

ADDRESS RT 3 Box 26 ADDRESS RT 3 Box 62  
SALEM, WV 26426 SALEM, WV 26426

JUL 21 1992