

9

LATITUDE 39° 12' 30"

80° 35' 00"

LONGITUDE

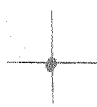

7.5 OGIS topo location

| | | | |
|----------|--------------|---------|-------|
| 7.5' loc | <u>2.645</u> | 15' loc | _____ |
| | <u>1.400</u> | (calc.) | _____ |

Company _____

Farm _____

Quad Big Isaac

County Dodd

District Greenfield

WELL LOCATION MAP

File No. 017-3961

INSTRUCTIONS

1) Attach a photo copy of the location of the well on a 7.5 minute Quadrangle with the corresponding Longitude and Latitude.
 2) Designate the location of the well with the symbol(+).

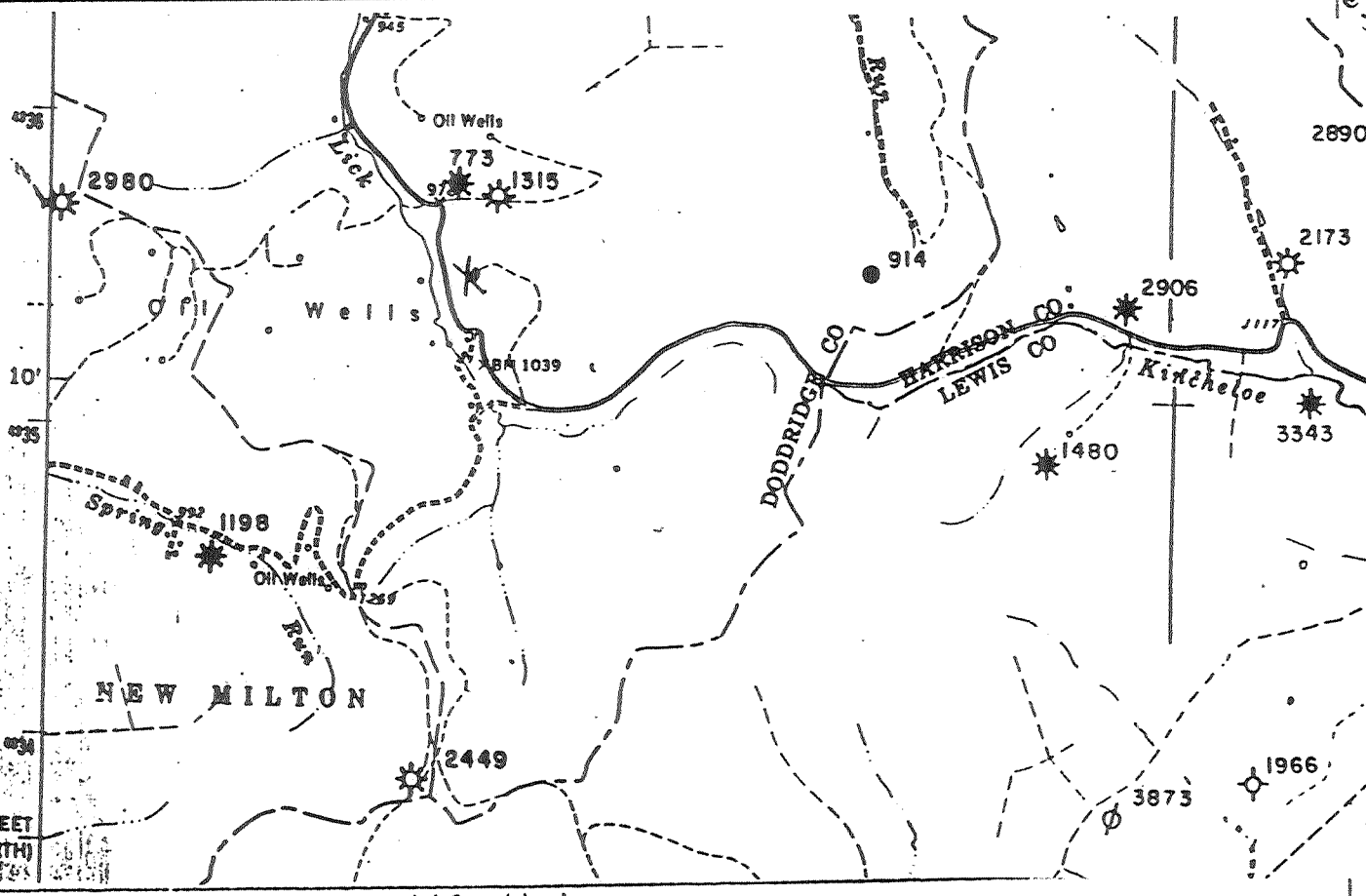

I, the undersigned, hereby certify that this plat is correct to the best of my knowledge and belief.

SIGNED Lowell P Bee

TITLE Pres.

DATE May 20, 1992

OPERATORS WELL NO. Edgar Davison 6

API WELL NO. 017-3961

STATE OF WEST VIRGINIA
 DEPARTMENT OF ENERGY
 OIL AND GAS DIVISION

WELL TYPE: OIL GAS LIQUID INJECTION _____ WASTE DISPOSAL _____
 (IE "GAS" PRODUCTION STORAGE _____ DEEP _____ SHALLOW _____)

LOCATION: ELEVATION 1190 WATER SHED BEECH LICK RUN
 DISTRICT GREENBRIER COUNTY DODDRIDGE
 QUADRANGLE BIG ISAAC

SURFACE OWNER KAREN FRAZEE ACREAGE _____

OIL & GAS ROYALTY OWNER _____ LEASE ACREAGE 200
 LEASE NO. _____

PRODUCING FORMATION BIG INTON TOTAL DEPTH 2226

WELL OPERATOR BEECHLICK OIL, INC. DESIGNATED AGENT Lowell P BEE

ADDRESS RT3 Box 26 ADDRESS RT3 Box 62

SALEM, WV. 26426 SALEM, WV 26426

JUL 21 1992