

9

LATITUDE

39° 12' 30"

80° 55' 00"

LONGITUDE



7'5 OGIS topo location

7.5' loc 2.655 15' loc _____
 1.510 (calc.) _____

Company _____

Farm _____

Quad Bio Isaac

County Dodd

District Greenbrier

WELL LOCATION MAP

File No. 017-3960

INSTRUCTIONS

1) Attach a photo copy of the location of the well on a 7.5 minute Quadrangle with the corresponding Longitude and Latitude.
 2) Designate the location of the well with the symbol(+).

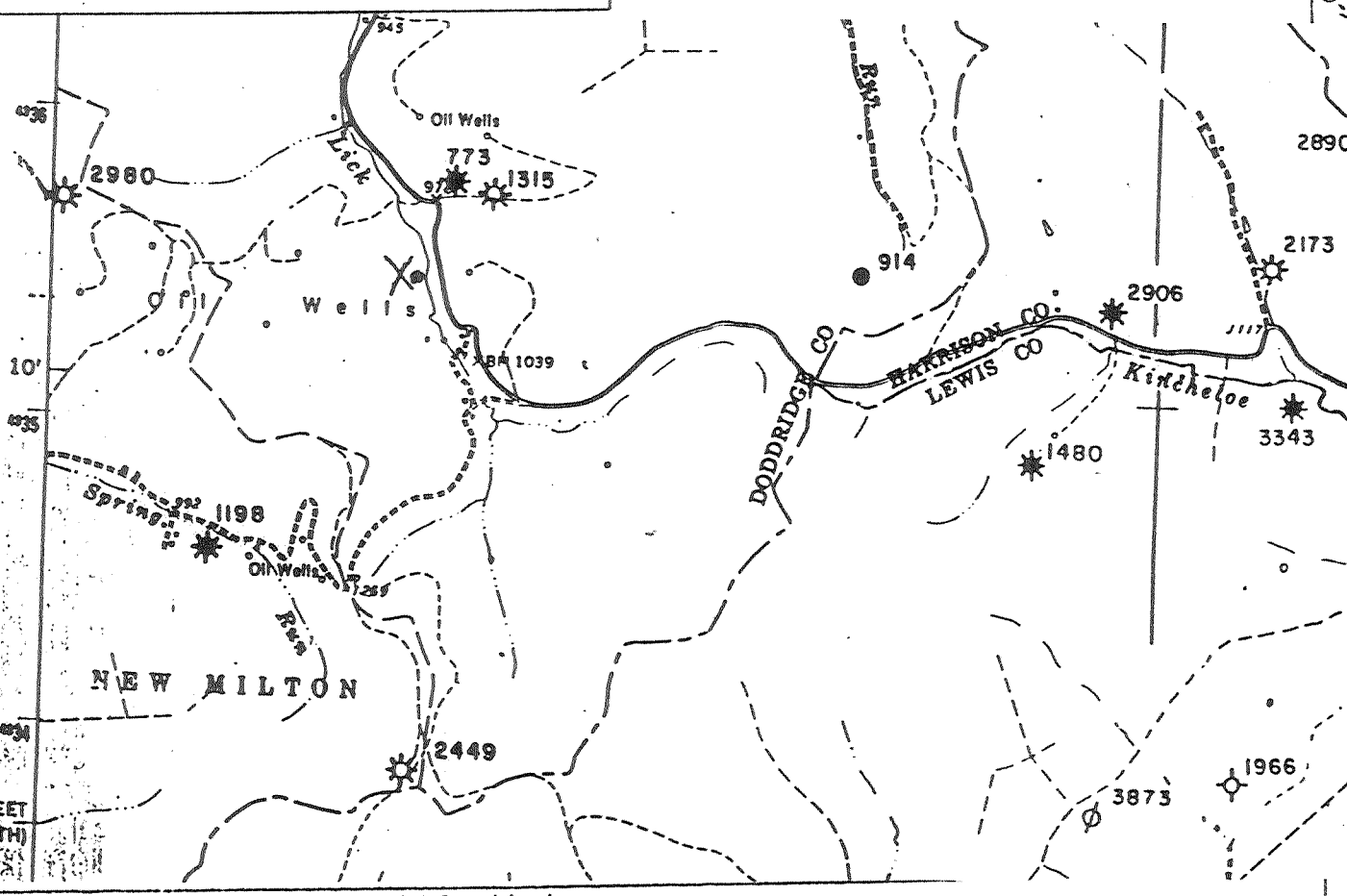

I, the undersigned, hereby certify that this plat is correct to the best of my knowledge and belief.

SIGNED Lowell P Bee
 TITLE Pres

DATE May 20, 1992
 OPERATORS WELL NO. EDGAR DAVISSON 5
 API WELL NO. 017-3960

STATE OF WEST VIRGINIA
 DEPARTMENT OF ENERGY
 OIL AND GAS DIVISION

WELL TYPE: OIL GAS LIQUID INJECTION _____ WASTE DISPOSAL _____
 (IE "GAS" PRODUCTION STORAGE _____ DEEP _____ SHALLOW _____)

LOCATION: ELEVATION 975 WATER SHED BEECH LICK RUN
 DISTRICT GREENBRIER COUNTY DODDRIDGE
 QUADRANGLE BIG TSAPE

SURFACE OWNER KAREN FRAZEE ACREAGE _____
 OIL & GAS ROYALTY OWNER _____ LEASE ACREAGE 200
 LEASE NO. _____

PRODUCING FORMATION BIG INJUN TOTAL DEPTH 2269
 WELL OPERATOR BEECHLICK OIL, INC. DESIGNATED AGENT Lowell P BEE
 ADDRESS RT3 Box 26 ADDRESS RT3 Box 62
SALEM, WV 26426 SALEM, WV 26426

JUL 21 1992